The relationship between a newspaper and its readers is direct! The man of affairs needs ALL the news, accurately and concisely presented. That is why he prefers The Post!

The Washington Post.

Today and Tomorrow—Fair, warmer. Gentle variable winds.
Yesterday—High, 80; low, 69. 1931—High, 97; low, 75.
Details on page 2.

NO. 20,499. ENTERED AS SECOND-CLASS MATTER. POSTOFFICE, WASHINGTON, D. C. WASHINGTON: SUNDAY, JULY 31, 1932. COPYRIGHT, 1932, BY THE WASHINGTON POST CO. FIVE CENTS. WASHINGTON & SUBURBS | TEN CENTS. ELSEWHERE

B. E. F. GETS MARYLAND TRACT; ALL UNLAWFUL GROUPS BARRED HERE

BEER PLEDGED AS ROOSEVELT STARTS DRIVE

Lengthy Speech Fails to Link Arms Cut and War Debts.

"MUDDLED" FINANCE OF U. S. IS DEPLORED

Hammers at Methods Used by Harding, Coolidge and Hoover.

Albany, N. Y., July 30 (A.P.)—Gov. Franklin D. Roosevelt launched his drive for the Presidency tonight with a contention that the main issue of the campaign is economic relief and a declaration that he will call on the next Congress, if he is elected, to legalize the sale of beer.

The Democratic nominee, making his first speech since the acceptance address at Chicago on July 2 said:

"It is not enough to say that when prosperity is restored we shall then consider how to avoid repeating all the old errors. Today we recognize these errors. Today they should be outlawed for all time to come."

"The foreign debt situation," Mr. Roosevelt declared, "has been brought measurably nearer a solution by the recent results at Lausanne."

United European Front.

"Great Britain, France and Germany have at last agreed among themselves concerning reparations. The danger now is that they may turn a united front against us. This comes, I am convinced, not so much from the debts they owe us, as from our barriers against their trade which make the problem so difficult. The debts will not be a problem—we shall not have to cancel them—if we are realistic about providing ways in which payment is possible through the profits arising from the rehabilitation of trade.

"The Republican platform said nothing at all about this; but their position has been the absurd one of demanding payment and at the same time making payments impossible. This policy finally forced a moratorium as it was bound to do. Our policy declared for payment, but at the same time for lowered tariffs and resumption of trade which open the way to payment."

Mr. Roosevelt made no reference to linking the foreign debt situation with a reduction of disarmament which has ben advocated by President Hoover and Senator Borah, Republican chairman of the Senate foreign relations committee.

Quotes From Platform.

Speaking over the radio and seated at the desk in his study, the Democratic nominee quoted freely from the party platform which he called "forthright and genuine—honest to the core."

"Even the partisan press has found it hard to criticize the Democratic platform this year," he added.

Referring to the platform demands for repeal of the eighteenth amendment and immediate modification of the Volstead act to legalize the sale of beer and wines, Mr. Roosevelt said:

"Nothing needs to be added to that, except that if the present Congress takes no action, I shall urge the new Congress to carry out these provisions."

Theme of Speech.

The theme of his speech was based on a platform declaration which read:

"The only hope for improved present conditions, restoring employ-

Continued on Page 3, Column 2.

Woman and Child Critically Burned

Mrs. Hattie Metz's Clothes Ignite in Kitchen; Bonfire Spreads to Baby.

A 35-year-old woman lay in a critical condition at Casualty Hospital last night, her entire body a mass of burns received when her clothes caught fire in her kitchen. A 10-month-old baby also was suffering serious burns at the same hospital, resulting from bonfire spread to a play tent the child was lying in.

The woman is Mrs. Hattie Metz, of 264 Fifteenth street southeast. Her husband, George W. Metz, 37, also was burned painfully when he tried to beat out the flames that enveloped his wife. Mrs. Metz' clothing became ignited as she lit the gas range in her kitchen to prepare the evening meal.

The baby burned is Jackie Trathen, son of Mr. and Mrs. George R. Trathen, 1221 Morse street northeast. He was lying in a tent near his home when burned. Neighborhood children had been watching him. They built a bonfire and began to roast potatoes. The fire spread and the children ran screaming. Neighbors rescued Jackie and took him to the hospital.

105,000 See Parade Open 10th Olympaid

Los Angeles Stadium Thronged as Vice President Curtis Proclaims Start of Games; Athletes of 39 Nations in Colorful Procession.

By BRIAN BELL.

Olympic Stadium, Los Angeles, July 30 (A.P.)—The tenth modern Olympic games were opened this afternoon in 26 words by Vice President Charles Curtis, representing President Hoover, as 105,000 persons looked on and cheered.

"In the name of the President of the United States, I proclaim open the Olympic games of Los Angeles, celebrating the tenth Olympiad of the modern era," said the Vice President of the United States, and the greatest Olympiad of them all was a fact.

No such attendance ever marked the games since they were renewed at Athens in 1896. The Olympic stadium was sold to its full capacity of 105,000 seats. When the athletes of Greece, marching first because Greece is the mother country of the Olympic games, led the parade of nations into the stadium, every seat was occupied and many spectators were standing.

A beaming sun made the early arrivals uncomfortable, but by the time the formal ceremonies were under way a refreshing breeze blew in from the Pacific Ocean, adding to the color scheme by stirring the flags of faraway countries at the top of the stadium walls.

The parade of nations, requiring just short of an hour to march around the track where records will be broken next week, introduced bright costumes worn by officials and athletes and brought the spectators up cheering. The parade gave the band of 250 musicians a chance to make the first new Olympic record by playing without a halt for 50 minutes.

The opening ceremonies ran more to actions than words. When the representatives of the 39 competing nations assembled on the grass inside the running track, William May Garland in a few words extended the welcome of the United States, and in even fewer words, Vice President Curtis formally declared the games opened.

As the Vice President concluded, a ten-gun salute from .75-millimeter pieces roared and the Olympic torch was lighted, the flames, which will burn throughout the games, shooting high above the stadium.

A choir of 1,200 voices sang "Of Virile Games by Which the Body's Beauty Is Made to Live Once More." As the last note of the hymn died away a flag-draped cage in the center of the field was opened and 2,000 pigeons sped away.

Some of the birds entered into the spirit of the occasion, circling the field before going away.

The Olympic flag, with five entwined colored circles, representing the five continents in a common cause of good will, was raised and Dr. Robert Gordon Sproul, president of the University of California, delivered the dedication address.

The choir sang another sacred hymn

Continued on Page 14, Column 2.

HOOVER WILL PRESS FIVE-DAY-WEEK PLAN

Meets Tomorrow With New England Group to Discuss Job Aid.

By LAWRENCE SULLIVAN.

Ways and means of advancing the five-day week in all branches of American industry—the eighth specification in President Hoover's new nine-point program for economic recovery—will be considered tomorrow at a White House conference.

Already committed to the shorter work week as a means of spreading employment among the greatest possible number of workers, spokesmen for the recently adjourned New England Conference on Reemployment will meet with the President to present detailed plans for a national campaign designed to present the benefits of their plan to industrial managers in all sections of the country.

Although immediate relief of unemployment is the first objective of the new national project, equal emphasis will be placed upon the value of the "spread work" principle as a permanent business stabilizer. In a third phase, the five-day week is regarded as one of the most promising practical solutions suggested for the problem of technological unemployment. The plan is supported by thousands of business leaders as well as by organized labor, economists, civic organizations and welfare workers in all parts of the country.

President Hoover has advocated the wider application of the "spread work" principle several times during the last two years, and tomorrow will have at hand the dollars-and-cents results obtained in hundreds of new concerns which have adopted the plan as a depression measure.

The Labor Department has gathered detailed results of the five-day week operations periodically since 1925, and more recently the Commerce Depart-

Continued on Page 10, Column 1.

West Virginia Ratifies Lame Duck Amendment

Charleston, W. Va., July 30 (A.P.). The lame duck amendment to the United States Constitution was ratified by the West Virginia Legislature today. Under the amendment the President and Vice President would take office on January 20 instead of March 4, and terms of members of Congress would be started on January 3.

West Virginia is the thirteenth State to ratify the amendment. Thirty-six are necessary.

China Defers Payment On Boxer War Indemnity

Shanghai, July 30 (A.P.).—China will withhold for the time being the installment of the boxer indemnity payments due Japan tomorrow and amounting to approximately $150,000, T. V. Soong, finance minister, announced today.

He pointed out that China heretofore has paid the monthly installments in spite of the seizure by Japan of the Manchurian revenues with a pledge to meet indemnity services on the loan.

PARAGUAY SAYS NEW ATTACKS MEAN WAR

Bolivians Take Two Forts; Envoys Spur Peace Try; La Paz in Uproar.

Asuncion, Paraguay, July 30 (A.P.). Dr. Jose Guggiari, president of Paraguay, in an interview today declared that any new attacks in the Chaco by Bolivia will mean the commencement of war.

"We don't worry about any new attacks from Bolivia," the president said. "These will mean the commencement of war provoked by Bolivia. Paraguay is firmly determined to resist with decision and courage."

Meanwhile the same unusual activity of recent days was noticeable at Government House today. American, Brazilian and Uruguayan diplomats conferred at the foreign office.

Later a statement from the foreign office said that no mediation from the A. B. C. countries, Argentina, Brazil and Chile, or Peru has as yet been offered officially.

La Paz, Bolivia, July 30 (A.P.).—All Bolivia was in an uproar of war fever today on the basis of a government communique announcing that Bolivian troops had captured two Paraguayan forts, Corrales and Toledo, in the long-disputed jungles of Gran Chaco.

Contributions to a war chest grew larger by leaps and bounds, and newspapers carried stories of foreigners as well as Bolivians donating money "for the defense of the fatherland."

(The government communique

Continued on Page 10, Column 1.

2 Dead, 1 Injured In Baby Chick Row

Poultryman Kills President of Association, Shoots Secretary and Self.

Milwaukee, Wis., July 30 (A.P.)—Charles L. Sawyer, Hoytville, Ohio, president of the International Baby Chick Association, died today in a vain attempt to shield Reese V. Hicks, Kansas City, Mo., secretary of the association, from bullets fired by C. A. Norman, Knoxville, Tenn., who shot himself through the head.

Norman, a past president of the association, died later at Emergency Hospital. Surgeons said Hicks has a good chance to recover from his wounds.

The shooting occurred shortly after noon in a committee room of the Milwaukee Auditorium, where the chick association's annual convention is to open Monday. Just before the shooting the executive committee, numbering 20, had voted suspension of Norman from the association for one year on charges of alleged unethical business practices.

Messengers Are Robbed Of $4,750 by 2 Holdups

Knoxville, Tenn., July 30 (A.P.)—Two bandits held up messengers for the Holston Manufacturing Co., grabbed a money-bag containing $4,750 and escaped in an automobile today.

5 SLAIN AS REICH ENDS DRIVE FOR TODAY'S VOTING

Reichstag Will Be Picked With 20,000 Berlin Police on Guard.

WORLD WILL RECEIVE RESULTS OVER RADIO

Millions Must Choose From Monarchy, Republic or Dictatorship.

Berlin, July 30 (A.P.)—With bloodshed and blistering oratory, Germany today closed the campaign for tomorrow's momentous elections, which will result in an entirely new Reichstag and may decide whether the nation will choose the paths of dictatorship or monarchy or remain in the way of republicanism.

During the closing hours of the campaign five persons were killed in political brawls in the provinces. Here in Berlin 250 persons were arrested for taking part in street fights.

The army stood ready to act in case of major disorders tomorrow and the entire Berlin police force of 20,000 men was under mobilization orders to stamp out riots.

Pleads for Democracy.

The national broadcasting facilities were turned over tonight to Karl Hevering, who was ousted as Prussian minister of interior when the federal government established a dictatorship over the Reich's most important state. His speech was a fervent appeal for democracy. It came at the conclusion of a bitterly contested campaign in which Adolf Hitler, chieftain of the Fascist National Socialist party, has declared exactly as emphatically that democracy must end with tomorrow's voting, and Dr. Alfred Hugenberg, leader of the Nationalist party, has asserted with equal vehemence that Germany's salvation lies in restoring the monarchy.

The fact that the entire world is interested in the election was driven home to Germans by an announcement by the government broadcasting commissioner that the United States, Great Britain, France, Italy, Russia, Norway, Sweden and Denmark have applied for special arrangements under which the results will be broadcast periodically tomorrow night. These broadcasts will be in the language of each of the applicants.

Large Turnout Urged.

Although all signs, including favorable weather, pointed to participation in the election by more than 80 per cent of the Reich's 44,000,000 citizens who are entitled to vote, the government today topped the barrage of posters, handbills and party flags by a solemn appeal reminding the electors that they must do their duty.

"The issue is to choose a Reichstag that can fulfil its grave duties for the welfare of the German people," the appeal said.

SHIPPING BOARD CUT BY HOOVER TO 3 MEMBERS

O'Connor, Sandberg and Cone Retained in Economy Move.

PAYLESS FURLOUGHS LOOM FOR WORKERS

Clerk of Police Court and 21 Other Veteran Employes Keep Jobs.

By ROBERT C. ALBRIGHT.

President Hoover yesterday cut down the size of the United States Shipping Board from seven to three members, carrying out instructions under the economy act.

Chairman T. V. O'Connor was named for a three-year term to the reorganized board. Samuel S. Sandberg, of California, and Hutch I. Cone, of Florida, were continued in office.

Before leaving for a week-end at Rapidan, the President also exempted 22 veteran Federal employes from economy act provisions for their retirement. Francis A. Sebring, clerk of Police Court, and Joseph Michaelson, principal engineer of the Navy Bureau of Yards and Docks, were among those excused.

Members Who Retired.

The reorganization of the Shipping Board yesterday means retirement of Albert H. Denton, of Kansas; Jefferson Myers, of Oregon, and R. K. Smith, of Louisiana. The seventh seat, formerly held by the late E. C. Plummer, has not been filled since his death.

The new board will take office early this week. Chairman O'Connor, whose three-year term is the longest under the reorganization, said he approved of the curtailment in the board.

"This is the best thing that has ever happened," he said. "As three men will now do the work of seven, there will be more unanimity and fewer conflicting opinions."

The board has not always had seven members. It was created in 1916 with five, an amendment adopted two years later enlarging its scope. In effecting the reorganization, President Hoover was restricted to appointing one member from a Pacific Coast State, one from a State touching the Atlantic and one bordering on the Gulf of Mexico.

Payless Furlough Looms.

Chairman O'Connor was first appointed by President Harding for five years, reappointed for six years by President Coolidge, and was renamed for a similar term by President Hoover.

He said he would make every effort to save all 700 employes of the board, and thought it would be possible, through invoking an administrative payless furlough of 30 days.

Albert D. Lasker, of Chicago, former

Continued on Page 10, Column 2.

Veteran Compensation Quiz To Take Only One Month

Recess Study of Billion Dollar Annual Outlay, Looking to Scaling Down of Total, Deferred Until After Election by Joint Committee.

The "thorough" recess study of veterans' compensation voted by Congress, aimed at trimming down the $1,000,000,000 annual outlay to veterans of all wars, will resolve itself into a bare month's inquiry, it appeared yesterday.

The joint committee of both houses will hold no meeting until the latter part of November, after elections. The economy act requires a report to Congress not later than January 1.

In that month the joint committee must survey all benefits paid to veterans, which as of last March had mounted to the huge total of $16,512,000,000, and by 1942 at this rate, will approximate $28,389,599,000.

The recess study was decided on by Congress after it refused to accept the $48,000,000 slash in veterans' benefits urged in House and Senate economy committee reports.

It was argued the economy groups had not had time to make a survey of the matter in its broader aspects, and that a joint body, authorized to sit when Congress was not in session, should take over the task.

The joint committee subsequently named, headed in the House by Representative John McDuffie (Democrat), Alabama, and in the Senate by Senator Arthur R. Robinson (Republican), Indiana, comprised majority of veterans. Six of its ten members served in the World War.

No meetings have yet been held but a start has been made on the task ahead through letters sent out to some eight veterans' organizations, calling for suggestions.

To date only one reply has been received in the nature of an acknewledgment and that was from the Disabled American Veterans.

The form letter sent out by the committee, bearing the names of each of the ten members, reads:

"I am sure the committee will be greatly pleased to have your organization furnish each member with such suggestions as may occur to you to be helpful in carrying out the duties, and in an effort to formulate a policy for the future, having in mind always the welfare of the veteran, as well as that of the Federal Government.

"The committee will meet, some time during the latter part of November, but in the meantime will be glad to have the opportunity of studying any suggestions it may have from your organization."

A cooperative note was struck in the Disabled American Veterans' reply:

"Just prior to receipt of your letter, arrangements were made by the Disabled American Veterans for a conference of a limited number of our national officers who are particularly familiar with legislative features of the problem that is before your committee, and we are hopeful that within a short time we will be able to present to you in rather concrete form our viewpoint."

The principal veteran economy proposed by the House and Senate committees would have denied allowance, compensation, pension, hospitalization or domiciliary care to any single

Continued on Page 3, Column 3.

Order Holds Glassford Fate.

STEP IS TAKEN AFTER PARLEY

Police Head Denies He Will Resign, Despite Rift.

District Commissioners in an extraordinary session yesterday took steps to ban entrance of any group similar to the bonus marchers with an order which may decide the fate of Brig. Gen. Pelham D. Glassford, superintendent of police.

The order, unlike the original eviction order, was drafted with advice of legal counsel, Acting Corporation Counsel Vernon E. West was present at the session, but Gen. Glassford, charged with its enforcement, was noticeably absent.

In brief, the Commissioners charged the Police Department that "until further orders" all "organized bodies bent on entering the District shall be prevented from doing so unless it is established that such bodies or groups of persons have a lawful purpose."

Police Head Reticent.

While Gen. Glassford was not asked to attend the conference which planned this drastic move, he was sent a copy of the notice late in the afternoon. He declined to comment on it, but said simply he "would try to enforce it."

Gen. Glassford took occasion to reiterate once more that he was not considering resigning and would not resign.

Since the Thursday riots between the bonus army and police, in which one of the marchers was shot to death by police and troops were ordered out, there has been a noticeable strain between the superintendent of police and the Commissioners.

There has been a difference of opinion as to who was responsible for the report which led to calling out the troops. In their request to the President, the Commissioners said Gen. Glassford had told them that police were unable to cope with the situation, a view in which they concurred.

Denied by Glassford.

Gen. Glassford has continually denied he reported to the Commissioners that the police were unable to handle the bonus marchers when the fighting started Thursday. He has also insisted that the order to remove the bonus seekers from Federal property started the fatal trouble.

The order banning "organized bodies unable to give an account of themselves," was made public yesterday after an all-day conference of the Commissioners.

When the meeting broke up the Commissioners said they did not know where the police chief was, but denied he had been asked to resign.

Continued on Page 2, Column 4.

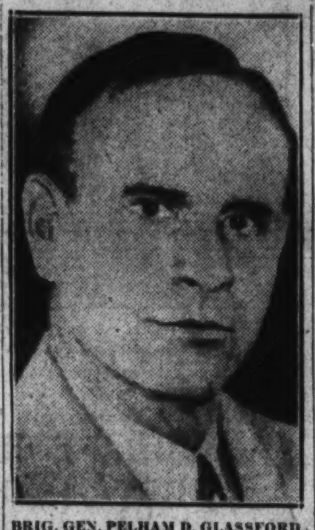

BRIG. GEN. PELHAM D. GLASSFORD, Major and superintendent of police, who yesterday was ignored by the Commissioners when they held a conference on banning further bonus marchers from the Capital.

BONUS ARMY OUSTS REDS AT JOHNSTOWN

Waters Will Take Command Today; Food Shortage Becomes Serious.

Johnstown, Pa., July 30 (A.P.).—As State police, volunteer "M. P.'s" and Johnstown police patrolled highways tonight to maintain order, leaders of the bonus expeditionary forces discovered Communists in the camp and ordered them removed.

The decree was issued at the same time it was announced that W. W. Waters, commander in chief of the B. E. F., would arrive in Johnstown tomorrow morning to take charge of the veterans sheltered in Ideal Park.

Doak A. Carter, chief of staff, who had moved resolutely through the day caring for his men and attempting to keep them cheerful, clamped his jaws together and personally led his leaders on the search for the Communists.

"We will have none of them among our men," he asserted.

Carter made several telephone calls to Waters today, urging him to fly to Johnstown as citizens clamored for removal of the weary veterans. Tonight came word the leader would leave Washington at daybreak to assist here.

Darkness intensified the seriousness of the situation at the park, where hundreds of men and their families are quartered. Veterans were coming at the rate of more than 200 an hour, most of them from Washington. Other large delegations appeared from Ohio and western Pennsylvania.

The food outlook is acute. D. B. Ellison, national contact officer, sent forth appeals to friends of the bonus army all over the country.

"We must have food," he messaged.

He said men, women and children in the camp are ill and that although hospitals are cooperating they are unable to help greatly.

Thomas Swabb, 55, of Schenley Farms, Calif., was rushed to a hospital in the police patrol after his collapse in a Salvation Army barracks. He was scarcely able to talk. Friends said he was injured in the Washington disorders.

Several truck loads of food were delivered to the camp tonight but the supply was inadequate. Virtually no

Continued on Page 2, Column 6.

Coal Miners Stone Illinois Union Chief

Disorder Ends Meeting as Walker Tries to Explain New Pay Scale.

Johnston City, Ill., July 30 (A.P.).—A meeting of miners called to hear John H. Walker, president of the Illinois United Mine Workers, explain the new wage scale proposal, broke up in confusion today shortly after it began, and Walker's automobile was stoned as he was conducted out of town by deputy sheriffs. Walker was not injured.

The Rev. A. L. Cox, pastor of the First Baptist Church, had scarcely begun the invocation when a number of men began to shout and curse.

Members of factions for and against the new wage proposal attempted to quiet the crowd, estimated at several thousand, but the confusion grew worse and no attempt was made to resume speaking. On the way out of town a number of radicals showered Walker's car with rocks.

Confidence Pact Backed By Norway and Albania

London, July 30 (A.P.).—Norway today announced her adherence to the Anglo-French confidence pact negotiated following the close of the Lausanne conference.

This afternoon Albania also announced that she would participate in the pact.

Gen. Calles Resigns From Mexican Cabinet

Mexico City, July 30 (A.P.).—Gen. Plutarco Elias Calles resigned tonight as secretary of war, and President Ortiz Rubio accepted his resignation, confirming reports of recent days that the "strong man of Mexico" would soon step out.

Gen. Calles resigned, he said, to care for his personal affairs. He did not mention his wife's illness, which recently took the couple to Boston for a delicate brain operation, but the wording of the resignation indicated this was a prime motive.

Daring Jewelry Thieves Get $7,000 in Boston

Boston, July 30 (U.P.).—Two men engineered a daring robbery in the center of the city shortly after 10 o'clock tonight when they smashed a display window of the Frank A. Andrews Jewelry Co., at Washington and Water streets, scooped up diamond rings, watches and other jewelry valued at more than $7,000 and escaped in a waiting automobile.

Men to Work 209-Acre Site.

WILL SETTLE IN FEW DAYS

All Troops Leave City; Situation Normal Again.

At the close of a day that saw the balance of the beleaguered bonus legions shuttled across Maryland from Washington to the outskirts of semihostile Johnstown, Pa., Walter W. Waters, B. E. F. chieftain, last night announced his acquisition of a tract of land 20 miles from the Capital in Maryland sufficient to provide a permanent home for the veterans and their families.

Waters said the land, heavily timbered, would be ready for occupation in three or four days. He plans to leave by plane at 6:30 a. m. today for Johnstown, where he will plead for tolerance of its citizenry until the veterans can be marched to the refuge he has obtained.

Who provided the land or its exact location would not be divulged by Waters. "Just a good soul," he said. He added that in a few days the identity of the "good soul" would be given out. Backers have also come forward, Waters said, who will give money and other material assistance in establishing the veterans in their colony, which is on the main highway between Washington and Baltimore.

25 Acres Bought Outright.

"The land has been deeded to me personally," said Waters, "and I shall invite the veterans and their families, who were driven from Washington, to find sanctuary there as soon as the arrangements can be made."

Waters said he bought outright—for a nominal fee—25 acres of the property. Twenty-five more can be obtained if needed for barrack room, he said. He expects 5,000 veterans and their families to occupy the spot.

The tract comprises 209 acres, all of which will be worked by the veterans, Waters said; 159 acres of the total will be worked by the veterans and profits derived from timber and other operations will be divided between him and the owners of the land. The money going to Waters, he said, would be turned over to the B. E. F. organization or the "Khaki Shirts" as they are to be known henceforth.

Headquarters Here.

National headquarters of the veterans will remain here, "until we are driven out," said Waters. Application officers for membership in the Khaki Shirts have already been established at New York, Baltimore and points in Virginia.

Waters said the colony he is planning to establish is exclusively for those who were driven from Washington by the troops. All will be cross-examined and their credentials strictly scrutinized, he said.

Reverting to the Khaki Shirts, he said that their aims will be for "economic justice for all Americans." He said able-bodied American citizens of voting age would be eligible to membership, without reference to any military service.

Asked how the veterans could march back again across Maryland, from which they had been shunted, Waters said: "There'll be no trouble with the Governor of Maryland, I am sure."

Timber from the land he acquired will form the main working mate-

Continued on Page 2, Column 2.

NEWS of the Surrounding States Appears on Page 15 Today

ALEXANDRIA GREETS LEGION HOSTS TODAY

Four-Day Virginia Conclave to Begin With Luncheon and Registration.

THE WASHINGTON POST BUREAU,
907 Prince St., Alexandria, Va.
Phone Alexandria 523.

The fourteenth annual convention of the American Legion, Department of Virginia, will meet in Alexandria today for a four-day session, with approximately 2,000 delegates, alternates and guests expected to attend. Every available hotel room in Alexandria and nearby Fairfax County has been reserved, as well as a large number of rooms in private houses. The visitors will begin to arrive on the Norfolk boat this morning, and more will come during the day by train and automobile.

The convention will formally open with registration of delegates and visitors at the Chamber of Commerce, North Washington street, and it is announced that all delegates, alternates, guests and members of the local post will be required to register in order to be eligible to participate in the various entertainment features.

The program today includes a luncheon meeting in the George Mason Hotel at noon today, presided over jointly by Mrs. Richard B. English, State child welfare director of the Legion, and Mrs. W. P. Matthews, of Richmond, child welfare officer of the American Legion Auxiliary. The principal speaker will be Mrs. Inez G. Richardson, administrative assistant of the White House conference on child health and protection. There will also be a reception and tea at Gadsby's Tavern, given by the local auxiliary and the Eight and Forty.

Midnight Show Arranged.

The feature of the day's prpogram will be a midnight show in the Richmond Theater, beginning at 12 o'clock. In addition to the picture there will be several vaudeville acts from Washington theaters.

The business sessions will open at 9 a. m. tomorrow in the Ingomar Theater, with Department Commander Adam T. Finch presiding. The speakers will be introduced by F. Clinton Knight, chairman of the convention committee. Addresses of welcome will be delivered by Capt. John S. Arnold, commander of Alexandria Post, No. 24; Mayor Edmund F. Ticer and Representative Howard W. Smith. A Bicentennial address will be delivered by Charles H. Callahan; greetings will be brought from the American Legion Auxiliary by Mrs. B. M. Roszell, of Winchester, State president; from the Forty and Eight by John J. Giesen, grand chef de guerre, and from the Eight and Forty by Miss Hilda A. White, le chapeau departmental.

Responses to the addresses will be made by Department Commander Finch and the principal address will be delivered by Representative Manalcus Lankford, of the Second Congressional District of Virginia. Addresses will also be delivered by Capt Watson B. Miller, chairman of the national rehabilitation committee of the Legion, and John Thomas Taylor, vice chairman of the national legislative committee. Reports from departmental officers will be submitted, and among the entertainment features will be vocal selections by Mrs. Margaret T. Bailey, president of the local auxiliary chapter, and selections by the Fort Humphreys Orchestra.

Big Parade Feature.

The feature of the day's program will be the big parade which will start from Prince and Royal streets at 3 p. m. Maj. Gen. Paul B. Malone, U. S. A., will be grand marshal of the parade, with Charles W. King as chief of staff. The route of the parade will be the same as that of the parade on February 22 last, and practically the same number of troops will participate. The reviewing stand will be on the west side of North Washington street at Princess street, where the parade will be reviewed by Gov. John Garland Pollard, of Virginia, and other distinguished guests. There will be a large number of bands and drum corps in line.

Prizes will be offered for the best appearing legion band in the line of march, the best legion drum and bugle corps, and to the largest delegation from a post in line, multiplied by its mileage. Judges for the bands and drum corps are Harry G. Simms, of Washington, a retired member of the U. S. Marine Band; Prof. S. G. Leonberger, of the Leonberger Music Co., of Washington, and Fred Williams, of the U. S. Marine Band.

The opening session of the American Legion Auxiliary will be called to order in the Young People's Building on South Washington street at 10:30 a. m. tomorrow, by Mrs. Margaret F. Bailey, local president, who will deliver an address of welcome. Response will be by Mrs. W. P. Matthews, of Richmond, and the principal address will be made by Mrs R. W. Waldrop, national vice presdient for the Southern division of the auxiliary.

The convention banquet will be held at 6:30 p m. tomorrow in the Lee-Jackson High School building in Fairfax County, and the day's activities will be brought to a close with the commander's ball, in Armory Hall, from 11 p. m. to 2 a. m.

Auxiliary to Sponsor Tea at Gadsby's Tavern

Mrs. Margaret F. Bailey, president of the Alexandria American Legion Auxiliary, will be the official hostess today at the tea to be held from 4 to 6 p. m. in historic Gadsby's Tavern. The receiving line will be Mrs. Bailey, Mrs. B. M. Roszel, of Winchester, department president; Miss Hilda White, of Portsmouth, Chapeau Departmental, 8 et 40; Mrs. William Murphy, New York, National Chapeau, 8 et 40; Mrs. Richard B. English, Alexandria, National Demi-Chapeau, 8 et 40; Mrs. R. W. Waldrop, national vice president for the Southern Division, Bessemer, Ala.; Mrs. W. Cameron Roberts, vice president, Alexandria unit, and Mrs. Charles M. Shepperson, past president. All delegates and guests at the convention are expected to attend, and the local auxiliary members are to assist.

Ohio to Aid Bonus Men In Retreating Westward

Columbus, Ohio, July 30 (A.P.).—Ohio was prepared tonight to give retreating bonus marchers speedy transportation westward across the State. Gov. George White ordered mobilization of 100 State highway department and national guard trucks to pick up westbound veterans at Bridgeport and take them to Zanesville to be housed for the night on the county fair grounds. Tomorrow the trucks probably will split into two sections, one going to the Michigan line, near Toledo, and the other to the Indiana line near New Paris, Ohio.

STREET CAR SEARCHED FOR B. E. F. MEMBERS

Associated Press Photo.

The city is carefully guarded to prevent the return of members of the bonus army. A sergeant of the Regular Army is shown looking over the passengers on a street car halted on the Anacostia Bridge for veterans who might be returning.

LARGE TRACT IN MARYLAND IS OBTAINED FOR VETERANS

Continued from Page 1.

rial for establishing the colony, Waters said. Barracks for single men, cabins for families and buildings for headquarters, supply offices and other establishments are envisaged by the young Oregonian.

"All will be expected to bear a fair share of colony labor and all will be expected to live up to the same rules that governed the B. E. F. camps—no panhandling, no expoundings of radical doctrines and no intoxication."

"The property will stand in my own name." Waters said, "so that my relationship to those given homes there will be that of owners and guests. Because of this I will be able to limit its population to those veterans who are willing to abide by semimilitary control, which will be in effect, just as it was in the B. E. F., to make certain that none will make their home in the colony unless they are decent, law-abiding American citizens."

Mysteriously Absent.

The blond leader sat last night in the headquarters and discussed his new move with newspapermen after a day of mysterious absence. He was attired in khaki shirt, riding breeches and boots. His wife sat with him and at times joined in the answering of questions.

The job of policing the Federal areas from which the bonus army was forcibly evacuated again has been returned to the Metropolitan police, who are under instructions to prevent reoccupation of the areas.

All troops left the city yesterday afternoon after an order was issued by Gen. Douglas MacArthur, chief of staff, saying the situation had reverted to a normal one.

Writ Is Obtained.

An echo of the disorders of the last week was heard in District Supreme Court late yesterday when David Levinson, a Philadelphia lawyer, obtained a writ of habeas corpus from Justice Oscar R. Luhring, requiring Superintendent of Police Pelham D. Glassford to bring into court fifteen men held for investigation.

Hardly a veteran was visible on the streets of the Capital last night after the drive early yesterday through the city parks, in which 500 veterans and vagrants were rounded up and marched over the District line into Maryland.

Justice Luhring, before whom the habeas corpus was taken, decreed that the men should be given a hearing Tuesday morning. Those to be brought to court are Stephen Horowitz, Harrison Reeves, Joseph Hirsch, Havanes Macklovdian, Walker Gulowski, John Tsotsos, Sedor Laschink, Christos Kapanedase, Waledis Mockowica, Paul Kirtsch, John Domnarin, Jacob Goldwasser, Giovanni Beneditti, Thomas Plunkert and Emmanuel Levin.

All were taken into custody by police and immigration officers at a meeting of alleged Communists in southwest Washington Friday night. They are being investigated to determine if they arrived in this country legally.

The Department of Justice announced that six of the bonus army who were fingerprinted after their arrests had criminal records.

It said that John T. Pace, leader of the Communist wing, was arrested last January 4 at Lincoln Park, Mich., and sentenced to 60 days in jail on a disorderly charge.

Walter F. Eicker, arrested at Marshall, Mich., July 21, 1931, on a charge of assault.

One Sent to Pen for Theft.

Frank Thomas, under the name of Sam Papas, was received at Folsom penitentiary, California, March 6, 1915, where he had been convicted on a charge of robbery and sentenced to two years.

John Demetrick, arrested in New York, August 10, 1928, on a charge of grand larceny and again on October 27, 1928, on a charge of robbery.

Sylvester G. McKinney was arrested at Sacramento, Calif., March 1, 1931, on a charge of vagrancy, arrested at Oakland, Calif., April 5, 1931, and held for investigation and arrested at Oakland March 8, 1932, on a charge of disturbing the peace.

Louis S. Prevolos, arrested in New York November 4, 1930, charged with false registration for the purpose of voting. He was convicted in the court of general sessions December 4, 1930, to serve an indeterminate term in the penitentiary at Welfare Island, N. Y.

All areas except the site of Camp Marks were taken over by police at 8 a. m. yesterday. The Anacostia Parkway area was policed by the Metropolitan Police after 1 o'clock yesterday afternoon.

Oregon Group Last to Leave.

The last large contingent to leave the Capital was that of the Oregon group, which was quartered at Eighth and I streets southeast. This group, which was led here by Waters, but subsequently withdrew their allegiance, had no particular destination in mind.

"We're leaving England and we're heading for the United States," they shouted as they left.

School buses furnished by Montgomery County picked up about 175 women and children, who had been quartered in the vicinity of Seventh street and Pennsylvania avenue southeast, and took them toward Johnstown.

All the soldiers who had been in the city left yesterday. The Third Battalion of the Twelfth Infantry, which was quartered overnight in the Federal Trade Commission offices, were loaded into motor lorries. They were driven to the War College and transferred in boats to Fort Washington, down the Potomac.

250 Veterans, Coming Here, Pause in Kansas

Great Bend, Kans., July 30 (A.P.). Wearing burlap overseas caps trimmed with red, white and blue, 250 bonus-seeking World War veterans from San Francisco en route to Washington encamped in the city park here for the week-end. Twelve women and fifteen children are in the contingent.

The Californians advocate a special session of Congress for consideration of bonus payment and repeal of the eighteenth amendment. John J. Hennessey, commander, said there were no radicals in the group, which travels in 3 busses and 21 motor cars. Boxing exhibitions are staged to pay expenses.

The Weather

TODAY'S SUN AND TIDE TABLE

			A.M.	P.M.
Sun rises......	5:08	High tide..	6:23	6:56
Sun sets....	7:21	Low tide....	....	1:28

WEATHER CONDITIONS.

U. S. Dept. of Agricul., Weather Bureau, Washington, Saturday, July 30—8 p. m.

Forecast for the District of Columbia—Fair and slightly warmer Sunday and Monday; gentle variable winds.

For Maryland—Fair and slightly warmer Sunday and Monday.

For Virginia—Fair Sunday and Monday; slightly warmer in interior Monday.

The northeastern disturbance remains central over Hudson Strait, Resolution Island, 29.32 inches, and pressure is low thence southward over Quebec and the Canadian Maritime Provinces. The western disturbance is moving slowly eastward and it now extends from Alaska southeastward to the western Canadian Provinces and thence southward to Mexico, Aklavik, District of Mackenzie, 29.32 inches, Havre, Mont., 29.62 inches, and Del Rio, Tex., 29.70 inches. These disturbances have been attended by showers and local thunderstorms in Ontario, portions of northern New England, western New York, the South Atlantic and east Gulf States, Arkansas, Missouri, Kansas, Nebraska and the Rocky Mountain and plateau regions. Pressure is relatively high from western Hudson Bay southward to Minnesota and thence southeastward to West Virginia. Elkins, W. Va., 30.06 inches and Churchill, Man., 30.04 inches. The temperature has fallen in the Atlantic States, Tennessee, Arkansas and western Missouri, and it has risen in the southern plains States, the upper lake region and Manitoba.

Local Weather Report.

Temperature—Midnight, 69; 2 a. m., 67; 4 a. m., 64; 6 a. m., 63; 8 a. m., 66; 10 a. m., 73; noon, 75; 2 p. m., 77; 4 p. m., 79; 6 p. m., 79; 8 p. m., 76; 10 p. m., 70. Highest, 80; lowest, 63. Relative humidity—8 a. m., 61; 2 p. m., 39; 8 p. m., 45. Rainfall (8 p. m. to 8 p. m.), none. Hours of sunshine, 12.25. Per cent of possible sunshine, 88.

DEPARTURES FROM NORMAL.

Accumulated excess of temperature since January 1, 1932, 628 degrees.

Excess of temperature since July 1, 1932, 25 degrees.

Accumulated deficiency of precipitation since January 1, 1932, 11 inches.

Deficiency of precipitation since July 1, 1932, 2.12 inches.

Temperatures and Precipitation.

Temperatures and precipitation for 24 hours ended 8 p. m. Saturday:

	Highest Sat.	Lowest Fri. night.	Sat. 8 p.m.	Rainfall.
Washington, D. C.	80	63	76	....
Asheville, N. C.	84	64	74	....
Atlanta, Ga.	90	68	88	....
Atlantic City, N. J.	80	64	72	....
Baltimore, Md.	82	64	78	....
Birmingham, Ala.	94	74	74	1.50
Bismarck, N. Dak.	78	56	76	....
Boston, Mass.	72	64	66	....
Buffalo, N. Y.	68	54	68	....
Chicago, Ill.	78	60	74	....
Cincinnati, Ohio	82	58	74	....
Cheyenne, Wyo.	78	58	62	0.24
Cleveland, Ohio	76	58	74	....
Davenport, Iowa	84	64	82	....
Denver, Colo.	78	64	70	0.24
Des Moines, Iowa	82	60	80	....
Detroit, Mich.	80	58	76	....
Duluth, Minn.	80	56	72	....
El Paso, Tex.	90	70	88	....
Galveston, Tex.	88	80	86	....
Helena, Mont.	82	58	77	0.18
Indianapolis, Ind.	82	58	76	....
Jacksonville, Fla.	92	76	76	1.06
Kansas City, Mo.	70	66	70	0.14
Little Rock, Ark.	80	74	76	0.73
Los Angeles, Calif.	82	60	76	....
Louisville, Ky.	82	60	82	....
Marquette, Mich.	80	58	74	....
Memphis, Tenn.	84	74	82	....
Miami, Fla.	90	78	80	0.26
Mobile, Ala.	92	76	84	0.02
New Orleans, La.	92	76	88	....
New York, N. Y.	76	64	70	....
North Platte, Nebr.	70	56	68	0.01
Omaha, Nebr.	78	64	74	....
Philadelphia, Pa.	78	64	76	....
Phoenix, Ariz.	96	76	98	....
Pittsburgh, Pa.	74	58	72	....
Portland, Me.	70	62	64	0.42
Portland, Oreg.	72	56	70	....
Salt Lake City, Utah	88	68	86	0.04
St. Louis, Mo.	80	64	80	....
St. Paul, Minn.	84	60	82	....
San Antonio, Tex.	100	74	98	....
San Diego, Calif.	70	62	68	....
San Francisco, Calif.	62	52	68	....
Santa Fe, N. Mex.	76	60	64	0.06
Savannah, Ga.	92	76	78	0.04
Seattle, Wash.	72	52	70	....
Springfield, Ill.	82	58	78	....
Tampa, Fla.	90	78	84	7.82
Toledo, Ohio	80	58	76	....
Vicksburg, Miss.	94	76	78	0.06

River Bulletin.

Harpers Ferry, W. Va., July 30.—Potomac River very cloudy and Shenandoah clear.

"UNLAWFUL" GROUPS BARRED BY DISTRICT

Continued from Page 1.

They likewise declined to admit they had taken over the administration of the police department where control of the bonus marchers was concerned.

Details to Be Worked Out.

Nor would they explain just how their new order was to be enforced, saying that the details would have to be worked out by the Police Department. Maj. Gen. Herbert B. Crosby, Police Commissioner, stated that he could not say whether it would be necessary to again call for Federal troops.

Under terms of the order, bonus marchers practically became felons in the eyes of the District heads. The matter of deciding the right of any organized group to enter Washington, however, is left in the hands of police.

Copies of the significant part of the order were telegraphed to Gov. Albert C. Ritchie of Maryland and John Garland Pollard of Virginia, with the notation that the message was sent "for your information."

Text of Order.

The text of the order follows:

"To the major and superintendent of police:

"Until further orders, in view of conditions now existing in the District, all organized bodies or groups of persons attempting to enter the District shall be prevented from so doing unless it be established that such bodies or groups of persons have a lawful purpose in coming into the District, and are not intent upon disturbing the peace or upon becoming public charges, or engaging in any other lawless conduct.

"By order of the Board of Commissioners, D. C."

Notice to Precinct Men.

On receiving it late yesterday afternoon Gen. Glassford sent the following notice to all precinct commanders:

"Caution all men of your command that in dealing with stragglers of the bonus army, police action will be confined to strict enforcement of laws and ordinances of the District and to helpfulness of those in distress. Any illegal persecution will not be tolerated, and any instances thereof will be reported."

Another order inclosed the latest regulation of the Commissioners and told the precinct commanders how to proceed in enforcing it.

Gen. Glassford told them to prevent the incursion of any groups into the District and said that if there was any question in the mind of the officer he should hold up the party attempting to enter and communicate with his district inspector. Should this official be unable to decide on how to proceed, the matter should then be referred to Gen. Glassford himself.

CAR LINE SERVICE TO BE ABANDONED

Clarendon-Arlington Junction Trips Will Be Ended Tomorrow.

ARLINGTON COUNTY
BUREAU OF THE POST.
Tel. Clar. 309. Clarendon, Va.

The Arlington-Fairfax Railway will abandon its service tomorrow between Clarendon and Arlington Junction, Julius H. Parmelee, president of the road, said last night.

The company is operating buses through Clarendon into Washington, whose route parallels the car line.

Because of heavy losses, partly due to the operation of the bus line, this action has become necessary, Mr. Parmelee stated. He said the cost of operating the car service had been between $12 and $15 a day, while the largest amount collected in any one day has been $5, with the lowest $2.

Every mile of the accepted county road system will have been surfaced at the end of the current budget year, Harry A. Fellows, chairman of the Arlington County Board, said in a statement at the courthouse yesterday.

Therefore, he declared, the gasoline tax will be sufficient to maintain the entire system through periodic applications of surface treatments of stone and tar. It is possible, he said, that a tax levy, of not to exceed 10 cents on $100 would be needed in lieu of the present 50 cents to provide for the improvement of any new streets that may be accepted by the county.

Arlington County's engineering force was dismissed yesterday, County Manager Roy S. Braden announced.

He stated that those entitled to vacation will have one, effective August 1. He further stated that the county shops have been closed.

Reasons given was that the county is under provisions of the Byrd Road Act and the question whether the county will withdraw from it will not be determined until the special election on Tuesday, August 9.

Should the county vote to withdraw from provisions of the act it is probable the applications of those dismissed will be considered.

The Arlington County Civic Federation will meet Tuesday night at 8 o'clock at the Lyon Park Community House.

There will be a special meeting of the Jefferson Civic League at 8 o'clock tomorrow night in the Community Hall, at which time voters will have an opportunity to hear both sides of the Byrd road act.

Those speaking in favor of Arlington County withdrawing from the act will be Chairman Harry A. Fellows, of the county board, and Board members John C. Ball and Lyman M. Kelley. Those favoring the county remaining under the act will be Charles T. Jesse, county treasurer; Hugh Reid, delegate to the Virginia General Assembly from Arlington County, and Clarence R. Ahalt, assistant county judge.

Sirens Attract Crowd To Peaceful Assembly

Screeching sirens proved an excellent drawing card for a street meeting at Twenty-first and E streets northwest last night. Some one turned in a riot call.

When several police cars arrived their occupants found only a quiet meeting, already guarded by policemen. The gathering, for which a permit had been issued, was addressed by orators of an apparent Communistic leaning. The audience was colored.

BONUS ARMY OUSTS REDS AT JOHNSTOWN

Continued from Page 1.

coffee is to be had and bread is scarce.

State troopers were reported on the streets of Johnstown following urgent pleas for protection sent earlier in the day from the Johnstown Chamber of Commerce to Gov. Pinchot. Other troopers are held in readiness at Greensburg and Emmitsburg.

City council and Mayor Eddie McCloskey, the red-headed former prizefighter, staged a stormy session during the day in which the mayor rode rough-shod over councilmen.

McCloskey asserted he would be responsible for action of the veterans. Council demanded he take action to remove them.

Business men were asked to furnish supplies for the visitors and many did. The majority of citizens, however, joined council in demands the community be cleared of the tattered hordes. Police asked the veterans' leaders to keep them in the camp and off the streets.

Named Camp McCloskey.

Meanwhile, the camp in Ideal Park was christened "Camp McCloskey," in honor of the mayor, who had invited the former service men here.

The place presented an odd picture as the unshaven veterans and their families stretched beneath the stars for sleep not far from a merry-go-round, lighted swimming pool and dance floor, from which shouts of laughter came.

Arthur Tadd, contact man from San Diego, Calif., was a late arrival tonight from Washington. He said 10,000 veterans are en route from the Capital.

Another veteran in camp is William F. Nece, 34, of Detroit, who recently received the "purple heart," significant of valor in France. He was wounded twice and has other medals. His battles include the Meuse-Argonne, Aisne-Marne, Champagne-Marne and the defensive sector.

U. S. AGENTS HOLD 9 IN MANN ACT DRIVE

Suspect in Round-Up Figured in Bladensburg Shooting; 5 Women Arrested.

Agents of the Department of Justice who have recently been investigating the inmates of disorderly houses in and near Washington are believed to have uncovered evidence on which five women and four men were arrested here Friday.

Justice agents have recently asked police here and in Maryland for addresses of disorderly houses and persons, and are reported to be seeking to learn how girls are recruited for these places. One of those arrested Friday is Peter Abbott, of Philadelphia, who was indicted for murder after a shooting in a disorderly house in Bladensburg last fall.

The others gave their names as Frank Pandolfi, 28, of Philadelphia; Edward Workman, 28, of Columbia, S. C.; Marie L Patterson, 22, who said she lived at Seventeenth and Q streets northwest; and Oscar Albert Miller, 21; May Bessie Neal, 35; Patsy Roth, 35; Margaret Wayne, 30, and Corinne Roth, 23, all of 1604 Q street northwest.

The arrests were made by local police, assisted by Federal investigators, and more are expected to follow. All those held are booked for investigation. The murder charge against Abbott was nolle prossed several days before it was to have come to trial. The shooting at the Bladensburg place, which killed one man and wounded five other persons, initiated a widespread white slave investigation which resulted in the arrest of about a dozen persons in Washington, Maryland, and Pennsylvania.

Secure competent help with Post Classified Ads. Just phone National 4205.

HEARING TOMORROW ON COUNTY DEFAULT

Holders of Lee Bonds to Ask State Funds Be Withheld From Unit.

Richmond, Va., July 30 (A.P.).—Gov. Pollard Monday will exercise for the first time authority granted him by the 1932 General Assembly when he hears arguments of three bondholders of Lee County who seek to have State funds due Lee County withheld to make good defaults in interest and principal payments in the county's indebtedness.

Under the new law the governor is empowered to withhold State funds from counties which have defaulted for more than 60 days in meeting their notes or bonds. He is authorized to order a "summary investigation" and has the power to administer oaths and subpena records.

The petitioning bondholders are the Sovereign Camp of the Woodmen of the World, insurance fraternal order; John H. Finn, of Cincinnati, and Boatmen's National Bank, of St. Louis.

The W. O. W. Sovereign Camp owns $44,000 in Rose Hill School district 6 per cent school bonds, dated May 15, 1922, with $1,320 interest maturing November 15, 1931, remaining unpaid; $660 interest due on $24,000 worth of Rose Hill 5½s, and $300 interest on $12,000 worth of Rocky Station School district 5s.

John H. Finn seeks the principal of $2,000 worth of York Station magisterial district 5½ per cent road bonds, matured last January 1, with the interest unpaid.

The Boatmen's National Bank, through L. C. Bryan, vice president, seeks the principal and interest aggregating $14,383 in bonds of four Lee County magisterial districts as follows: Four 5½ per cent bonds dated January 2, 1911, for $1,000 each, Jonesville district; four 5½'s Rose Hill district; two 5½s Yokum district, and four on the Rocky Station district, all dated 1911.

In all defaults affect $80,000 in Lee County bonds.

B.E.F. Erred in Leaving Here, Father Cox Says

Pittsburgh, July 30 (A.P.).—The Rev. James R. Cox, candidate for President of the United States on the Jobless-Liberty party ticket, said today he believes the B. E. F. made a mistake in transferring its headquarters to Johnstown, Pa.

"They should have stayed in Washington until more were killed," he said. "They should have stayed and showed the country just what President Hoover would do. But now that they are out of the Capital, they should go to their own homes. I don't see any chance of the men getting anywhere from Johnstown."

Sabath Scores Eviction In Message to Hoover

Chicago, July 30 (A.P.).—Representative A. J. Sabath, of the Fifth Illinois District, today said he had addressed a telegram to President Hoover protesting the eviction of veterans from Washington and stating he would ask an investigation to determine the reasons for the ousting.

BROWNING & BAINES
Orienta Coffee
famous for FINE FLAVOR

Cost of Prohibition Enforcement
"During the year ending June 30, 1930, the expenditures of the Federal Government in enforcing the prohibition law through civil and criminal proceeding was 1.03 per cent of its total expenditures for all purposes."
Sponsored by the W. C. T. U.

DOE
DEPENDABLE · OIL · ELEC-TRIC
BURNER
For the First Time Offered This Famous Oil Burner For as little as
$395
Completely Installed Ready to Run
See it at once. Liberal allowance on your old burner.
Wallace Engineering Co.
Established 1925 1315 H St. N.W.

POISE . . . . EASE . . CONFIDENCE
When there is so much fun in being able to dance well, it is a shame to neglect your dancing. Leroy H. Thayer's expert instructors can teach you to lead well—follow easily—master new steps—give you poise, ease and confidence in just a few enjoyable lessons. Low summer rates now in effect. Call this week for a guest lesson and dance analysis — without charge. Studios open until 10 p. m.
Leroy H. Thayer Studios
1226 Connecticut Ave. STerling 9854.

SPECIAL NOTICES
PAPERING—ROOMS, paper included, $7 all work guaranteed; also painting. S. Jarson, 1416 Md. ave. ne.; Linc. 8590.
Window SHADES; Floor Coverings; SCREENS; prompt, econ. serv. KLEEBLATT, 11th and H ne. Linc. 0879.
One and One-half Fried Chicken For 4—Corn Fritters, Bacon—Pickles—Potato Salad and Rolls. Delivered in 20 Minutes. Special prices picnics and parties Phone NOrth 9710. James' Cafe, 2200 Ga. ave. nw. $1

SUMMER SCHOOL
New Classes Start Monday
Prepare Now for a Good Position.
Gregg and Boyd Shorthand, Secretarial Practice, Typing, Etc.
Position for Graduates Free.
BOYD SCHOOL
1333 F St. Nat. 2338

Your message will reach thousands of alert readers in Post Classified Ads.

THE COLLIER INN
ANNOUNCES
A NEW RESTAURANT
15th and F Streets N. W.
MONDAY, AUG. 1, 1932, 10 A. M.
Specializing in Popular
PRICED MEALS
FOUNTAIN AND GRILL SERVICE
Special Opening Dinner 5 to 8 P. M.

15th & K Streets
Investment Bldg.
BREAKFAST
LUNCHEON
25c to 40c
STEAKS
SEA FOOD
CHOPS
Special Room for Private Luncheons

SUNDAY DINNER
18th & Col. Rd.
Cocktail Soup
Appetizers
Chicken
Steaks
Roast Meats
Fresh Vegetables
Choice Salads
Choice Desserts
55c, 65c, 75c, $1

The Mode Says
Open All Day Saturdays
A Good Buy Day At Good-bye Prices
You will want to pay particular attention tomorrow to the greater bargains which the revised clearance prices offer.
Choice of All Fashion Park Suits and Top Coats
Choice of All Glenbrook Suits and Topcoats
That Sold Up to $65
$23.75
Every Tropical Suit is likewise deeply reduced
This includes Fashion and Glenbrook Tropical Worsteds, Imported Linen and Palm Beach Suits, Imported Seersucker Suits, Sports Coats, White Flannel and Striped Serge Trousers and Imported Linen Knickers.
Haberdashery and Hats
$1.75 and $2 Shirts (collar attached only).....95c
$2.50 and $3 Shirts.....$1.59
$3.50, $4 and $4.50 Shirts.....$1.95
$2.50 Glenbrook Broadcloth Shirts.....$1.39—3 for $4
$3.50 Southhampton Broadcloth Shirts...$2.29—3 for $6.50
$1 Neckwear.....39c—3 for $1
$1.50 and $2 Neckwear.....79c—3 for $2.25
$2.50 and $3.50 Neckwear.....$1.29—3 for $3.75
50c and 75c White and Fancy Shorts.....35c—3 for $1
75c Celanese Athletic Undershirts.....35c—3 for $1
$1 Madras Athletic Unionsuits.....59c
$1.50 Rockinchair Unionsuits.....95c—3 for $2.75
$2 Rockinchair Silky Mull Unionsuits.....$1.39—3 for $4
$1.50 and $2 Pajamas.....95c
$2.50 and $3 Pajamas.....$1.59
$4, $5 and $6 Pajamas.....$2.39
50c Interwoven Silk Hose.....35c—3 for $1
50c Fancy Hose.....29c
75c and $1 Fancy Hose.....49c
$1 and $1.50 Golf Hose.....69c
$3.50 and $4 Beach and Lounge Robes.....$1.89
$5 and $6 Straw Hats.....$1.95
$3 and $4 Straw Hats.....$1.39
$6 to $12 Panamas, Leghorns, Etc.....$3.69
$5 to $7 Mode Soft Hats.....$2.29
Popular Model Bathing Suits.....$1.95
The Mode—F at Eleventh
Eleventh & F streets

'DEMAGOGIC PLEAS' RAPPED IN CHICAGO

Dickinson Cites Cost Rise in New York Government; Opens G. O. P. Drive.

Chicago, July 30 (A.P.).—In an onslaught on "demagogic appeals arraying class against class," Senator L. J. Dickinson, keynoter of the G. O. P. convention, opened the Midwest campaign today for the reelection of Hoover and Curtis.

The Iowa senator, in a radio address, made the Democratic presidential nominee, Gov. Franklin D. Roosevelt, target of his attack.

"The Democratic platform," Senator Dickinson said, "holds out the promise of a saving of not less than 25 per cent in the cost of Federal Government, while in New York under Gov. Roosevelt's administration, since 1929, the cost of State government has increased a grand total of approximately $100,000,000."

Pleads for Cooperation.

The Democratic campaign, the Iowan said, relies "upon demagogic appeals to fan the flames of discontent that always spring up in times of economic distress. Such appeals are not going to satisfy the American people in this campaign. Arraying class against class never has, never can win a war on depression. We can only win this war by standing together as a whole people, each group and each section relying upon the whole-hearted cooperation and assistance of every other."

The Republican party, Senator Dickinson admonished, was the first to advocate the extension of cooperative agriculture "now proposed in the Democratic platform."

St. Lawrence Project.

Roosevelt's stand upon the St. Lawrence seaway treaty was rapped at length by the G. O. P. keynoter. The Democratic platform, Senator Dickinson declared, failed to mention the waterway, while "New York State has always opposed the seaway, favoring instead its State barge canal via the Hudson River."

On agricultural aid, Senator Dickinson said the Republican party in the past three years had allotted half a billion dollars through the Federal Farm Board, $125,000,000 in strengthening the Farm Loan Bank, $200,000,000 for agriculture in the Reconstruction Finance Corporation.

Fairfax Garden Club to Meet.

The Garden Club of Fairfax will hold its monthly meeting Tuesday at 3 o'clock at Bannockburn, the home of Mr. and Mrs. Harry Blake, on the Chain Bridge highway, near Oakton. Following the business session, Mrs. George Rothwell Brown will have charge of the program.

Dr. C. T. Herndon to Speak.

Leesburg, Va., July 30 (Special).—Dr. Charles T. Herndon, pastor of the Baptist Church at Warrenton, will deliver the sermon at the open-air services on the courthouse lawn in Leesburg tomorrow night. Seats will be provided for 1,000 persons.

DIED

BARHAM—Suddenly, on Saturday, July 30, 1932, CHARLES ROBERT, beloved son of Grover C. and Alverta B. Barham, aged fourteen years.
Funeral from the residence, Mount Olive avenue and Lee highway, Falls Church, on Monday, August 1, at 2:30 p. m. Interment Oakwood Cemetery, Falls Church, Va.

DOUGHERTY—On Saturday, July 30, 1932, at his residence, JOHN LEO, beloved son of the late Michael and Mary Dougherty (nee Sullivan).
Funeral from his late residence, 725 Virginia avenue southeast, on Tuesday, August 2, at 8:30 a. m.; thence to St. Peter's Church, where requiem high mass will be sung at 9 a. m. Interment at Mount Olivet Cemetery. Relatives and friends invited to attend.

DOUGHERTY — On Saturday, July 30, 1932, at his residence, JOHN LEO, beloved son of the late Michael and Mary Dougherty (nee Sullivan).
Funeral from his late residence, 725 Virginia avenue southeast, on Tuesday, August 2, at 8:30 a. m., thence to St. Peter's Church, where requiem high mass will be sung at 9 a. m. Interment at Mount Olivet Cemetery. Relatives and friends invited to attend.
Members of Costello Post are requested to attend.
GREGORY CITRIANI, Commander.
A. P. TATSPAUGH, Adjutant.

HAYS—On Friday, July 29, 1932, at his residence, 1257 C street southeast, COLUMBUS C., husband of the late Annie V. Hays, and father of Mrs. Owen B. Allen and James Arthur Hays, of 1330 Trinidad avenue northeast.
Funeral from the W. W. Chambers Co. branch funeral home, 517 Eleventh street southeast, on Sunday, July 31, at 3 p. m. Interment in Epiphany Church Cemetery, Forestville, Md.

HITCHCOX—On Saturday, July 30, 1932, at Garfield Hospital, PHOEBE T., daughter of the late Michael M. and Columbia Hitchcox.
Funeral from her late residence, 327 Second street northeast, on Monday, August 1, at 2 p. m. Interment at Glenwood Cemetery.

ILIFF—On Friday, July 29, 1932, at his residence, 6217 Georgia avenue northwest, GEORGE, beloved husband of Jennie L. Iliff, in the eighty-sixth year of his age.
Funeral from the Nevius funeral home, 924 New York avenue northwest, on Monday, August 1, at 2 p. m. Interment at Arlington National Cemetery.

McCUEN—On Saturday, July 30, 1932, JAMES, beloved husband of Anna V. McCuen, aged seventy-one years.
Funeral from his late residence, The Wagar Apartments, Alexandria, Va., on Tuesday, August 2, at 10 a. m. Interment St. Mary's Cemetery, Alexandria, Va.

NESLINE—On Saturday, July 30, 1932, at his residence, 811 Massachusetts avenue northeast, GEORGE, beloved husband of Annie Nesline.
Notice of funeral hereafter.

O'CONNOR—On Friday, July 29, 1932, at her residence, 924 Tenth street northeast, DELIA, beloved wife of the late Timothy O'Connor (nee Frawley).
Funeral from the above residence on Monday, August 1, at 8:30 a. m., thence to Holy Name Church, where high requiem mass will be sung for the repose of her soul at 9 a. m. Interment Mount Olivet Cemetery. Relatives and friends are invited.

PALMER—Entered into rest Friday, July 29, 1932, 12:20 p. m., after a lingering illness at her residence, 6904 Brookville road, Chevy Chase, Md., ROSE L. PALMER, beloved sister of Mrs. L. E. Ballenger and Mrs. Herman B. Waddey.
Funeral services at her late residence, Monday, August 1, at 11 a. m. Relatives and friends invited. Interment at Alexandria, Va.

FUNERAL DIRECTORS

Frank Geier's Sons Co.
1113 SEVENTH ST. NW Modern Chapel. Telephone NATIONAL 2473.

THOS. S. SERGEON
1011 7TH ST. NW. Telephone Natl. 1090.

JAMES T. RYAN
317 PA. AVE. SE. Atlantic 1700.

ESTABLISHED 1876.
JOHN R. WRIGHT CO.
1337 10th st. nw. Phone North 0047.

J. WILLIAM LEE'S SONS
FUNERAL DIRECTORS.
CREMATORIUM
332 PA. AVE. NW. NATL. 1384 & 1385.

CHAS. S. ZURHORST
301 EAST CAPITOL ST. LINCOLN 0372.

FUNERAL DESIGNS

GEO. C. SHAFFER 900 14TH ST. NW.
Expressive Floral Emblems. Phone
Moderate prices. Open eve.&Sun. Nat. 0106

GUDE BROS. CO., Florists
1212 F STREET. National 4276.
APPROPRIATE FUNERAL DESIGNS.

Maryland Couple Observe Golden Wedding Festival

Mr. and Mrs. John W. Hayes, who celebrated their fiftieth wedding anniversary last week at North Beach, Md., where they have lived for 25 years. They were married at New Brunswick, N. J., July 25, 1882.

Friends and Family Join in Felicitating Pioneers of North Beach.

With many members of the family and friends in attendance, Mr. and Mrs. John W. Hayes, of North Beach, Md., celebrated the fiftieth anniversary of their wedding last week.

Mr. and Mrs. Hayes were married at New Brunswick, N. J., July 25, 1882, and departed immediately after the wedding for Europe, where they spent three months. They returned to New Brunswick, where Mr. Hayes became a telegraph operator in the employ of the Mutual Union Telegraph Co.

In September of the next year he was elected general secretary of the executive board of the Knights of Labor. In September, 1888, he was elected as its general secretary-treasurer. In September, 1902, he was elected as general master workman. He held this office for more than 40 years.

While holding these offices he traveled to various parts of the United States, accompanied by Mrs. Hayes. The couple settled at North Beach 25 years ago, and took an active part in the building of a town on what was then a wilderness.

Among the guests who attended the anniversary were Mr. Hayes' brother, Edward R. Hayes; Mrs. Molita Barry, Dr. Kenneth Hayes, Mrs. Ellen McGraw, John McGraw, George Hayes, Miss Anna Hayes, Rudolph Herzog and family, Mr. and Mrs. Mulvihill and family, Mrs. William Mulvihill, Frank J. Lyons and family, Mat Lyons, Dr. Grafton, D. P. Bailey, Mrs. Mansuy and Mary G. Van Edsinga.

ROOSEVELT OPENS CAMPAIGN WITH STRONG PLEDGE FOR BEER

Continued from Page 1.

ment, affording permanent relief to the people and bringing the Nation back to its former proud position of domestic happiness and of financial, industrial, agricultural and commercial leadership in the world lies in a drastic change in economic and governmental policies."

Mr. Roosevelt delayed outlining how he would bring about "a redistribution of wealth," which he called for in a speech at Atlanta last spring, with the assertion:

"Concerning the necessary revision of some of our institutions, I shall have more to say later."

He added, "It must be made impossible for its indefensible features to show themselves again."

"Stop the Deficits."

Hammering at the methods employed by the Republican Presidents, Harding, Coolidge and Hoover, to finance the Government, the Democratic nominee declared "let us have the courage to stop borrowing to meet continued deficits."

"Stop the deficits," he urged, "and let us also have the courage to reverse the policies of the Republican leaders and insist on a sound currency."

The Democratic party said, Mr. Roosevelt continued, "not only must Government income meet prospective expenditures, but this income must be secured on the principle of ability to pay.

"This is a declaration in favor of graduated income, inheritance and profits taxes, and against taxes on food and clothing whose burden is actually shifted to the consumers of these necessities of life on a per capita basis rather than on the basis of the relative size of personal incomes."

Declaring that something more than a domestic balanced budget and a just revenue system is needed to restore economic balance in the world, Roosevelt declared:

"Muddled Government finance creates a general uncertainty concerning the value of national currencies; this uncertainty has a way of spreading from country to country. The world is tormented with it now.

"The United States could well afford to take the lead in asking for a general conference to establish less changeable fiscal relationships and to determine what can be done to restore the purchasing power of that half of the world's inhabitants who are on a silver basis, and to exchange views regarding governmental finance. Nothing could do more to create stable conditions in which trade could once more be resumed."

Foreign and Local Standards.

Reiterating the platform's condemnation of the Republican tariff policy, Mr. Roosevelt sketches what he would do concerning international trade, in these words:

"The proper procedure is to ascertain all the facts as to standards and costs of production abroad and at home; to publish them widely and then to negotiate with each country affected. Trade barriers of all kinds ought to be lowered—not by rule of thumb, but due regard to safety and justice—lowered, nevertheless, as quickly and as definitely as possible. Policy needs to be dominated by the realities we discover and by the national purposes we seek. This tariff policy, however, can not be separated from our other relations with foreign countries. The whole thing ties in together."

Referring to the relationship of standards of living and tariffs, Mr. Roosevelt asserted:

"Peasants who live at lower levels than our farmers; workers who are sweated to reduce costs, ought not determine prices for American-made goods. There are standards which we desire to set for ourselves. Tariffs should be high enough to maintain living standards which we set for ourselves. But if they are higher they become a particularly vicious kind of direct tax which is laid doubly on the consumer. Not only are the prices of foreign goods raised but those of domestic goods also.

"It is a difficult and highly technical matter to determine standards and costs of production abroad and at home. A commission of experts can be trusted to find such facts; but not to dictate policies. The facts should be able to speak for themselves, free from presidential interference."

Unemployment Relief.

Touching upon unemployment relief responsibility, the speaker declared:

"It has been the theory of Republican leaders that relief is a local responsibility, a theory stated repeatedly and modified only with great reluctance. The Democratic platform was framed with an eye to actual human needs. What could be finer than that bold and humanitarian statement pledging 'continuous responsibility of the Government (meaning the Federal Government) for human welfare, especially for the protection of children.'"

He then quoted from the plank calling for extension of Federal credit to States; expansion of public works program, and the establishment of shorter and fewer work days in Government service.

Mr. Roosevelt let the party's farm plank speak for him. It, as he quoted it, called for easier credit restrictions upon the farm borrower; extension of the cooperative movement; "effective control of crop surpluses" and condemnation of the Farm Board.

DIED

PECK—On Friday, July 29, 1932, at his parents' residence, 1521 S street southeast, JOHN BENJAMIN, JR., beloved son of John Benjamin and Hazel E. Peck.
Funeral from the above residence on Monday, August 1, at 12:45 p. m., thence to St. Theresa's Church at 1:15 p. m. Relatives and friends invited. Interment Arlington National Cemetery.

SLOAN—On Friday, July 29, 1932, at 12 p. m., at her residence, 1507 Lamont street northwest, ELIZABETH CHENOWETH, beloved mother of Elizabeth and Anna Sloan.
Funeral services at the above residence, on Monday, August 1, at 2 p. m. Relatives and friends are invited to attend. Interment at Oak Hill Cemetery.

TENNANT—Suddenly, on Thursday, July 28, 1932, JOSEPH F., beloved son of the late Alexander and Elizabeth Tennant.
Remains resting at the home of his sister, Mrs. J. S. Trodden, 3003 N street northwest. Mass at Holy Trinty Church, Thirty-sixth and N streets northwest, on Monday, August 1, at 9 a. m. Interment at Glenwood Cemetery. Relatives and friends invited.

WILDER—On Thursday, July 28, 1932, at Oteen, N. C., CHARLES A. WILDER, brother of Mrs. Jeanette Evans and Harry T. Wilder.
Services at Joseph Gawler's chapel, 1754 Pennsylvania avenue northwest, on Tuesday, August 2, 1932, at 10:30 a. m. Interment private.

A Complete Funeral for $75.00

Or even LESS. The $75 funeral includes: Casket any color, plate engraved with name, No. 1 outside pine case, embalming by competent men, washing, dressing and shaving if necessary, advertising of notices, hearse, two Cadillac limousines, rugs, chairs, scarf for the door, removing from hospitals or home and all necessary services that are so well known at the DEAL FUNERAL HOME. NO EXTRAS.

Deal Funeral Home
LINCOLN 8200

THOMAS PUTS JOBS ABOVE DRY REPEAL

'Repeal Unemployment' New Battle Cry; Two Major Parties Attacked.

New York, July 30 (A.P.).—A new battle cry, "Repeal unemployment," was sounded today by Norman Thomas, Socialist candidate for President, as he formally launched his party's national campaign.

Thomas said he could see no hope in the present economic situation "unless we seek to repeal unemployment with a hundred times the fervor and intelligence men seek the repeal of the discredited eighteenth amendment."

He spoke at a picnic of trade unions, fraternal organizations and Socialist party followers at a Brooklyn park.

After attacking the two major parties for what he called their lack of a definite program, Thomas declared:

"In spite of their raucous quarreling, the fight between Hoover and Garner was simply on the question of how many postoffices would be built and how far the Government's activities in lending money that banks couldn't lend should go.

Cites Little Capitalist.

"The 'little man' that Garner cares for, Roosevelt's 'forgotten man,' is not the worker in a new cooperative society, but the little capitalist or would-be capitalist in an impossible return to the days of Andrew Jackson. * * *

"What the advocates of the relief of unemployment by increasing private credit really hope is that by some miracle, out of the air, a brand new industry or industries of the magnitude of the automobile industry in its younger days will appear; that is, if credit is easy this industry or these industries will be financed and work will be created by men primarily desirous of profit.

"No one whom I have asked can tell me where such an industry is. Capitalism hopes for it as children hope for Santa Claus. * * *

"The answer to unemployment is not more new industry; it is to meet men's obvious wants of food, clothing, shelter and other recognized good things.

Little Help Claimed.

"But will not Hoover's home loan banks and other devices meet some of this need? Mighty little."

He said it was a "crime" that the Walker administration "has not cut out political waste and given more relief."

Some of the Socialist remedies he urged are: A five-day week; emergency Federal subsidies to unemployed families on a weekly basis; extensive reforestation; "a big issue of governmental money to the unemployed for relief or to workers on public projects to be retired by stamps on its circulation," and an attempt "to get wealth-producing work going," such as road, bridge and tunnel building," housing at cost under public authorities, and electrification under public authorities of rural areas."

Missouri Primary Fight Grows Hot

Democratic Senate Race Develops Bitter Charges of "Bossism."

St. Louis, July 30 (A.P.).—Missouri was winding up one of her bitterest primaries tonight as candidates for nominations for United States senator, Congress, governor and other State offices flung charges of "bossism" and wrangled over prohibition.

Starting as a reasonably quiet Missouri primary, the campaign developed intense heat in recent weeks, with candidates indulging in bitter invective and personalities in their efforts to garner votes in next Tuesday's election.

Hottest of the fights was that for the Democratic senatorial nomination. Bennett C. Clark, son of the late Champ Clark; Charles M. Hay, veteran Missouri "dry," and Charles M. Howell, Kansas City attorney, were the principals. James W. Byrnes, a "wet," and Robert H. Merryman also had hats in the ring.

VETERAN FUNDS QUIZ TO TAKE ONE MONTH

Continued from Page 1.

persons making $1,500 or married persons earning $3,500, allowing $400 for each dependent.

The House committee reported:

"Having in mind the tremendous drain on the Treasury, resulting from expenditures on behalf of veterans, which has mounted up to the present time to approximately $15,000,000,000, and which will continue to require annually in the future appropriations of approximately $1,000,000,000 or more, and the additional needs which undoubtedly will be presented on behalf of veterans and their dependents in the future increasing these expenditures, it was felt only fair that any person whose income was equal to or above the amount specified should be excluded from benefits."

House and Senate thought otherwise. Senators McKellar, Tennessee, and Bratton, New Mexico (Democrats), submitted a dissenting minority report to the Senate economy committee recommendations.

Serving on the new joint committee are Senators Robinson, Brookhart (Republican), Iowa; Hatfield (Republican), West Virginia; George (Democrat), Georgia; Walsh (Democrat), Massachusetts, and Representatives McDuffie, Milligan (Democrat), Missouri; Boehne (Democrat), Indiana; Chiperfield (Republican), Illinois, and Taber (Republican), New York. Senators Robinson, Brookhart and Hatfield and Representatives Milligan, Boehne and Chiperfield are veterans.

DOCTORS Recommend CHAMBERS Ambulances

Clean, Fresh and SANITARY
Charges Lowest in City
$4.00 Any Place in D. C.
Phone or write your address. We will send you a beautiful catalogue on How We Do It.
Call Col. 0432

Sanders Begins Visit As Guest of Coolidge

Plymouth, Vt., July 30 (A.P.).—Everett Sanders, Republican national chairman, arrived here tonight to spend the week-end as the guest of Calvin Coolidge.

Particular significance was attached to the visit of Sanders in view of his comment in New York Thursday that "I suppose Mr Coolidge will take some part in the campaign."

WHISPER CAMPAIGN CHARGED BY FARLEY

Asserts G. O. P. Is Fostering Undercover Slurs About Roosevelt's Health.

New York, July 30 (A.P.).—A "hateful" whispering campaign about Gov. Roosevelt's physical and mental health was charged tonight to Republicans by James A. Farley, Democratic national chairman.

He compared it to the "whispering campaign they made four years ago against Gov. Alfred E. Smith, in which every undercover insinuation possible was employed to keep a great Democrat out of the White House."

In vigorous language Farley said the lameness of the New York Governor, who 11 years ago suffered an attack of infantile paralysis, has no more effect on his general condition "than if he had a glass eye or were prematurely bald."

Federal Workers Blamed.

"Gov. Roosevelt might be handicapped in a footrace," he continued, "but in no other way do I think he need fear comparison with his adversary in the pending campaign."

As he talked of "libels," of "poison propaganda," and of "downright falsehoods," Farley charged that the "perverted slush fund" which financed the 1928 whispering had its origin in the Republican war chest.

He said the Democrats must now count each of the hundreds of thousands of Federal employes as "a propaganda fountain in behalf of President Hoover."

The charges he fired, the Democratic chieftain said, were a partial answer to accusations that the Democrats "are unfairly smearing the President."

G. O. P. Strategy Assailed.

"Part of the Republican strategy," he continued, "appears to be to make it appear that the Democrats are viciously and wildly assailing the President personally. I know of no Democratic assault except on his official acts.

"We can not, of course, be responsible for what Vice President Curtis, Senatorial Leader Watson, Congressional Campaign Committee Chairman Wood and various others high in the Republican hierarchy said about him in the past.

"We have not questioned, and will not question, his integrity or morality, but we will not soften our criticism of his inefficiency, his faulty judgment and uncertainty."

MILLS SAYS HOUSE IMPEDED RECOVERY

Answers Senator Harrison With Charge Tax Delay Held Up Revival.

(Associated Press.)

Striking back at Democratic criticisms of the administration, Secretary Mills last night charged business revival was held up by "the unpardonable delay in enactment of needed tax legislation and the fantastic economic proposals emanating from the Democratic House of Representatives."

In a statement replying to Friday night's radio address by Senator Pat Harrison (Democrat), Mississippi, the Treasury chief said: "These factors kept the business world and the country in such a state of uncertainty and apprehension that instead of business resumption upon which the Treasury had counted, and which at one time seemed in sight, we witnessed further decline in business."

Accordingly, he said, it was necessary for the Treasury to revise its estimates of the amount to be raised by taxation.

Termed No Answer at All.

"I listened with interest to Senator Harrison's heralded answer to my Boston speech," said Mills.

"The answer was no answer at all, unless an attack on the Presidnet's policies and on my position as to estimates and economies may be said to constitute an answer to an analysis of the Democratic record. Perhaps there is no answer. * * *

"The senator accuses me of having opposed economies in general, a reduction in appropriations for my department and more particularly curtailment of building construction. The exact opposite is true. * * *

"It was the Senate that specifically excluded the Treasury building program from any reduction. It was the Democratic House of Representatives, backed by the Democratic senators, that insisted on unbalancing the budget by increasing the public works program.

Refers to Tariff.

"After listening to Senator Harrison I repeat what I said in Boston that if the American people have any sense of humor left they will get a good laugh out of the Democratic promise of economy."

Turning to the tariff, Mills said: "Certainly such Democratic leaders as Senator Pat Harrison with his long staple cotton; Senator Barkley with his coal, Senator Connally with his oil and Senator Walsh, of Montana, with his copper, when it comes to protecting the products of their own States, see eye to eye with former Senator Grundy, of Pennsylvania.

"They at least are foreclosed by their official acts from complaining about tariff interference with foreign trade."

Roosevelt Expects Soon To Confer With Raskob

Albany, N. Y., July 30 (A.P.).—Gov. Roosevelt said today that he expected soon to talk with John J. Raskob, former Democratic national chairman, and one of the party leaders opposed to Roosevelt's nomination for the Presidency.

Mr. Roosevelt did not amplify that brief assertion.

The Young Men's Shop
1319-1321 F Street

July 31 BOSTONIAN SHOES Stetson Hats

Open Saturdays till 6 P. M.

Hundreds of St. Albans Suits
Coat, Vest and Trousers
Of Summer and Fall Weights

$15

Extra Trousers for $2.50

Buy only the three pieces if you wish, but the extra trousers, to match, will double the life of the suit and the four pieces were formerly priced at $45. Just figure that bargain!

This is not stock that has been made up to meet prevailing low prices of today. Every suit is of our original 1932 lines . . . the best qualities we've ever offered.

Fine flannels and smooth-face worsteds, and the genuine tropical worsteds. Handsome shades of gray, tan, brown and blue for Summer or Fall wear; coats of conventional cut; linings resembling the finest silks, but much more durable. Extra sizes, particularly for men who are tall and slender.

Every garment is fitted by a master fitter and alterations are made by experienced tailors . . . without extra charge.

Read The Post's New Classified Ads

The PALAIS ROYAL
G Street at Eleventh

LANSBURGH'S
7th, 8th and E Sts.—NAtional 9800

Kann's
Penn. Ave.—Eighth and D Sts.

Three Leading Washington Stores Sell

FRIGIDAIRE

Exclusively

BECAUSE IT GIVES MOST FOR THE MONEY!

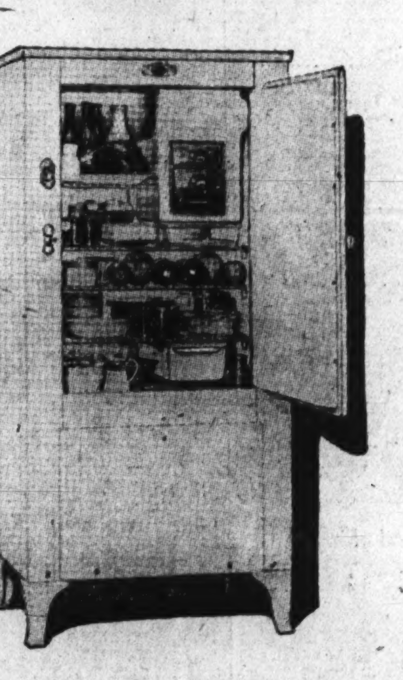

Now Available for

25c A DAY *on the* METER-ICE PLAN!

No Down Payment

See FRIGIDAIRE . . . A Size for Every Need Now on Display—Street Floor and Housewares Sections in Three Large Stores.

. . . It Costs Less to Have Frigidaire Than to Be Without It!

Why, in food savings alone, Frigidaire more than pays for itself! Think of the many times neighborhood grocers have offered "specials," and you've been unable to take advantage of them because ordinary ice refrigeration would have spoiled the food. Think of the many times you've had to throw out vegetables, especially in warm weather, because they did not "keep" overnight. You may never have thought it serious, but national surveys have PROVED CONCLUSIVELY that food spoilage costs households far, far more than the price of a reputable refrigerator!

RITCHIE TO ATTEND STATUE DEDICATION

Mayor of Baltimore Also to Be Present at K. of C. Golden Anniversary.

Gov. Albert C. Ritchie, of Maryland, has accepted the invitation of the Knights of Columbus to attend the unveiling of the memorial to the late James Cardinal Gibbons here August 14, and will also speak at the golden anniversary of the banquet committee, announced yesterday. Mayor Jackson, of Baltimore, will also be present and will speak. Other talks at the banquet will be made by the Most Rev. John M. McNamara, auxiliary Bishop of Baltimore; Supreme Knight Martin H. Carmody and a Cabinet officer not yet selected.

More than 1,000 Knights of Columbus from Maryland, besides thousands of visitors from that State, are expected to attend the unveiling ceremonies. The Maryland delegation of Knights, as well as a similar number expected from Virginia, will have places in the parade, which is to precede the unveiling ceremonies. Maj. Gen. Paul B. Malone, commanding the Third Corp Area, U. S. A., will act as grand marshal of the parade, which will be reviewed by a large group of notable governmental, diplomatic, State and ecclesiastical officials, among them President Hoover, who is to receive the monument for the people of the United States. Fred J. Rice, prominent Washington attorney and State deputy supreme knight for the District of Columbia, will preside at the unveiling.

P. Michael Cook, chairman of the general committee in charge of arrangements for the convention, is holding weekly meetings of his various committees and has practically completed local plans for the convention. Arrangements have been made for the sightseeing trips, ball and other entertainment features and in addition there will be information booths located at the Mayflower Hotel, which is headquarters; the Union Station and at the K. C. Hall on Tenth street, where lists of hotels, churches and other information desired by the visitors can be obtained.

One of the colorful events of the convention will be the annual reunion of the "Caseys," the World War secretaries who industriously advertised "Everybody Welcome and Everybody Free," at their huts in the United States and abroad. Nearly 1,000 secretaries and their wives have applied for reservations, according to word received by Mr. Rice.

The secretaries' reunion will be held immediately following the unveiling ceremonies. Permission has been received from the War Department for the erection of a large tent on the Monument Grounds, and the annual banquet will be held Sunday night in the tent, according to Michael B. Kenny, chairman. The delegates also expect to be received by President Hoover.

Local Knights of Columbus officials expect 100,000 or more delegates and visitors when the monument to Cardinal Gibbons is unveiled.

Church Plans Harvest Supper.

The annual Harvest Home supper of the Epworth Methodist Episcopal Church of Gaithersburg will be held on Thursday on the church lawn. It is given by the Ladies' Aid Society, under the leadership of Mrs. Norman B. Jacobs. Music will be furnished by the school orchestra.

ON COMMITTEE

JAMES A. SULLIVAN,
Vice chairman of the general committee in charge of arrangements for the golden anniversary convention of the Knights of Columbus.

Man and Girl Are Hurt As Auto Leaves Road

Two persons were seriously injured yesterday when the automobile in which they were riding ran off the road near Hall Station, Md. They are Emmett R. Quirk, 27, of 431 Eleventh street northeast, and Thelma Christiani, 19, of 224 G street northeast.

At Casualty Hospital, where they were treated, it was said both have possible concussion of the brain. In addition the girl has a possible fracture of the left elbow and lacerations of the left leg. Both remained at the hospital. It was reported to police that the girl was driving the car, which belonged to Quirk.

51 Lands Will Figure In Moonlight Excursion

Fifty-one different countries will be represented on a moonlight excursion of the Americanization School Association on Tuesday.

The party will leave the Seventh Street Wharf on the steamer City of Washington at 8:45 p. m. The Americanization School Band will be on board and there will be group singing and other amusement features.

A Gypsy Night In The BALKANS

The SHOREHAM TERRACE
Wednesday—7 P. M. Till Midnight

Music By Barnee and His Riviera Orchestra

Entertainment by the Pemberton Dancers...Hungarian Gypsy Setting.

Reservations By Robert Kehl ADams 0700

the SHOREHAM
CONNECTICUT AVE at CALVERT

Special Dinner $1.75

NATION'S BUSINESS CONTINUES UPWARD

Stocks Gain 35 Per Cent in July; Produce Higher; Banks Reopen.

(Associated Press.)

The Nation's "comeback market" continued onward and upward Saturday.

The New York Stock Exchange closed out the month of July with an advance of more than 35 per cent over values of June 30. Despite week-end selling, moderate gains were registered.

The New York bond and curb markets also were higher, and cotton was steady. Likewise optimistic were traders in wheats and other grains.

Butter and egg futures closed higher in Chicago.

The Department of Agriculture here reported a general advance of five points in the level of farm prices for the month ended July 15. Hogs, cattle, cotton, eggs, butter and other products gained.

New York—A reduction of 40 per cent in bank closings for the week was reported by the American Banker. It listed 158 bank reopenings for the year.

Roanoke, Va.—The Viscose Corporation of Virginia announced another employment increase, caused by better business and augmenting the force by 400. Two weeks ago 500 employes went to work.

Chicago—Bank stocks rounded out a week of steady, and, in some cases sensational, advances. Gains ranged from 5 to 17 points. Northern Trust Co. stock rose 75 points to offerings at 350 on a small turnover.

Williamsport, Pa.—Lycoming Manufacturing Co. reported a 109.2 per cent increase in foundry pourings for June over May. Expanded demand for Lycoming motors was given as the reason for increase. Auburn new car shipments for June increased 2,883 over May.

Chicago—Charles Donnelly, president of the Northern Pacific, reported a "general feeling of optimism" in the Northwest after a tour of inspection. He said reports of crop damage are exaggerated.

Youngstown, Ohio—Steel operations in the Youngstown district are expected to be 15 per cent of capacity in the coming week, compared with 13 per cent for last week.

Marshfield, Oreg.—More than 500 men will go back to work Monday in Coos and Western Douglas Counties when four lumber plants reopen for indefinite operation which will continue at least one month.

2 Held After Boy Is Killed In Arlington County Crash

Dr. B. H. Swan, Arlington County, Va., coroner, will hold an inquest tomorrow into the automobile accident at Lee highway and Glebe road yesterday in which 15-year-old Robert Barhan, of Leeway, Va., was killed.

Barhan, the son of Grover C. Barhan, was riding in an automobile operated by Marshall Gaines, 21, a neighbor, when it was in a collision with the car of Edward L. Folliard, of 1033 Third street northeast. He died en route to Emergency Hospital.

Both cars were overturned. Gaines was seriously hurt and admitted to the hospital. Folliard was released on $5,000 bond pending an inquest to be held by Dr. B. H. Swain tomorrow morning at the courthouse. Daniel Joseph McFadden, of 1807 H street northwest, is being held on $1,000 bond pending the inquest.

Two other passengers in Folliard's car received cuts and bruises. They were Grayson Ford, of 1729 Columbia road northwest, and Joseph Levine, of 1020 Monroe street northwest.

Normal Twin Daughters Born Three Days Apart

New York, July 30 (A.P.).—Three days after Mrs. Harold E. Brown gave birth to a daughter in Wadsworth Hospital, a second daughter arrived.

The first baby, born Monday morning, weighed five pounds and ten ounces, and had black hair. The second, arriving Thursday morning, had red hair and weighed six pounds and twelve ounces. Aside from the hair and features, which also were dissimilar, physicians pronounced them a normal set of twins. The father is a telegraph operator for the Associated Press.

Garner on Brief Fishing Trip With Close Friend

Uvalde, Tex., July 30 (A.P.).—Speaker John N. Garner left home today on a week-end fishing trip.

The Democratic vice presidential nominee was accompanied by Ross Brumfield, his angling crony. They did not say where they were going.

5 Prisoners Are Lashed In Delaware Workhouse

Wilmington, Del., July 30 (A.P.).—With a few spectators present, five men were whipped in the New Castle County workhouse today by Warden Elmer J. Leach. The men, one of whom was convicted of a charge of derailing a railroad train and the others of larceny charges, also must serve jail terms.

Allan Smith, Chester, Pa., Negro, who pleaded guilty to derailing a Baltimore & Ohio freight train near the Pennsylvania-Delaware State line in order to become a "hero," received twenty lashes. He will serve one year and also was fined $500 on a charge of malicious mischief.

Two of 200 Oklahoma Poison Cases in Danger

Oklahoma City, July 30 (A.P.).—Weak but out of danger, dozens of residents returned from hospitals today to Oklahoma City's community camp for the jobless, following treatment for ptomaine poisoning. Of the 200 stricken last night, only two remained severely ill. They were expected to recover.

Chemists continued an analysis of sandwiches donated to the camp by an Oklahoma City Club, while authorities planned to arrange for inspection and a means of preservation of food given the campers in the future.

MINERS HARDER HIT BY OVERPRODUCTION

Plight of Mineral Industries Worst Among All Commodity Groups.

London, July 30 (U.P.).—Tens of thousands of men who normally work underground in the world's coal, iron, copper, lead, tin and zinc mines are now seeing the light of day—physically. They are unemployed.

Overproduction of most of these products is probably more pronounced than in any other group of commodities and until surplus stocks are worked off these men have little chance of resuming their normal means of livelihood.

Copper miners may see one small ray of hope in the possibility that the United States will repeal the dry laws, which would create a demand for thousands of miles of copper pipe in breweries. But that would be only a small aid to the industry.

Coal mines have hopes that various processes now being tested for the better utilization of coal and for transformation of coal into economic liquid fuel through hydrogenation process will be quickly perfected. Already some ships have tried the new fuel with success.

But what is one man's gain will be another's loss for use of more coal will reduce demand for oil.

Economy Committee Will Report Wednesday

The District economy committee will complete its slashing of the 1934 estimates tomorrow and will make their recommendations to the Commissioners on Wednesday, Auditor Daniel J. Donovan, chairman, said yesterday.

It is expected that considerable reductions will be proposed by the committee, although the departmental estimates of $47,200,000 are $10,000,000 less than the estimates for 1933.

Long Aids Mrs. Caraway With Booming Oratory

Little Rock, Ark., July 30 (A.P.).—Bringing his own trucks equipped with amplifiers to carry his booming oratory to the crowds, Senator Huey P. Long, of Louisiana, sets out Monday with the first elected woman senator, Hattie W. Caraway, on a speaking tour of Arkansas to give a spectacular finish to her campaign for renomination.

Dashing from one place to another in speeding cars and as many as a half dozen speeches a day, the "Kingfish" will enter every section of the State during the last week of the campaign to get Mrs. Caraway's record "before the people." He will use four trucks so that one will be set up ready for him at each place.

Maschke Angrily Pleads "Not Guilty" in Fraud

Cleveland, July 30 (A.P.).—Maurice Maschke, county Republican leader, today pleaded not guilty to aiding alleged embezzlement of $140,000 from the county treasury and pounded his fist in anger as he demanded an immediate trial.

His face flushed and his usual calm poise shattered, the dictator of local Republican politics for the last 24 years asserted if he was guilty of anything "it was being a sap," and provided bond of $20,000. His attorney filed a motion for an immediate trial. Four of the six others indicted with Maschke as the result of a grand jury investigation into a deficit of $570,382 in the treasury, also pleaded not guilty.

The terms of Morris Plan Loans are simple and practical—it is not necessary to have had an account at this Bank to borrow.

For each $120 borrowed you agree to deposit $10 a month in an account, the proceeds of which may be used to cancel the note when due. Deposits may be made on a weekly, semi-monthly or monthly basis as you prefer.

Amt. of Note	Monthly Deposit For 12 Months
$120	$10
$180	$15
$240	$20
$300	$25
$360	$30
$540	$45
$1,200	$100
$6,000	$500

Loans are passed on within a day or two after filing application—with few exceptions.

MORRIS PLAN notes are usually made for 1 year, though they may be for any period of from 3 to 12 months.

Morris Plan Bank

Under Supervision U. S. Treasury
1408 H Street, Northwest

Capital & Surplus, $250,000

618 12th St. HORNING 618 12th St.

These Are NOT "Distress" or Sale Prices

We know these prices are phenomenally low . . . but that doesn't mean that these are "Sale" or so-called "Distress' prices. They are simply selected offerings from the tremendous resources of Horning's new downtown store. ALL BRAND-NEW MERCHANDISE which you can buy for much under the prices you are accustomed to paying, simply because Horning buys for cash, securing the best possible prices, which, in exchange for cash, he in turn passes on to you. It isn't a secret or a mystery . . . just good business.

$49.50
Wedding Rings
Solid diamond circles set in channel mountings of 10% Iridium Platinum. The city's outstanding value. Others from $17.50 up.

$8.95
Elgin Wrist Watch
Complete with band. Reliable Elgin quality. Fully guaranteed.

$119.50
Diamond Ring
A beautiful diamond, white and perfect. 56-100 carat or 6-100 over a half carat; in 10% Iridium platinum, 8 small diamonds.

$37.50
Have Your Diamond Remounted
Platinum Mounting
A handsome mounting of 10% Iridium Platinum, with 16 small diamonds and 2 Baguette or Marquise diamonds. Price includes remounting.

$13.50
Ladies'
Waltham Wrist Watch
A beautiful design, complete with link bracelet. Guaranteed.

$10
Initial Diamond Rings
Your initials in raised gold on black Onyx, set with a fine diamond. Rings of 14k white or green gold.

GEORGE D.
HORNING
Six-Eighteen Twelfth St.
Between F and G

Guaranteed Watch Repairing by Our Own Expert

Old Jewelry Redesigned and Remounted. Prices Extremely Reasonable.

MORE Stifling Days to come

You and Your Whole Family Will Suffer From Heat. Children Are Fretful, Won't Eat. Work at the Office is Next to Impossible, Because Loss of Sleep Has Stolen Pep. Yet the Ravages of Heat Are Largely Unnecessary.

"KEEP COOL"

is Your Health Authorities' Advice!

To Merchants In Every Business
No matter what your business—no matter how large or small your store—there are General Electric Fans that will aid in winning customers by making your establishment more attractive, cool and comfortable. This new source of profit, and the free service offered by our fan experts, is explained in an interesting booklet, "Organized Ventilation." Write for a complimentary copy. Merchandise Dept., General Electric Company, Bridgeport, Conn.

Buy your General Electric Fans where you see this sign

When you buy your electric fan, look for the G-E monogram . . . "the initials of a friend" . . . and the symbol of the same high efficiency that marks all G-E products.

IT IS EASY to combat heat's discomforts. Set up General Electric Fans at home and in the office. Let the cool, *cool,* COOL breezes from these efficient, faithful breeze makers refresh and rest you. That sweltering feeling goes. You're comfortable again.

And the cost is trifling. Did you know you could buy a General Electric Fan for as little as $6.50? And that the cost of operation is less than half a penny an hour? It is a fact, too, that the average life of a General Electric Fan is twenty years.

General Electric Fans are skilfully and scientifically designed and manufactured. They give you controlled circulation, an immense and rapid discharge of air or a gentle breeze, as desired. Remember, please, to look for the familiar G-E monogram. It is the sign of better, cooler ventilation; lasting, efficient and economical operation. Step into your G-E dealer's this very day, choose the fans that fit your needs . . . then laugh at the hottest weather.

GENERAL ELECTRIC FANS

NATIONAL ELECTRICAL SUPPLY CO.

"A Washington-Owned Firm Working for the Best Interests of Washington"

1328-30 New York Ave. N. W. **NAtional 6800**

DEALERS

E. B. ADAMS CO., 641 New York Ave. N.W.
B. M. COMERFORD, 2370 Wisconsin Ave. N.W.
CATLINS, INC., 1324 New York Ave. N.W.
CAPITAL ELECTRIC CO., 1829 Fourteenth St. N.W.
DIXIE HARDWARE CO., 207 Pennsylvania Ave. S.E.
DISTRICT ELECTRIC CO., 2148 P St. N.W.
CARL W. DAUBER, 2320 Eighteenth St. N.W.
THE ELECTRICAL SHOP, 1414 Park Rd. N.W.
E. C. ERNST, INC., 1624 Fourteenth St. N.W.
ECKINGTON HARDWARE CO., 111 Florida Ave. N.E.
O. R. EVANS & BROS., 1328 Eye St. N.W.
GEORGE A. FORD, 3908 Fourteenth St. N.W.
W. A. FINCH, 2416 Eighteenth St. N.W.
HOME ELECTRIC SHOP, 517 Tenth St. N.W.
L. L. HAYES, 1618 Hamlin St. N.E.
RUSSELL HAYES, 819 Thirteenth St. N.W.
J. C. HARDING & CO., 1112 G St. N.W.
S. KANN SONS CO., Eighth and Market Place N.W.
LAWRENCE ELECTRIC CO., 1407 Irving St. N.W.
FRANK F. POCH, 4525 Wisconsin Ave. N.W.
POTOMAC ELECTRIC APPLIANCE CO., Tenth & E Sts. N.W.
POTOMAC TIRE CO., 2731 M St. N.W.
C. SCHNEIDER'S SONS, 1220 G St. N.W.
CHAS. SCHWARTZ & SON, 708 Seventh St. N.W.
SILVERBERG ELECTRIC CO., 1009 E St. N.W.
TURBERVILLE, INC., 1730 Connecticut Ave. N.W.
UNIVERSITY HARDWARE CO., 3304 Wisconsin Ave. N.W.
UNIVERSAL ELECTRIC CO., 521 Ninth St. N.W.
WELLS ELECTRIC CO., 1016 Tenth St. N.W.
E. B. WARREN, 1906 M St. N.W.
WARFIELD & SANFORD, INC., 913 E St. N.W.
WOODWARD & LOTHROP, 11th and G Sts. N.W.
W. R. WINSTON, 2922 Fourteenth St. N.W.
WARNER & GRAY, Alexandria and Clarendon, Va.
AUTO SERVICE & ELECTRIC CO., Bedford, Va.
HARRISONBURG ELECTRIC SUPPLY CO., Harrisonburg, Va.
HUDSON-MORGAN ELEC. CO., Lynchburg, Va.
R. E. KNIGHT & SONS, Alexandria, Va.
GEORGE KRINGLER, Alexandria, Va.
RICHARDSON-WAYLAND ELEC. CO., Roanoke, Va.
SENSIBAUGH-RITCHIE ELECTRIC CO., Charlottesville, Va.
WALTER TROBAUGH, Harrisonburg, Va.
RAY FISHER, Charlottesville, Va.
R. S. LEEDY, 8506 Maple Ave., Silver Spring, Md.

FRENCH ARE WILLING TO DELAY DEBT TALK

Ready to Let Question Stand Until Sentiment in U. S. Is More Favorable.

Paris, July 30 (A.P.).—France has committed herself to allow debt revision negotiations with the United States to lie dormant until sentiment in America is more favorable and possibly until the presidential election is over, it was learned on high authority today.

The commitment resulted from an interview yesterday in which Premier Edouard Herriot, United States Ambassador Walter E. Edge and Norman H Davis participated. Mr. Davis, a member of the American delegation to the Geneva Disarmament Conference, stopped here on his way home. He sailed today on the Leviathan with his colleague, Senator Claude A. Swanson, of Virginia.

In his talk with the two Americans, M. Herriot recognized the difficulty facing the Washington Government at this time in the matter of debt revision. He understood, it was said, that Congress and the majority of the American people were opposed to any such action.

The American representatives reiterated to the premier the message delivered earlier in the week by Mr. Edge on his return from the United States—that American opinion could best be swung toward revision by reduction of armaments on the part of Europe in line with President Hoover's proposals for a general cut of one-third, and by eliminating commercial friction between France and the United States.

It was disclosed that Louis Germain-Martin, the finance minister, has been asked by the premier to become Ambassador at Washington, where he would be in a position to further debt negotiations. M. Germain-Martin still is considering whether to accept.

Reports that Pierre Flandin, former finance minister, was to become Ambassador to Great Britain were denied.

British Flier's Murder Trial to Begin Tuesday

Miami, Fla., July 30 (A.P.).—Capt. W. N. Lancaster, former British army officer and a victim of peculiar tricks of flying fate since he and Mrs. J. M. Keith-Miller flew from England to Australia in 1927, will go on trial here Tuesday on charges of slaying Naden Clarke, young author, in a "love triangle."

Clarke, who was writing Mrs. Keith-Miller's life story with hopes of selling it as a means of getting needed funds, was mysteriously shot in a bedroom he and Lancaster occupied in her home here April 21.

FOREIGN NEWS IN BRIEF

Berne, Switzerland, July 30 (A.P.). The international chess masters tournament ended today, first place going to Dr. Alexander Alekhine, of France, the world's champion, who finished a full point ahead of Dr. Max Euwe, of Holland, and Salo Flohr, of Czechoslovakia. Dr. Alekhine will sail Wednesday from Cherbourg for New York. He will participate in the California Chess Congress at Pasadena.

Ottawa, July 30 (A.P.).—Sir Henry Thornton, who recently resigned as president of the Canadian National Railways, will receive a single payment instead of a yearly pension when his retirement becomes effective next Monday, it was announced today. Authorized spokesmen refused to confirm or deny a report that the payment is to be $100,000.

Paris, July 30 (A.P.).—Paul Gorguloff, sentenced to die on the guillotine for the assassination of President Paul Doumer, today filed an application for appeal which probably will be considered at the next court session, August 22.

London, July 30 (A.P.).—Rev. H. F. Davidson, gray-haired rector of Stiffkey, who was found guilty by a church tribunal on July 8 of charges of immorality and other improper conduct with young women, was denied his appeal for a new hearing by the privy council today.

Athens, July 30 (A.P.).—Parliament will begin a brief session here Monday and continue until August 18 when it will be dissolved, the four-year term having been ompleted. Elections to choose a new parliament will be held September 25. Former Premier Eleutherios Venizelos will return from Bagnoles next Sunday to begin his preelection campaign.

Toronto, Ontario, July 30 (A.P.).—Prof. Wilfred Birt Mustard, professor of Latin at Johns Hopkins University, Baltimore, died early today at his home here.

Berlin, July 30 (A.P.).—An airplane dropping election circulars over the city for the Centrist party crashed this afternoon, killing a passenger and badly injuring the pilot.

London, July 30 (A.P.).—Megan Lloyd George, daughter of David Lloyd George, broke her arm today by a fall in her garden.

District Joins Accident Campaign.

The District Commissioners yesterday joined with the States in an automobile accident prevention campaign for August.

Greta Garbo Sails On Trip to Sweden

Mary Pickford Will Leave New York Today for Olympic Games.

New York, July 30 (A.P.).—Two blonde movie stars are leaving New York this week-end. But how differently!

One, face hidden by dark glasses and vagabond hat brim, slipped on board the liner Gripsholm at midnight last night, shut herself in her stateroom and was not seen again before the ship sailed eastward toward Sweden today at noon. That was tall Garbo, the glamorous.

The other, smiling, accessible, friendly, will step into a plane tomorrow morning by daylight and speed Westward toward Hollywood. That is Petite Pickford, the practical. Mary Pickford is going home to serve on a welcoming committee with her husband, Douglas Fairbanks, at the Olympic games. She came here to see the play, "Another Language," with a speculative eye. It won't do for her, she has decided.

AMERICA'S OPINION ON DEBTS WATCHED

Administration Scans Horizon as Borah Plans to Push His Scheme.

(Associated Press.)

The administration yesterday scanned the horizon of American public opinion on a world economic parley, including war debts revision and reparations cancellation as Senator Borah, of Idaho, its sponsor, packed his speaking bag for a campaign in its behalf.

Meanwhile, the agenda for a monetary conference under auspices of the League of Nations was received by the State Department. It excluded war debts, reparations and tariff rates from the topics of discussion.

The league meeting would be devoted principally to general economic problems and more specifically to restoration of silver prices. Borah regards debts and reparations fundamental elements of any world economic parley. The State Department is reserving opinion on the league proposal.

Roosevelt's Stand on Debts.

Gov. Roosevelt, the Democratic presidential nominee, in his radio address from Albany last night called for American initiative toward a monetary conference, but declared against debts cancellation and advocated lowered tariffs as a means of encouraging trade resumption.

The State Department attitude was reflected in Paris, where it was stated France would not press debt negotiations pending an expression of opinion in the United States, probably not until after the election. Also, it is understood the American Government regards drastic European disarmament as a part of any debt-trading agreement.

Senator Borah goes to Minneapolis next Wednesday to speak under nonpartisan auspices at the University of Minnesota at a mass meeting in behalf of his all-inclusive world economic conference.

The Idahoan was in conference with Secretary Stimson last week on this proposition, and further meetings between the two are in prospect.

Public's Reaction Watched.

Senator Borah has no other immediate speaking engagements, but there is every evidence he is preparing to go to the country to cultivate public opinion toward the goal he is advocating. Also, there are indications that the administration is inclining to his proposition and is studying public reaction to his appeals to the country.

But there is no sign that Senator Borah is going to mix politics in his campaign year speeches on international economic questions.

The formal invitation for participation in the league monetary conference came today from Great Britain, a leading actor in the recent Lausanne conference on reparations, which agreed to ask for the subsequent monetary parley.

The agenda, in eliminating war debts, tariff rates and reparations, conformed closely to previous American wishes. However, the Borah demand for a more general parley has caught the attention of the administration—and, after all, it is campaign year and Senator Borah's powerful oratorical influence is not to be overlooked.

With Republican leaders generally blaming American distress on world economic conditions, it is likely the impending international economic conference will be an issue in the campaign. The Democrats are pointing to an international tariff parley. The Hoover position has not been recently defined. It is known, however, that drastic European disarmament is regarded as a preliminary to any trade on war debts by the administration.

Glen Echo to Welcome Redheads and Blondes

In accordance with a time-honored custom, the management of Glen Echo Park announces a "break" for redheads and for blondes. Ladies of flaming tresses will be admitted to the ballroom free of charge on the evening of tomorrow, and those of the blonde type will be accorded the same privilege on Tuesday evening.

MacWilliams and his orchestra dispenses tunes in the manner modern every evening, except Sunday, from 8:30 until 11:30 o'clock in the ballroom.

AQUAZONE

The Portable Air Conditioner That Washes, Cools, Revitalizes and Corrects Humidity

Is HERE

AQUA... the Washington Business ...p, restaurant and office m... ...t *low cost.* Come in an... ...delivers 45,000 cubic fee...

W... ...S, Inc.

Kann's

Penn. Ave.—Eighth and D Sts.

A Big Special Purchase and Sale of "Stevens"

Linen DISH TOWELS

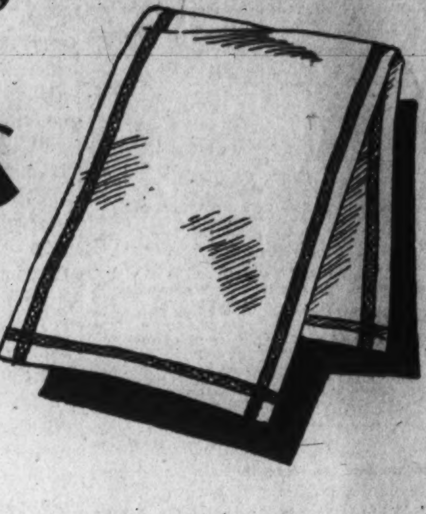

Six for 89¢

—The sort of towels women buy for their quality and talk about for their value. . . . They're an excellent wearing, very absorbent grade, made of heavy linen toweling with pretty colored stripe borders all around. And here is an opportunity to secure them at an exceptionally low price. Choice of four different colored borders—

Red Blue Green Gold

The New Felt

Sailor

$3.75

—It's chic, saucy and, oh, so becoming when worn with the little veil . . . It's predicted to be the favorite hat for Fall. The square flat shallow crown makes the hat set straighter . . . And you'll find it in these new Fall colors, named in order of their importance—Black, Rhum Brown, Beetroot, Tailleur Blue, Rustic Green.

All Head Sizes

Kann's—Second Floor.

A Fresh Shipment! $1.59 and $1.95

SILK GOWNS

$1.39 — 3 for $4.00

—We sold out entirely last week, and no wonder when you note the quality of the silk, the exquisite lace trimmings, and the very low price. Dainty styles made of a heavy French finished silk crepe in pastel colors. Sizes 15, 16 and 17.

Bias Silk Slips in White, Pink and Tea Rose and sizes 34 to 42 also at $1.39 each or 3 for $4.00.

Kann's—Second Floor.

Featured in Our Summer Sale!

FUR COATS

$78

All Excellent Quality Furs!

Silver Muskrat — Fitch or Beaver Trimmed

Sealine (dyed Coney) — With Fitch Trimming

Half Size Sealines (Dyed Coney)

Pony **Caracul**

—This year in the Summer Sale of Fur Coats you are assured a quality that was unattainable last year, even at $100. Buy fur coats Now!

A reasonable deposit will hold any coat Storage Free until you need it.

A Budget Plan for extended payments may be arranged.

Kann's—Second Floor.

CORSETTES—GIRDLES Reduced to LESS Than 1/2

Were $5 and $5.95

$2.95

—Nemoflex combinations of swami and lace.

—Kann's Girdles of satin or brocade and elastic.

Were $7.50 and $10

$3.95

—Scanties of pink and peach satin or brocade.

—Charma Corsettes — Extra long hip. Brocade or lace.

Were $10 and $12

$4.95

—Nemoflex Wonderlift combination.

—Carter's Flexette of pink woven elastic with lace top.

Kann's—Second Floor.

Sale! Former 25c and 35c

Turkish Bath Towels

19c ea.

—Great, big, luxuriously heavy bath towels in two popular sizes—25x50 and 22x44. Some white with colored borders, others in pretty solid colors . . . Very absorbent, double thread grades.

13-Piece Linen

Table Sets

Formerly $4.50

$3.49

—Beautiful, full bleached linen damask sets with a 62x92 inch cloth and twelve napkins . . . Neat patterns.

17x32 Linen Huck

Face Towels

Formerly 35c

25c

—Nice heavy linen huck towels with hemstitched hems . . . An excellent grade at a most attractive low price.

Kann's—Street Floor.

At Clearance Prices!

WINDOW SHADES

In 3 Sale Groups

—2000 shades offered in a sale . . . Every one perfect—and sold exclusively at Kann's in Washington.

At 33c

Originally 49c

—Alhambra Opaque shades in popular colors. Size 3x5.9—mounted on spring rollers and complete with fixtures for hanging.

At 39c

Originally 59c

—The well known Lakewood Holland shades mounted on standard spring rollers and complete with fixtures. Size 3x5.9 in green, ecru, white, blue and linen color.

At 67c

Originally 98c

—Elco Waterproof shades that are easily cleaned. Size 3x5.9 in white, ecru, cream, yellow and green. Mounted on Hartshorn rollers and complete with necessary fixtures.

Kann's—Third Floor.

Vacation Luggage

7 Styles at

$3.95

Originally $5 and $8.95

Round and Square Hat Boxes
Wardrobe Suit Cases
Week-End and Overnight Cases
Touring Cases Sports Bags
Large Leather Club Bags

Kann's—Fourth Floor.

Fiber Chairs and Rockers

Originally $8.00 . . . . $6.98 ea.

—This is your opportunity to "pick up" a real bargain in fiber chairs and rockers . . . They're nice, big comfortable affairs with fan-shaped arm rests, full-apron front and beautiful cretonne-covered coil spring cushions.

SALE! 200 Folding Chairs

—Natural finished maple frames . . . Striped canvas seat and back. Comfortable chairs for yachts, bridge, sun parlor or lawn.

$1.00 ea.

Kann's—Fourth Floor

RITCHIE TO ATTEND STATUE DEDICATION

Mayor of Baltimore Also to Be Present at K. of C. Golden Anniversary.

Gov. Albert C. Ritchie, of Maryland, has accepted the invitation of the Knights of Columbus to attend the unveiling of the memorial to the late James Cardinal Gibbons here August 14, and will also speak at the golden anniversary of the banquet committee, announced yesterday. Mayor Jackson, of Baltimore, will also be present and will speak. Other talks at the banquet will be made by the Most Rev. John M. McNamara, auxiliary Bishop of Baltimore; Supreme Knight Martin H. Carmody and a Cabinet officer not yet selected.

More than 1,000 Knights of Columbus from Maryland, besides thousands of visitors from that State, are expected to attend the unveiling ceremonies. The Maryland delegation of Knights, as well as a similar number expected from Virginia, will have places in the parade, which is to precede the unveiling ceremonies. Maj. Gen. Paul B. Malone, commanding the Third Corp Area, U. S. A., will act as grand marshal of the parade, which will be reviewed by a large group of notable governmental, diplomatic, State and ecclesiastical officials, among them President Hoover, who is to receive the monument for the people of the United States. Fred J. Rice, prominent Washington attorney and State deputy supreme knight for the District of Columbia, will preside at the unveiling.

P. Michael Cook, chairman of the general committee in charge of arrangements for the convention, is holding weekly meetings of his various committees and has practically completed local plans for the convention. Arrangements have been made for the sightseeing trips, ball and other entertainment features and in addition there will be information booths located at the Mayflower Hotel, which is headquarters; the Union Station and at the K. C. Hall on Tenth street, where lists of hotels, churches and other information desired by the visitors can be obtained.

One of the colorful events of the convention will be the annual reunion of the "Caseys," the World War secretaries who industriously advertised "Everybody Welcome and Everybody Free," at their huts in the United States and abroad. Nearly 1,000 secretaries and their wives have applied for reservations, according to word received by Mr. Rice.

The secretaries' reunion will be held immediately following the unveiling ceremonies. Permission has been received from the War Department for the erection of a large tent on the Monument Grounds, and the annual banquet will be held Sunday night in the tent, according to Michael B. Kenny, chairman. The delegates also expect to be received by President Hoover.

Local Knights of Columbus officials expect 100,000 or more delegates and visitors when the monument to Cardinal Gibbons is unveiled.

Church Plans Harvest Supper.

The annual Harvest Home supper of the Epworth Methodist Episcopal Church of Gaithersburg will be held on Thursday on the church lawn. It is given by the Ladies' Aid Society, under the leadership of Mrs. Norman B. Jacobs. Music will be furnished by the school orchestra.

ON COMMITTEE

JAMES A. SULLIVAN,
Vice chairman of the general committee in charge of arrangements for the golden anniversary convention of the Knights of Columbus.

Man and Girl Are Hurt As Auto Leaves Road

Two persons were seriously injured yesterday when the automobile in which they were riding ran off the road near Hall Station, Md. They are Emmett R. Quirk, 27, of 431 Eleventh street northeast, and Thelma Christiani, 19, of 224 G street northeast.

At Casualty Hospital, where they were treated, it was said both have possible concussion of the brain. In addition the girl has a possible fracture of the left elbow and lacerations of the left leg. Both remained at the hospital. It was reported to police that the girl was driving the car, which belonged to Quirk.

51 Lands Will Figure In Moonlight Excursion

Fifty-one different countries will be represented on a moonlight excursion of the Americanization School Association on Tuesday.

The party will leave the Seventh Street Wharf on the steamer City of Washington at 8:45 p. m. The Americanization School Band will be on board and there will be group singing and other amusement features.

NATION'S BUSINESS CONTINUES UPWARD

Stocks Gain 35 Per Cent in July; Produce Higher; Banks Reopen.

(Associated Press.)

The Nation's "comeback market" continued onward and upward Saturday.

The New York Stock Exchange closed out the month of July with an advance of more than 35 per cent over values of June 30. Despite week-end selling, moderate gains were registered.

The New York bond and curb markets also were higher, and cotton was steady. Likewise optimistic were traders in wheats and other grains.

Butter and egg futures closed higher in Chicago.

The Department of Agriculture here reported a general advance of five points in the level of farm prices for the month ended July 15. Hogs, cattle, cotton, eggs, butter and other products gained.

New York—A reduction of 40 per cent in bank closings for the week was reported by the American Banker. It listed 158 bank reopenings for the year.

Roanoke, Va.—The Viscose Corporation of Virginia announced another employment increase, caused by better business and augmenting the force by 400. Two weeks ago 500 employes went to work.

Chicago—Bank stocks rounded out a week of steady, and, in some cases sensational, advances. Gains ranged from 5 to 17 points. Northern Trust Co. stock rose 75 points to offerings at 350 on a small turnover.

Williamsport, Pa.—Lycoming Manufacturing Co. reported a 109.2 per cent increase in foundry pourings for June over May. Expanded demand for Lycoming motors was given as the reason for increase. Auburn new car shipments for June increased 2,883 over May.

Chicago—Charles Donnelly, president of the Northern Pacific, reported a "general feeling of optimism" in the Northwest after a tour of inspection. He said reports of crop damage are exaggerated.

Youngstown, Ohio—Steel operations in the Youngstown district are expected to be 15 per cent of capacity in the coming week, compared with 13 per cent for last week.

Marshfield, Oreg.—More than 500 men will go back to work Monday in Coos and Western Douglas Counties when four lumber plants reopen for indefinite operation which will continue at least one month.

2 Held After Boy Is Killed In Arlington County Crash

Dr. B. H. Swan, Arlington County, Va., coroner, will hold an inquest tomorrow into the automobile accident at Lee highway and Glebe road yesterday in which 15-year-old Robert Barhan, of Leeway, Va., was killed.

Barhan, the son of Grover C. Barhan, was riding in an automobile operated by Marshall Gaines, 21, a neighbor, when it was in a collision with the car of Edward L. Folliard, of 1033 Third street northeast. He died en route to Emergency Hospital.

Both cars were overturned. Gaines was seriously hurt and admitted to the hospital. Folliard was released on $5,000 bond pending an inquest to be held by Dr. B. H. Swain tomorrow morning at the courthouse. Daniel Joseph McFadden, of 1807 H street northwest, is being held on $1,000 bond pending the inquest.

Two other passengers in Folliard's car received cuts and bruises. They were Grayson Ford, of 1729 Columbia road northwest, and Joseph Levine, of 1020 Monroe street northwest.

Normal Twin Daughters Born Three Days Apart

New York, July 30 (A.P.).—Three days after Mrs. Harold E. Brown gave birth to a daughter in Wadsworth Hospital, a second daughter arrived.

The first baby, born Monday morning, weighed five pounds and ten ounces, and had black hair. The second, arriving Thursday morning, had red hair and weighed six pounds and twelve ounces. Aside from the hair and features, which also were dissimilar, physicians pronounced them a normal set of twins. The father is a telegraph operator for the Associated Press.

Garner on Brief Fishing Trip With Close Friend

Uvalde, Tex., July 30 (A.P.).—Speaker John N. Garner left home today on a week-end fishing trip.

The Democratic vice presidential nominee was accompanied by Ross Brumfield, his angling crony. They did not say where they were going.

5 Prisoners Are Lashed In Delaware Workhouse

Wilmington, Del., July 30 (A.P.).—With a few spectators present, five men were whipped in the New Castle County workhouse today by Warden Elmer J. Leach. The men, one of whom was convicted of a charge of derailing a railroad train and the others of larceny charges, also must serve jail terms.

Allan Smith, Chester, Pa., Negro, who pleaded guilty to derailing a Baltimore & Ohio freight train near the Pennsylvania-Delaware State line in order to become a "hero," received twenty lashes. He will serve one year and also was fined $500 on a charge of malicious mischief.

Two of 200 Oklahoma Poison Cases in Danger

Oklahoma City, July 30 (A.P.).—Weak but out of danger, dozens of residents returned from hospitals today to Oklahoma City's community camp for the jobless, following treatment for ptomaine poisoning. Of the 200 stricken last night, only two remained severely ill. They were expected to recover.

Chemists continued an analysis of sandwiches donated to the camp by an Oklahoma City Club, while authorities planned to arrange for inspection and a means of preservation of food given the campers in the future.

MINERS HARDER HIT BY OVERPRODUCTION

Plight of Mineral Industries Worst Among All Commodity Groups.

London, July 30 (U.P.).—Tens of thousands of men who normally work underground in the world's coal, iron, copper, lead, tin and zinc mines are now seeing the light of day—physically. They are unemployed.

Overproduction of most of these products is probably more pronounced than in any other group of commodities and until surplus stocks are worked off these men have little chance of resuming their normal means of livelihood.

Copper miners may see one small ray of hope in the possibility that the United States will repeal the dry laws, which would create a demand for thousands of miles of copper pipe in breweries. But that would be only a small aid to the industry.

Coal mines have hopes that various processes now being tested for the better utilization of coal and for transformation of coal into economic liquid fuel through hydrogenation process will be quickly perfected. Already some ships have tried the new fuel with success.

But what is one man's gain will be another's loss for use of more coal will reduce demand for oil.

Economy Committee Will Report Wednesday

The District economy committee will complete its slashing of the 1934 estimates tomorrow and will make their recommendations to the Commissioners on Wednesday, Auditor Daniel J. Donovan, chairman, said yesterday.

It is expected that considerable reductions will be proposed by the committee, although the departmental estimates of $47,200,000 are $10,000,000 less than the estimates for 1933.

Long Aids Mrs. Caraway With Booming Oratory

Little Rock, Ark., July 30 (A.P.).—Bringing his own trucks equipped with amplifiers to carry his booming oratory to the crowds, Senator Huey P. Long, of Louisiana, sets out Monday with the first elected woman senator, Hattie W. Caraway, on a speaking tour of Arkansas to give a spectacular finish to her campaign for renomination.

Dashing from one place to another in speeding cars and as many as a half dozen speeches a day, the "Kingfish" will enter every section of the State during the last week of the campaign to get Mrs. Caraway's record "before the people." He will use four trucks so that one will be set up ready for him at each place.

Maschke Angrily Pleads "Not Guilty" in Fraud

Cleveland, July 30 (A.P.).—Maurice Maschke, county Republican leader, today pleaded not guilty to aiding alleged embezzlement of $140,000 from the county treasury and pounded his fist in anger as he demanded an immediate trial.

His face flushed and his usual calm poise shattered, the dictator of local Republican politics for the last 24 years asserted if he was guilty of anything "it was being a sap," and provided bond of $20,000. His attorney filed a motion for an immediate trial. Four of the six others indicted with Maschke as the result of a grand jury investigation into a deficit of $570,382 in the treasury, also pleaded not guilty.

The terms of Morris Plan Loans are simple and practical—it is not necessary to have had an account at this Bank to borrow.

For each $120 borrowed you agree to deposit $10 a month in an account, the proceeds of which may be used to cancel the note when due. Deposits may be made on a weekly, semi-monthly or monthly basis as you prefer.

Amt. of Note	Monthly Deposit For 12 Months
$120	$10
$180	$15
$240	$20
$300	$25
$360	$30
$540	$45
$1,200	$100
$6,000	$500

Loans are passed on within a day or two after filing application—with few exceptions.

MORRIS PLAN notes are usually made for 1 year, though they may be for any period of from 3 to 12 months.

Morris Plan Bank

Under Supervision U. S. Treasury
1408 H Street, Northwest

Capital & Surplus, $250,000

A Gypsy Night In The BALKANS

The SHOREHAM TERRACE
Wednesday—7 P. M. Till Midnight

Music By Barnee and His Riviera Orchestra

Entertainment by the Pemberton Dancers... Hungarian Gypsy Setting.

Reservations By Robert Kehl ADams 0700

the SHOREHAM
CONNECTICUT AVE at CALVERT

Special Dinner $1.75

618 12th St. HORNING 618 12th St.

These Are NOT "Distress" or Sale Prices

We know these prices are phenomenally low . . . but that doesn't mean that these are "Sale" or so-called "Distress' prices. They are simply selected offerings from the tremendous resources of Horning's new downtown store. ALL BRAND-NEW MERCHANDISE which you can buy for much under the prices you are accustomed to paying, simply because Horning buys for cash, securing the best possible prices, which, in exchange for cash, he in turn passes on to you. It isn't a secret or a mystery . . . just good business.

$49.50
Wedding Rings
Solid diamond circles set in channel mountings of 10% Iridium Platinum. The city's outstanding value. Others from $17.50 up.

$8.95
Elgin Wrist Watch
Complete with band. Reliable Elgin quality. Fully guaranteed.

$119.50
Diamond Ring
A beautiful diamond, white and perfect. 56-100 carat or 6-100 over a half carat, in 10% Iridium platinum. 8 small diamonds.

$37.50
Have Your Diamond Remounted
Platinum Mounting
A handsome mounting of 10% Iridium Platinum, with 16 small diamonds and 2 Baguette or Marquise diamonds. Price includes remounting.

$13.50
Ladies'
Waltham Wrist Watch
A beautiful design, complete with link bracelet. Guaranteed.

$10
Initial Diamond Rings
Your initials in raised gold on black Onyx, set with a fine diamond. Rings of 14k white or green gold.

GEORGE D. HORNING

Six-Eighteen Twelfth St.

Between F and G

Guaranteed Watch Repairing by Our Own Expert

Old Jewelry Redesigned and Remounted. Prices Extremely Reasonable.

MORE Stifling Days to come

You and Your Whole Family Will Suffer From Heat. Children Are Fretful, Won't Eat. Work at the Office is Next to Impossible, Because Loss of Sleep Has Stolen Pep. Yet the Ravages of Heat Are Largely Unnecessary.

"KEEP COOL"

is Your Health Authorities' Advice!

To Merchants In Every Business

No matter what your business—no matter how large or small your store—there are General Electric Fans that will aid in winning customers by making your establishment more attractive, cool and comfortable. This new source of profit, and the free service offered by our fan experts, is explained in an interesting booklet, "Organized Ventilation." Write for a complimentary copy, Merchandise Dept., General Electric Company, Bridgeport, Conn.

Buy your General Electric Fans where you see this sign

When you buy your electric fan, look for the G-E monogram . . . "the initials of a friend" . . . and the symbol of the same high efficiency that marks all G-E products.

IT IS EASY to combat heat's discomforts. Set up General Electric Fans at home and in the office. Let the cool, *cool*, COOL breezes from these efficient, faithful breeze makers refresh and rest you. That sweltering feeling goes. You're comfortable again.

And the cost is trifling. Did you know you could buy a General Electric Fan for as little as $6.50? And that the cost of operation is less than half a penny an hour? It is a fact, too, that the average life of a General Electric Fan is twenty years.

General Electric Fans are skilfully and scientifically designed and manufactured. They give you controlled circulation, an immense and rapid discharge of air or a gentle breeze, as desired. Remember, please, to look for the familiar G-E monogram. It is the sign of better, cooler ventilation; lasting, efficient and economical operation. Step into your G-E dealer's this very day, choose the fans that fit your needs . . . then laugh at the hottest weather.

GENERAL ELECTRIC FANS

NATIONAL ELECTRICAL SUPPLY CO.

"A Washington-Owned Firm Working for the Best Interests of Washington"

1328-30 New York Ave. N. W. NAtional 6800

DEALERS

E. B. ADAMS CO., 641 New York Ave. N.W.
B. M. COMERFORD, 2370 Wisconsin Ave. N.W.
CATLINS, INC., 1324 New York Ave. N.W.
CAPITAL ELECTRIC CO., 1829 Fourteenth St. N.W.
DIXIE HARDWARE CO., 207 Pennsylvania Ave. S.E.
DISTRICT ELECTRIC CO., 2148 P St. N.W.
CARL W. DAUBER, 2320 Eighteenth St. N.W.
THE ELECTRICAL SHOP, 1414 Park Rd. N.W.
E. C. ERNST, INC., 1624 Fourteenth St. N.W.
ECKINGTON HARDWARE CO., 111 Florida Ave. N.E.
O. R. EVANS & BROS., 1328 Eye St. N.W.
GEORGE A. FORD, 3908 Fourteenth St. N.W.
W. A. FINCH, 2416 Eighteenth St. N.W.
HOME ELECTRIC SHOP, 517 Tenth St. N.W.
L. L. HAYES, 1618 Hamlin St. N.E.
RUSSELL HAYES, 819 Thirteenth St. N.W.
J. C. HARDING & CO., 1112 G St. N.W.
S. KANN SONS CO., Eighth and Market Place N.W.
LAWRENCE ELECTRIC CO., 1407 Irving St. N.W.
FRANK F. POCH, 4525 Wisconsin Ave. N.W.
POTOMAC ELECTRIC APPLIANCE CO., Tenth & E Sts. N.W.
POTOMAC TIRE CO., 2731 M St. N.W.
C. SCHNEIDER'S SONS, 1220 G St. N.W.
CHAS. SCHWARTZ & SON, 708 Seventh St. N.W.
SILVERBERG ELECTRIC CO., 1009 E St. N.W.
TURBERVILLE, INC., 1730 Connecticut Ave. N.W.
UNIVERSITY HARDWARE CO., 3304 Wisconsin Ave. N.W.
UNIVERSAL ELECTRIC CO., 521 Ninth St. N.W.
WELLS ELECTRIC CO., 1016 Tenth St. N.W.
E. B. WARREN, 1906 M St. N.W.
WARFIELD & SANFORD, INC., 913 E St. N.W.
WOODWARD & LOTHROP, 11th and G Sts. N.W.
W. R. WINSTON, 2022 Fourteenth St. N.W.
WARNER & GRAY, Alexandria and Clarendon, Va.
AUTO SERVICE & ELECTRIC CO., Bedford, Va.
HARRISONBURG ELECTRIC SUPPLY CO., Harrisonburg, Va.
HUDSON-MORGAN ELEC. CO., Lynchburg, Va.
R. E. KNIGHT & SONS, Alexandria, Va.
GEORGE KRINGLER, Alexandria, Va.
RICHARDSON-WAYLAND ELEC. CO., Roanoke, Va.
SENSIBAUGH-RITCHIE ELECTRIC CO., Charlottesville, Va.
WALTER TROBAUGH, Harrisonburg, Va.
RAY FISHER, Charlottesville, Va.
R. S. LEEDY, 8306 Maple Ave., Silver Spring, Md.

FRENCH ARE WILLING TO DELAY DEBT TALK

Ready to Let Question Stand Until Sentiment in U. S. Is More Favorable.

Paris, July 30 (A.P.).—France has committed herself to allow debt revision negotiations with the United States to lie dormant until sentiment in America is more favorable and possibly until the presidential election is over, it was learned on high authority today.

The commitment resulted from an interview yesterday in which Premier Edouard Herriot, United States Ambassador Walter E. Edge and Norman H Davis participated. Mr. Davis, a member of the American delegation to the Geneva Disarmament Conference, stopped here on his way home. He sailed today on the Leviathan with his colleague, Senator Claude A. Swanson, of Virginia.

In his talk with the two Americans, M. Herriot recognized the difficulty facing the Washington Government at this time in the matter of debt revision. He understood, it was said, that Congress and the majority of the American people were opposed to any such action.

The American representatives reiterated to the premier the message delivered earlier in the week by Mr. Edge on his return from the United States—that American opinion could best be swung toward revision by reduction of armaments on the part of Europe in line with President Hoover's proposals for a general cut of one-third, and by eliminating commercial friction between France and the United States.

It was disclosed that Louis Germain-Martin, the finance minister, has been asked by the premier to become Ambassador at Washington, where he would be in a position to further debt negotiations. M. Germain-Martin still is considering whether to accept.

Reports that Pierre Flandin, former finance minister, was to become Ambassador to Great Britain were denied.

British Flier's Murder Trial to Begin Tuesday

Miami, Fla., July 30 (A.P.).—Capt. W. N. Lancaster, former British army officer and a victim of peculiar tricks of flying fate since he and Mrs. J. M. Keith-Miller flew from England to Australia in 1927, will go on trial here Tuesday on charges of slaying Naden Clarke, young author, in a "love triangle."

Clarke, who was writing Mrs. Keith-Miller's life story with hopes of selling it as a means of getting needed funds, was mysteriously shot in a bedroom he and Lancaster occupied in her home here April 21.

FOREIGN NEWS IN BRIEF

Berne, Switzerland, July 30 (A.P.). The international chess masters tournament ended today, first place going to Dr. Alexander Alekhine, of France, the world's champion, who finished a full point ahead of Dr. Max Euwe, of Holland, and Salo Flohr, of Czechoslovakia. Dr. Alekhine will sail Wednesday from Cherbourg for New York. He will participate in the California Chess Congress at Pasadena.

Ottawa, July 30 (A.P.).—Sir Henry Thornton, who recently resigned as president of the Canadian National Railways, will receive a single payment instead of a yearly pension when his retirement becomes effective next Monday, it was announced today. Authorized spokesmen refused to confirm or deny a report that the payment is to be $100,000.

Paris, July 30 (A.P.).—Paul Gorguloff, sentenced to die on the guillotine for the assassination of President Paul Doumer, today filed an application for appeal which probably will be considered at the next court session, August 22.

London, July 30 (A.P.).—Rev. H. F. Davidson, gray-haired rector of Stiffkey, who was found guilty by a church tribunal on July 8 of charges of immorality and other improper conduct with young women, was denied his appeal for a new hearing by the privy council today.

Athens, July 30 (A.P.).—Parliament will begin a brief session here Monday and continue until August 18 when it will be dissolved, the four-year term having been completed. Elections to choose a new parliament will be held September 25. Former Premier Eleutherios Venizelos will return from Bagnoles next Sunday to begin his preelection campaign.

Toronto, Ontario, July 30 (A.P.).—Prof. Wilfred Birt Mustard, professor of Latin at Johns Hopkins University, Baltimore, died early today at his home here.

Berlin, July 30 (A.P.).—An airplane dropping election circulars over the city for the Centrist party crashed this afternoon, killing a passenger and badly injuring the pilot.

London, July 30 (A.P.).—Megan Lloyd George, daughter of David Lloyd George, broke her arm today by a fall in her garden.

District Joins Accident Campaign.

The District Commissioners yesterday joined with the States in an automobile accident prevention campaign for August.

Greta Garbo Sails On Trip to Sweden

Mary Pickford Will Leave New York Today for Olympic Games.

New York, July 30 (A.P.).—Two blonde movie stars are leaving New York this week-end. But how differently!

One, face hidden by dark glasses and vagabond hat brim, slipped on board the liner Gripsholm at midnight last night, shut herself in her stateroom and was not seen again before the ship sailed eastward toward Sweden today at noon. That was tall Garbo, the glamorous.

The other, smiling, accessible, friendly, will step into a plane tomorrow morning by daylight and speed Westward toward Hollywood. That is Petite Pickford, the practical. Mary Pickford is going home to serve on a welcoming committee with her husband, Douglas Fairbanks, at the Olympic games. She came here to see the play, "Another Language," with a speculative eye. It won't do for her, she has decided.

AMERICA'S OPINION ON DEBTS WATCHED

Administration Scans Horizon as Borah Plans to Push His Scheme.

(Associated Press.)

The administration yesterday scanned the horizon of American public opinion on a world economic parley, including war debts revision and reparations cancellation as Senator Borah, of Idaho, its sponsor, packed his speaking bag for a campaign in its behalf.

Meanwhile, the agenda for a monetary conference under auspices of the League of Nations was received by the State Department. It excluded war debts, reparations and tariff rates from the topics of discussion.

The league meeting would be devoted principally to general economic problems and more specifically to restoration of silver prices. Borah regards debts and reparations fundamental elements of any world economic parley. The State Department is reserving opinion on the league proposal.

Roosevelt's Stand on Debts.

Gov. Roosevelt, the Democratic presidential nominee, in his radio address from Albany last night called for American initiative toward a monetary conference, but declared against debts cancellation and advocated lowered tariffs as a means of encouraging trade resumption.

The State Department attitude was reflected in Paris, where it was stated France would not press debt negotiations pending an expression of opinion in the United States, probably not until after the election. Also, it is understood the American Government regards drastic European disarmament as a part of any debt-trading agreement.

Senator Borah goes to Minneapolis next Wednesday to speak under nonpartisan auspices at the University of Minnesota at a mass meeting in behalf of his all-inclusive world economic conference.

The Idahoan was in conference with Secretary Stimson last week on this proposition, and further meetings between the two are in prospect.

Public's Reaction Watched.

Senator Borah has no other immediate speaking engagements, but there is every evidence he is preparing to go to the country to cultivate public opinion toward the goal he is advocating. Also, there are indications that the administration is inclining to his proposition and is studying public reaction to his appeals to the country.

But there is no sign that Senator Borah is going to mix politics in his campaign year speeches on international economic questions.

The formal invitation for participation in the league monetary conference came today from Great Britain, a leading actor in the recent Lausanne conference on reparations, which agreed to ask for the subsequent monetary parley.

The agenda, in eliminating war debts, tariff rates and reparations, conformed closely to previous American wishes. However, the Borah demand for a more general parley has caught the attention of the administration—and, after all, it is campaign year and Senator Borah's powerful oratorical influence is not to be overlooked.

With Republican leaders generally blaming American distress on world economic conditions, it is likely the impending international economic conference will be an issue in the campaign. The Democrats are pointing to an international tariff parley. The Hoover position has not been recently defined. It is known, however, that drastic European disarmament is regarded as a preliminary to any trade on war debts by the administration.

Glen Echo to Welcome Redheads and Blondes

In accordance with a time-honored custom, the management of Glen Echo Park announces a "break" for redheads and for blondes. Ladies of flaming tresses will be admitted to the ballroom free of charge on the evening of tomorrow, and those of the blonde type will be accorded the same privilege on Tuesday evening.

MacWilliams and his orchestra dispenses tunes in the manner modern every evening, except Sunday, from 8:30 until 11:30 o'clock in the ballroom.

AQUAZONE

The Portable Air Conditioner That Washes, Cools, Revitalizes and Corrects Humidity

Is HERE

AQUAZONE is the answer to the Washington Business man's prayer. Now every shop, restaurant and office may be cool, comfortable and inviting at *low cost*. Come in and see the self-contained machine that delivers 45,000 cubic feet of conditioned air per hour.

WATER SOFTENERS, Inc.

1012 17th St. N.W., Between K and L

Kann's

Penn. Ave.—Eighth and D Sts.

A Big Special Purchase and Sale of "Stevens"

Linen DISH TOWELS

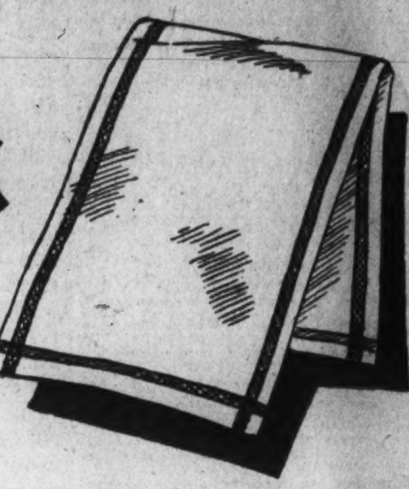

—The sort of towels women buy for their quality and talk about for their value. . . . They're an excellent wearing, very absorbent grade, made of heavy linen toweling with pretty colored stripe borders all around. And here is an opportunity to secure them at an exceptionally low price. Choice of four different colored borders—

Red Blue Green Gold

Six for **89¢**

The New Felt **Sailor** **$3.75**

—It's chic, saucy and, oh, so becoming when worn with the little veil . . . It's predicted to be the favorite hat for Fall. The square flat shallow crown makes the hat set straighter . . . And you'll find it in these new Fall colors, named in order of their importance—Black, Rhum Brown, Beetroot, Tailleur Blue, Rustic Green.

All Head Sizes

Kann's—Second Floor.

A Fresh Shipment! $1.59 and $1.95

SILK GOWNS **$1.39** 3 for $4.00

—We sold out entirely last week, and no wonder when you note the quality of the silk, the exquisite lace trimmings, and the very low price. Dainty styles made of a heavy French finished silk crepe in pastel colors. Sizes 15, 16 and 17.

Bias Silk Slips in White, Pink and Tea Rose and sizes 34 to 42 also at $1.39 each or 3 for $4.00.

Kann's—Second Floor.

Featured in Our Summer Sale!

FUR COATS **$78**

All Excellent Quality Furs!

Silver Muskrat — Fitch or Beaver Trimmed

Sealine (dyed Coney) — With Fitch Trimming

Half Size Sealines (Dyed Coney)

Pony

Caracul

—This year in the Summer Sale of Fur Coats you are assured a quality that was unattainable last year, even at $100. Buy fur coats Now!

A reasonable deposit will hold any coat Storage Free until you need it.

A Budget Plan for extended payments may be arranged.

Kann's—Second Floor.

CORSETTES—GIRDLES Reduced to LESS Than 1/2

Were $5 and $5.95	Were $7.50 and $10	Were $10 and $12
$2.95	**$3.95**	**$4.95**
—Nemoflex combinations of swami and lace. —Kann's Girdles of satin or brocade and elastic.	—Scanties of pink and peach satin or brocade. —Charma Corsettes — Extra long hip. Brocade or lace.	—Nemoflex Wonderlift combination. —Carter's Flexette of pink woven elastic with lace top.

Kann's—Second Floor.

Sale! Former 25c and 35c

Turkish Bath Towels **19c ea.**

—Great, big, luxuriously heavy bath towels in two popular sizes—25x50 and 22x44. Some white with colored borders, others in pretty solid colors . . . Very absorbent, double thread grades.

13-Piece Linen **Table Sets** *Formerly $4.50* **$3.49**

—Beautiful, full bleached linen damask sets with a 62x92 inch cloth and twelve napkins . . . Neat patterns.

17x32 Linen Huck **Face Towels** *Formerly 35c* **25c**

—Nice heavy linen huck towels with hemstitched hems . . . An excellent grade at a most attractive low price.

Kann's—Street Floor.

At Clearance Prices!

WINDOW SHADES

In 3 Sale Groups

—2000 shades offered in a sale . . . Every one perfect—and sold exclusively at Kann's in Washington.

At 33c *Originally 49c*

—Alhambra Opaque shades in popular colors. Size 3x5.9—mounted on spring rollers and complete with fixtures for hanging.

At 39c *Originally 59c*

—The well known Lakewood Holland shades mounted on standard spring rollers and complete with fixtures. Size 3x5.9 in green, ecru, white, blue and linen color.

At 67c *Originally 98c*

—Elco Waterproof shades that are easily cleaned. Size 3x5.9 in white, ecru, cream, yellow and green. Mounted on Hartshorn rollers and complete with necessary fixtures.

Kann's—Third Floor.

Vacation Luggage

7 Styles at **$3.95** *Originally $5 and $8.95*

Round and Square Hat Boxes
Wardrobe Suit Cases
Week-End and Overnight Cases
Touring Cases Sports Bags
Large Leather Club Bags

Kann's—Fourth Floor.

Fiber Chairs and Rockers

Originally $8.00 **$6.98 ea.**

—This is your opportunity to "pick up" a real bargain in fiber chairs and rockers . . . They're nice, big comfortable affairs with fan-shaped arm rests, full-apron front and beautiful cretonne-covered coil spring cushions.

SALE! 200 Folding Chairs **$1.00 ea.**

—Natural finished maple frames . . . Striped canvas seat and back. Comfortable chairs for yachts, bridge, sun parlor or lawn.

Kann's—Fourth Floor

The Washington Post.

THE WASHINGTON POST CO.
Washington, D. C.

MEMBER OF THE ASSOCIATED PRESS.
The Washington Post is a member of the Associated Press, receiving the complete service of the world's greatest news-gathering organization.
The Associated Press is exclusively entitled to the use for republication of all news dispatches credited to it or not otherwise credited in this paper, and also the local news published herein.

TERMS OF SUBSCRIPTION.
Delivered by Carrier in Washington.

Daily, Sunday included, one year	$8.40
Daily, Sunday excepted, one year	6.00
Sunday only, one year	2.60
Daily, Sunday included, one month	.70
Daily, Sunday excepted, one month	.50
Sunday only, one month (with four Sundays)	.20
Sunday only, one month (with five Sundays)	.25

BY MAIL, PAYABLE IN ADVANCE.
(Maryland and Virginia.)

Daily and Sunday.		Sunday Only.		Daily Only.	
One year	$10.00	One year	$4.00	One year	$7.00
Six months	5.00	Six months	2.00	Six months	3.50
One month	.85	One month	.40	One month	.60

ALL OTHER STATES.
(Mexico and Canada, Incl.)

Daily and Sunday.		Sunday Only.		Daily Only.	
One year	$12.00	One year	$5.00	One year	$8.00
Six months	6.00	Six months	2.50	Six months	4.00
One month	1.00	One month	.50	One month	.75

All Subscriptions by Mail Payable in Advance.

New subscriptions for The Post or renewals will not be accepted unless payment accompanies the order. Remittance should be made by draft, checks, postoffice orders, registered letters or express orders, payable to The Washington Post.

Entered at the Postoffice, Washington, D. C., as second-class mail matter.

National Advertising Representative—PAUL BLOCK and Associates, Park-Lexington Building, New York; Palmolive Building, Chicago; Little Building, Boston; General Motors Building, Detroit; Guarantee Trust Building, Philadelphia; Russ Building, San Francisco; 236 South Hill St., Los Angeles.

Sunday, July 31, 1932.

NATIONAL ACTIVITY.

The rise in commodity prices and the resumption of industrial activity throughout the country are unmistakable signs that confidence is returning. The people now discover that they were more "scared than hurt." Even Wall Street begins to admit that perhaps the United States will survive. That sink of pessimism is now stirring, and speculators are scalping profits as stocks move upward.

In many parts of the United States it would be difficult to discern signs of depression. Farmers and small business men are active. Crops are good, and the harvest becomes more certain every day. The multitudinous every-day transactions of millions, in attending to the routine of life, carry an aspect of new vigor as men discover opportunities for profit and new enterprise.

With uncanny foresight the "common people" exercised extreme caution last winter and this spring, when a mixture of political adventure and economic frenzy swept through Congress and threatened to enact ruinous laws. The uncertainty as to Congress continued up to the time of adjournment. But immediately after adjournment, when the public took stock of what had been done and left undone, it was found that Congress had enacted the Hoover reconstruction program in full and had not committed the country to the follies that had been so persistently advocated by radicals and visionaries. The net result of the long session is good, not bad; and the foundations have been laid for immense reconstructive and relief operations extending into all corners of the country. The States that are unable to carry on relief work will receive financial assistance; work will thus become available, and there will be no reason for any person to go hungry.

By the mere change of mental attitude, from doubt to confidence, the American people are lifting themselves out of the depression. What they will do for themselves is vastly more than all that the Government could do. The manifold activities of the people, in millions of small transactions, make up the national income of billions of dollars. This income dwindled when the people stood idle and paralyzed with fear. It will quickly return to normal as the people resume their normal activity. The total amounts to about $90,000,000,000 in a normal year. It represents the greatest single manifestation of enterprise and energy ever witnessed by mankind. Nearly two years of stagnation have increased the necessity for expanded energy. The national growth requires steady provision for houses, clothing, food, locomotion and amusement, all calling for diversified manufacture and consumption of raw materials. There is now a demand for extra production to make up for the stagnation of the last two years. Eager brains that waste no time on politics are now taking advantage of the opportunities for restoring the balance between demand and supply.

THE OLYMPIAD OPENS.

The tenth modern Olympiad was opened in Los Angeles yesterday before a gigantic cosmopolitan crowd such as only the great stadium at Los Angeles could accommodate. Athletes from every quarter of the globe paraded in a grand entry as Vice President Curtis declared the games officially inaugurated, and tendered a formal statement from President Hoover, welcoming the foreign visitors and extending his encouragement and best wishes to the American athletes.

The best physical specimens that thirty-nine countries can produce have gathered, 2,000 strong, to match their prowess in the greatest series of contests yet provided in this worthy revival of the classic games. Los Angeles has made magnificent preparation for the comfort and entertainment of the foreign hosts. A special city has been built for their accommodation, with separate quarters for the athletes of each nation and native cooking for each group, so that there will be no unfavorable consequences from changes of diet.

This is the first time since the third revival meet in St. Louis in 1904 that this country has been host to the Olympic games. Los Angeles has expended more than $7,000,000 in providing a perfect plant for various athletic contests. During the next sixteen days in sixteen different sports there will be held no less than 135 different programs. The opening ceremonies were witnessed by an audience of more than 100,000 persons while there are estimated to be half a million people congregated in the Southern California city to attend the various sessions. The United States, particularly well represented in track and field events, is expected to retain its lead in major honors.

The spirit of the great assemblage at Los Angeles is well represented by the words of Baron Pierre de Coubertin, to whom the revival of the Olympics is largely due, emblazoned on the wall of the reception room in the Olympic Village: "The most important thing in the Olympic games is not to win, but to take part; the important thing in life is not the triumph but the struggle; the essential thing is not to have conquered but to have fought well. To spread these precepts is to build up a stronger and more valiant and, above all, more scrupulous and more generous humanity."

MR. HOOVER'S NEW PLAN.

Instead of talking politics, President Hoover continues his relentless conquest against the depression. The country learns that his program, which was fully enacted into law by Congress, did not contain all of the President's plans for stimulating economic recovery. He is now busy coordinating the activities of industry, finance and labor to put the country's economic machinery into normal operation once more.

This recent program announced by the President touches almost every major line of activity. Efforts are being made to move agricultural surpluses, to stimulate consumption of staple commodities, to increase employment on the railroads by making much-needed repairs, to extend the use of credit in business and thus stimulate greater activity, to build model apartments in districts now occupied by slums, to spread available work among a larger number of men so that purchasing power may be more evenly distributed, and to coordinate the efforts of business and industrial men in a united assault upon hard times.

In these efforts President Hoover has the support and cooperation of the entire country. His program fits in with the general upward movement which has been in evidence ever since Congress adjourned. It strengthens the confidence of the people that the worst is over and that the foundation has been laid for lasting improvement. Partisan critics attempt to belittle the President's efforts, but the people are too much pleased with the results to pay much attention to them.

Senator Harrison chose an especially inauspicious time to indulge in wisecracks about the administration's record in dealing with the depression. He spoke just after the enlarged Hoover program had been announced. Even the sharp knife of Harrisonian wit went dull before he finished his attempt to minimize some parts of the reconstruction program and to claim Democratic authorship for the remainder.

The only substantial complaint that the senator made was that it required two years for the President to formulate his plan. Is the public to assume from this criticism that Senator Harrison would have created the Reconstruction Finance Corporation in the fall of 1929? Any intimation that such a drastic measure was needed at that time might have sent the country into hysterics. There was no indication in 1929 that extensive Government aid would be necessary to rebut tress business. President Hoover has brought forth remedial measures as needed from them developed, without claiming any prognostic powers. Fantastic measures that are not related to the situation at hand have never had a place in his program.

Partisan criticism will probably play a small part in the outcome of the campaigns. The people are ready to terminate the depression by the best possible method. A new attitude of buoyancy is sweeping over the country. If politicians are wise, they will direct their efforts toward constructive plans and achievements, instead of trying to capitalize the misfortunes of the world during the last three years.

ERADICATE THE AGITATORS.

Now that the bonus army has been expelled from Washington and the danger of further open clashes with the hostile elements seems to have passed, the most important problem growing out of the recent siege of Washington is the apprehension and punishment of those who are responsible for the riot and other infractions of the law. The public wants to know what part Communist agitators and other professional trouble-makers played in this affair. Those guilty of inciting disorder should be brought to justice at all cost.

Complete findings of the Department of Justice as to the activities of the reds in the bonus camps have not been given to the public. Secret Service agents disguised as veterans lived in some of the camps. No doubt they learned intimate details of the radicals' plans. Their testimony will be presented to the District grand jury which is making a sweeping investigation of the whole affair. Vigorous prosecution of the agitators may be expected.

A number of arrests were made during the fight between the bonus marchers and the police. Thirty radicals were taken into custody when they attempted to hold a meeting in an abandoned church. Police are sifting the criminals and agitators from the veterans remaining in Washington. Some of those held are not veterans. A considerable number are criminals who have been convicted on serious charges. Quite a number appear to be aliens. If they have criminal records or are living in the United States illegally, they are fit subjects for deportation.

It is not enough, however, to apprehend and punish the rioters who are responsible for converting a peaceful group of veterans into a disorderly mob. The source of this agitation should be uncovered. What connections do Communists who fostered the bonus siege have with the Third International in Moscow? Have these red agents been acting under instructions from their superiors in the Bolshevist regime? These questions may be difficult to answer, but they are of vital importance to the American people. Every possible effort should be made to learn the inside story of the bonus riot.

Most of the veterans who came to Washington to plead for the bonus abhor communism and all that it implies. The rough treatment accorded to red agitators when the camps were being organized illustrates the antipathy of most veterans for alien fanatics. This does not alter the fact, however, that the reds finally used the bonus army for their own purpose—to defy the Government and precipitate disorder. When a crisis came the orderly veterans were unable to prevent an open clash with law enforcement officers.

For the protection of veterans as well as the public from this insidious foe the most exhaustive investigation is in order. A conspiracy by the reds to destroy the banks of several large American cities by a campaign of false rumors has been exposed in the Middle West. It may be directly connected with the assault upon law and order in Washington. In times like the present the Nation must be extremely vigilant in exposing every conspiracy to foment trouble and in crushing every disorder. The public will not be satisfied until these plots have been uprooted at their source.

Among those who protested against the use of troops to end the bonus army riot are Representative LaGuardia, Norman Thomas, Socialist candidate for every office under the sun, the Communist party and the National Committee for the Defense of Political Prisoners. This roster of opposition alone is enough to confirm the good judgment of the President.

Fanatics are engaged in a campaign to convince the public that a group of innocent, law-abiding veterans were brutally driven from Washington at the point of Army bayonets. Fortunately, the people of Washington know that the premise on which this silly movement is based is utterly false.

Since the benevolent plan of Mayor McCloskey to entertain the bonus army at Johnstown has been vetoed by irate citizens, the way is now open for Representative B. E. F. Patman to invite them to put up at Texarkana.

No Relief for Pa.

POST HASTE.

Values have become so distorted in Germany that the country is spending 600,000 marks today to get a new congress.

Bankrupt Bolivia, preparing for a stupid war, seems also to have defaulted in her sense of humor.

Johnstown repudiates the mayor's welcome to the bonus army, not caring to be flooded by an idle tide.

If Farm Board officials want to sell that coffee in competition with the brands already on the radio, they will at least have to wrap it in cellophane.

The loose talk that has been going on about banks is the reverse of the kind that will make them loosen up.

Jacques d'Antibes, the Paris journalist who has just toured the United States, examined our depression and talked with the unemployed, but found them "profoundly conservative," says America's "crisis" would be prosperity in Europe. In Washington, he found that "one does not see the crisis, but one talks of it, which is still worse."

Wright Patman was wrong in facts and deductions regarding the ejection of the bonus army, just as he was as congressional leader of the group responsible for deluding veterans with false hopes.

But everything will soon be all right; Representative LaGuardia has telegraphed instructions to the President on how to handle the bonus situation.

Senator Pat Harrison in his big radio speech did salve his conscience by admitting that he did not consider the decline of American exports entirely responsible for the depression. He knows very well that that loss is not 5 per cent of the total reduction in trade.

It took a Missouri editor to show that paying 2 per cent of her budget on war debts would ruin Europe because she pays 40 per cent for armaments.

William Wrigley failed seventeen times in the candy business and other lines until he found something more lasting in chewing gum and died a multimillionaire.

"The protection of fools against the consequences of their own folly is not properly a function of government."

Conserve your sympathy. India is so poverty stricken that orders for thousands of shares of American securities are being received from Bombay.

Chairman Farley says, "there is not a State in the Union we concede to the Republican candidate." Isn't he the tightwad with his United States?

Borah is to be a free agent in the campaign, and, as the New Yorker sees him, he will just wander around giving pats on the back and socks on the chin.

The R. F. C. is now experiencing the domestic popularity the U. S. A. enjoyed abroad when it was handing out world loans. Later it may discover its borrowers also thought they were patronizing the R. F. D.

PAUL HUDSON.

THE CONFEDERATE DEBT

By JOHN BASSETT MOORE
In a Letter to the New York Times.

There has been much discussion of the unpaid Confederate debts. It seems, however, a pity that the discussion of this subject should continue, as it evidently is carried on without knowledge of the fact that this debt was formally and authoritatively outlawed sixty years ago by the decisions of an international board of arbitration. It would thus appear that, although truth is eternal, its opposite also may be tenacious of life.

By the treaty between the United States and Great Britain signed at Washington on May 8, 1871, under which the Alabama claims were settled, provision was made (Article XII) for the submission of all other claims of the citizens of either country against the government of the other, growing out of the Civil War, to three commissioners, one to be appointed by the United States, another by Great Britain, and the third by common agreement, or, this failing, by the diplomatic representative of Spain at Washington. The commission, as eventually constituted, consisted of the Hon. James Somerville Frazer, formerly a justice of the Supreme Court of Indiana; the Right Hon. Russell Gurney, M. P., a member of her majesty's privy council and recorder of London, and Count Louis Corti, Italian Minister at Washington, who was chosen by common agreement.

To this commission typical claims were presented on account of the nonpayment of Confederate bonds. One of these claims was that of a British subject named Barrett, resident in England, who appeared as the owner of a "cotton-loan bond," of the denomination of £200, bearing interest at the rate of 7 per cent, and redeemable at par. It was contended that the United States was liable for the payment of the bond, principal and interest, because it had seized and appropriated in 1865 the public assets of the Confederacy, and particularly a large quantity of cotton that had been hypothecated by the Confederacy for the payment of the loan, and had thus prevented the Confederate States from paying the bondholders.

The Secretary of State of the United States, when furnished by the agent of the United States with a copy of the memorial, protested to the British Government against the presentation of the claim and asked that it be withdrawn. With this request Great Britain refused to comply, and on December 14, 1871, the commission, by a unanimous vote, dismissed the claim on the merits, on the following grounds:

"The commission is of opinion that the United States is not liable for the payment of debts contracted by the rebel authorities.

"The rebellion was a struggle against the United States for the establishment in a portion of the country belonging to the United States of a new State in the family of nations, and it failed. Persons contracting with the so-called Confederate States voluntarily assumed the risk of such failure, and accepted its obligations subject to the paramount right of the parent State by force to crush the rebel organization, and seize all its assets and property, whether hypothecated by it or not to its creditors.

"Such belligerent right of the United States, to seize and hold, was not subordinate to rights of creditors of the rebel organization, created by contract with the latter; and when such seizure was actually accomplished, it put an end to any claim of the property which the creditor otherwise might have had.

"We are therefore of opinion that after such seizure the claimant had no interest in the property, and the claim is dismissed."

The same principle was applied by the commission in the rejection of another claim, brought by a British subject named Walker, who demanded damages for the loss of trust funds which were invested by order of a South Carolina court in Confederate bonds.

This ended the claims that were presented. But the treaty, besides making the decisions of the commission final and conclusive on all claims before it, further provided that every claim that might have been presented, whether actually presented or not, should, after the commission's work was closed, be considered as "finally settled, barred, and henceforth inadmissible." This ended the claims as a whole; for, although the period for the presentation of claims did not expire until March 26, 1872, yet, in the face of the unanimous and sweeping condemnation of the claims of Barrett and Walker, no other claims on account of Confederate debts were presented.

Nothing is better settled in law than the principle that those who lend money to insurgents take the risk of their failure. This is also common sense. Such a loan, whether prompted by the hope of gain or by sympathy with the cause, is in the nature of a bet that the insurrection will succeed. If the cause is lost, equally so is the stake; and neither victor nor vanquished can be reproached. Had the purchasers of Confederate bonds bought bonds of the United States, which were then cheap, they would have made a handsome profit. They made a deliberate choice and must abide the consequences.

I have yet another reason for writing this letter. Whenever a general arbitration treaty is submitted to the Senate the objection is invariably raised that its ratification would expose the United States, among other things, to claims for the payment of the Confederate debt; and, although the facts I have here narrated are duly recorded in my "History and Digest of International Arbitrations," which was published by the United States Government in 1898, I have yet to see a specific official refutation from any quarter of the erroneous supposition just mentioned. On this ground alone it is not out of place again to try to bring the facts to the notice of the public.

POST EXCHANGE.

SUMMER MORNING.

Down the long street the sun has made
Between the trees, a pathway bright;
And sifting through the spots of shade
Are scatterings of golden light.

The privet hedge is gemmed with dew,
A bird is poised there, and is gone.
The world is cool and clean and new,
A morning to be glad upon!

Surely the flowers across the way,
The shining roofs, the blue of space
Were not so lovely yesterday.
This is a new, a brighter place!

ANITA LAURIE CUSHING.

• • • •

CHARTERS OF LIBERTY.

"The altar of our liberties!" quoted some one softly behind me as I stood in front of the marble shrine in which are treasured the originals of the Declaration of Independence and the Constitution of the United States. The repository is on the second floor of the Library of Congress. As I turned around quickly there was the Oldest Inhabitant, spick and span, in white linen suit, Panama hat, and a nosegay in his buttonhole.

"Good morning, my friend!" he greeted me cheerily; "I hope you are enjoying this pleasant weather."

With a wave of his hand he pointed to the shrine. There, imbedded in a thick mass of yellow, gelatinous matter between two glass plates, was the original of the Declaration of Independence. The handwriting was faint and could hardly be seen.

"More than a million persons a year come to see that ancient parchment," continued the venerable man; "men, women and little children, all on a patriotic pilgrimage to inspect this heroic bit of writing which has changed the history of mankind. They come from all the States, North, South, East and West, and from many foreign lands.

"One day in came a pale chap whom I recognized as Alexander Kerensky, once Premier of Russia, under whose sledge-hammer blows down went the autocracy of old Russia. On another day appeared a man with a burr in his speech and a merry twinkle in his eye. I knew him to be Ramsay MacDonald, Premier of Great Britain. He understood, no doubt, that this was the most important paper penned since a scrivener's clerk wrote in crabbed Latin the immortal Magna Charta, which the barons forced King John to sign."

"But it is fading," I observed.

"Yes, more's the pity," he admitted; "this new treatment, I believe, though, will prevent its further deterioration."

"Why, John Hancock's is about the only signature legible enough to be read!" I exclaimed.

"He intended that to be so," explained my friend patiently, "for he wrote it large enough, he said, 'so the King of England could read it without using his spectacles.' You know, of course, that John Hancock as President of the Continental Congress first signed the Declaration?"

"I have so heard," I answered.

"It began to fade about 80 years ago," continued the Oldest Inhabitant. "Some one at the Department of State had tried to make copies of it and the paper was damaged in some way. For many years it was kept out of the light and only a few persons were permitted to see it. Then it was brought to the Library of Congress and deposited here, and this shrine was built for it."

"But supose it should fade out altogether in the ages to come?" I inquired.

"Well, that would be a tragedy. The nearest thing to it then would be that replica in silver treasured in Memorial Continental Hall of the D. A. R. The silver copy is exact, even down to punctuation marks, and in this form, at least, the Declaration will be preserved for posterity."

"The Constitution appears to be in much better condition," I remarked, glancing at it in the lower case of the shrine. It had been treated as the Declaration, with a special preparation to preserve it. Historic names glowed through the yellow light of the gelatine. The name of George Washington led all the rest.

E. ELLICOTT.

• • • •

EPITAPHS.

I never courted friends or fame;
She pouted at me long, at last she came,
And threw her arms around my neck and said,
"Take what hath been for years delayed,
And fear not that the leaves will fall
One hour the earlier from thy Coronal."

WALTER SAVAGE LANDOR.

• • • •

Her garden is the epitaph she writes
In living letters down a petaled lane,
Roses unfolding pink and yellow lights
And crimson poppies steaming in the rain.

Ascension lilies are the songs she sings
In ivory notes pale as a half-blown moon;
Wisteria's fragrant bells the chimes she rings
When summer winds strike up a lavender tune.

She is content within her garden gate,
Beneath her lilac boughs and flowering plum;
Let other mortals venture, wrapping great
And shining deeds about them in far lands—
Shall not a thousand thousand Aprils come
When all their epitaphs are crumbled sands?

DONALD WHITEHEAD HICKY.

• • • •

Big Mergers in Italy Held Undesirable

Small Businesses Are More Profitable, Report in Chamber Holds.

ROME, July 30.—The fact that bankers have run industries and that manufacturers have gone in for banking is largely the reason for heavy business losses incurred in recent years, says a report of the budget committee of the Chamber of Deputies.

The report concludes that small and medium sized businesses are more profitable and desirable in Italy and only in exceptional cases are great business combines desired.

The committee thus goes on record as voicing the government's objection to a tendency toward amalgamation manifested in Italy during the present difficult times.

"Banks and industries," said the budget committee, "are necessarily in close contact, and when their functions are clearly differentiated their contrasting interests insure a prudent estimate of the economic outlook. The standpoint from which each views the other's business is and should be an essentially different one.

• • • •

"BUT when the financing of an industry in all its phases is undertaken by a bank, which itself subscribes the new share capital without placing it with the investing public; and when, to safeguard its interests it sustains the value of the shares by buying them in at a higher price than that at which they are valued by the public, then the bank obtains ownership of the industry and runs it on banking lines, which are not always those which should govern sound industrial concerns."

It was credit inflation, says the committee, which led, in Italy as elsewhere, to the creation of gigantic industrial enterprises in the hands of the banks.

"Their very size," says the report, "has been a drawback to them. Men fitted to manage such mammoth concerns are extremely rare. Moreover, the huge scale on which they work leads them to open factories in different parts of the country. And the man at the head (it is always a man with whom ultimate control rests) loses personal contact with the business he is managing.

"If a great variety of different goods are produced, then the situation becomes quite untenable, for in our day men of encyclopedic mind are not to be found. Besides, these gigantic enterprises inevitably become bureaucratic and lose that elasticity and promptness essential to business success."

• • • •

THE committee is of opinion that the investing public has become distrustful of such giant enterprises.

"So," it says, "they are unable to count on local resources to finance them, and are compelled to have recourse to the banks, which before long absorb them as a direct and integral part of their business.

"The next step is that the great banks, owning several such concerns, attempt to solve the problems they present by intricate and fictitious capital increases, through watering the stock and the interlocking of the several companies under their control.

"Such overgrown concerns are, moreover, a great danger to the state, which has no share or part in their prosperity, but finds itself inevitably compelled to intervene when there are losses to be met."

'White Collar' Bonus Is Cut by Mussolini

Rome, July 30 (A.P.).—High-salaried executives frequently have cost more to discharge than to keep on the pay roll, so Italy has another law to regulate the situation.

The law accords a discharged employe a bonus of a month's pay for each year of service, with a limit of $250 a month for such a calculation.

Business conditions caused a multitude off firms to economize. Most evident of all reducible expenses were titled and social celebrities on boards of directors, often chiefly decorative. There were also many aging employes whose long service had transformed wages into comfortable salaries.

Seeking to replace the deadwood with young, low-pay, adding-machine clerks, corporations found that often it cost them from $5,000 to $50,000 to turn off certain employes. So Mussolini put through the new law limiting the basis of bonus computation to $3,000 a year.

Even with that limit, it has cost some large banks and corporations $1,000,000 or more to cut their pay rolls. Many employes are being carried along because it will cost less to do that for a few years and then retire them on pensions.

Tax on Bridegrooms In New Victoria List

Melbourne, Australia, July 30 (A.P.).—A dollar tax on each bridegroom is to be imposed by the State of Victoria in addition to the already existing fees of 50 cents for notice of intention to wed and $5 for a marriage certificate.

Also taxes on bachelors are to be increased.

The search for revenue has extended even to cigarette papers, each booklet being taxed 2 cents, increasing the price 100 per cent.

Church Recalls Help Of Rockefeller in '91

Asheville, N. C., July 30 (A.P.).—A church John D. Rockefeller helped to finance has completed 40 years of service.

A personal greeting was received by the West End Baptist Church here from Mr. Rockefeller and read at the fortieth anniversary celebration.

It was in 1891 that the church house was under construction. A stranger appeared one day and inquired concerning the building. He was told that unless more funds were available the building would have to wait for a roof and baptistry. A few days later a check arrived, signed by Mr. Rockefeller. He was the stranger and had strolled to the church site during a wait between trains.

Jugoslav Posts Profit

Belgrade, July 30 (A.P.).—The net profit of the Jugoslavian postal, telegraph and telephone service last year was $3,000,000, this being reached on an average per capita expenditure of 50 cents a year.

A Study in Natures

Heinrich Bruening (left) whom Franz von Papen (right) succeeded as chancellor of Germany is in many respects an opposite of the present leader. Unlike Bruening, who avoided social gatherings and sports, Von Papen appears ardently interested in them and his jovial nature appears in other public contacts.

FROM A SENATOR'S DIARY

Being the Day-by-Day Observations of a "Member-at-Large" Set Down for His Own Satisfaction.

By the 97th Senator

Wednesday.

GOOD news comes from the Genesee Valley in Western New York State—our former colleague, Jim Wadsworth, after five years in retirement, is going to run for Congress, this time as a candidate for member of the House. Some may consider this something of a "comedown" for one who stood so high in the leadership of the Senate, but I do not so regard it. I consider Jim Wadsworth one of the ablest men who has sat in the Senate in my time and I have no hesitancy in predicting that he will immediately become a power in the House. He has the force, courage and personality to make him a commanding figure from the first tap of the gavel in the next Congress. If he does as well as I expect him to he will be presidential timber in 1936.

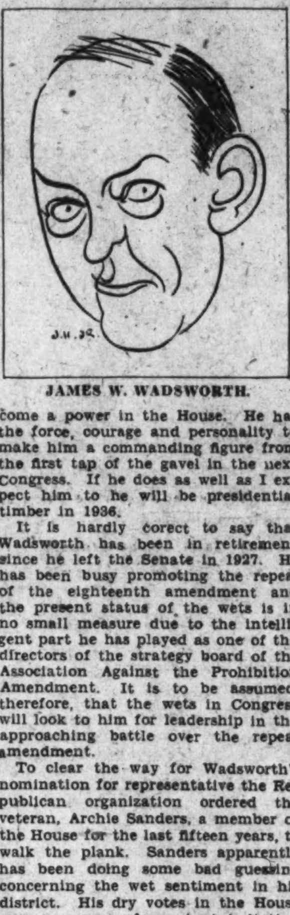

JAMES W. WADSWORTH.

It is hardly corect to say that Wadsworth has been in retirement since he left the Senate in 1927. He has been busy promoting the repeal of the eighteenth amendment and the present status of the wets is in no small measure due to the intelligent part he has played as one of the directors of the strategy board of the Association Against the Prohibition Amendment. It is to be assumed, therefore, that the wets in Congress will look to him for leadership in the approaching battle over the repeal amendment.

To clear the way for Wadsworth's nomination for representative the Republican organization ordered the veteran, Archie Sanders, a member of the House for the last fifteen years, to walk the plank. Sanders apparently has been doing some bad guessing concerning the wet sentiment in his district. His dry votes in the House were a source of constant irritation to the party leaders back home. The organization politely invited him not to run for reelection this year and he had no alternative but to retire.

Wadsworth was first elected to the Senate in 1914, when he was only 37 years old. He was reelected in 1920. Always an implacable foe of prohibition, he incurred the bitter hostility of the dry Republicans in up-State New York, and when he ran for reelection in 1926 enough of them bolted to a third ticket to throw the election to Bob Wagner, who is just as wet as Wadsworth.

The district in which Wadsworth is running is overwhelmingly Republican and there seems to be little doubt about his election.

Thursday.

BIG JIM FARLEY is the "good will" ambassador extraordinary and plenipotentiary of the Rooseveltian forces. He goes about these days with a bucket of soft soap in one hand and a can of molasses in the other, fairly aglow with friendliness toward all people, especially those Democrats who fought Roosevelt's nomination the hardest.

He goes around picking out, one by one, the hardest boiled of the anti-Roosevelt Democrats, extending his ample paw in friendly grasp and beaming with the spirit of reconciliation, particularly in those areas where Roosevelt needs votes most. One day he sees his old friend, Al Smith, and presently the erstwhile Happy Warrior emerges from his tent with a statement that he is going to "support the party." Whether he means he will take the stump for Roosevelt or whether he means he will just vote the Democratic ticket he does not say. Perhaps "Good Will Jim" will see him again soon and get him to elaborate his statement.

Next on Jim's calling list was Frank Hague, the astute boss of New Jersey Democracy, who led the anti-Roosevelt forces at Chicago. It will be recalled that Frank informed the delegates at the outset of the Chicago convention that they would nominate Roosevelt at their peril, that he couldn't possibly carry New York, New Jersey and other Eastern States, and that he would go down to certain defeat in the election. He said other harsh things about Roosevelt which stung pretty hard at the time.

"Good Will Jim" landed in Jersey City, the Hague stronghold. Perhaps there was a moment of embarrassment, but only a moment. They clasped hands and a touching reconciliation scene was enacted. "Aw, Frank," said Jim, "let's forget it." And Frank said: "Sure, Jim." When Jim left, Hague issued a statement to the newspapers predicting that Roosevelt would carry New Jersey by 250,000 majority. To reporters who called attention to the discrepancy between his Chicago statement and his Jersey City statement he said: "Oh, you say a lot of things in the heat of politics that you don't mean."

Jim took his olive branches and hastened to Boston to see the most irreconcilable of the anti-Roosevelt "holdouts," Gov. Ely. After a little chat Ely consented to go to Albany to see Roosevelt. Jim's good will tour was completed.

The public may wonder about the degree of sincerity behind all this handshaking before the camera and harmony statements to the press. We'll have to wait until November for the answer.

Friday.

WAILS of anguish are going up from patriots in all parts of the land over the meagerness of the war chest this year. The "pickin's" are going to be mighty lean on both sides unless the "angels" display considerably more generosity than is now in prospect. The Democrats have abandoned the ambitious budget of Mr. Raskob, the almost forgotten man, and are now talking about a fund of $1,000,000, approximately one-seventh of the amount they spent four years ago. The Republicans have taken out their pruning knives and trimmed down their budget to an unmentioned sum, but it will be plenty low. It's going to be just too bad for the heroic boys in the trenches.

I feel sorry for those hardy quadrennials who look forward to prosperous days in a campaign year, but in truth there is no good reason why the presidential campaign shouldn't be conducted in a dignified fashion on approximately $1,000,000 for each side. Four years ago the two parties spent around $16,000,000 and most of it might just as well have been poured down a rat hole. It would be idle to indulge in speculation as to the number of votes changed by the use of money for propaganda and ballyhoo, but it is safe to say that if no money at all had been spent the result would have been much the same. Mr. Hoover would have been elected and Mr. Smith would have been defeated.

We have a congressional committee watching the expenditures, according to custom, but it looks to me as though it would have an easier job than any "slush fund" committee in recent years for the simple reason that there will be no "slush" fund.

SECRETARY WILBUR.

Et tu, Texas! And by an overwhelming majority for the wets. Won't they have any mercy on Morris Sheppard? His ungrateful constituents seem fiendishly determined to make his life miserable.

Saturday.

I HAVE heard a senator's life described as 10 per cent statesman and 90 per cent errand boy. Some critics believe that the statesmanship rating is a bit too high. I don't want to enter into a controversy over the question. But now comes Dr. Wilbur, Secretary of the Interior, to describe memebrs of the Senate and House as "selected office boys." He defies any one to name twelve statesmen in Congress. The doctor may be right, but I'm afraid he's in for some unhappy relations with Congress during the coming winter. R. B. S.

(Copyright, 1932.)

Belgium Aids Health

Brussels, July 30 (A.P.).—M. Carton, minister of hygiene, told the International Medical Congress here that Belgium's health improved 50 per cent in the first century of the country's independence, the deaths averaging 100,000 yearly right up to 1930, when the country had doubled the 4,000,000 population numbered in 1830.

Dutch Money Durable

Amsterdam, July 30 (A.P.).—The state printing office here has had to close for three months, dismissing 70 employes, because it printed bank notes on such good paper that they didn't wear out fast enough to make steady demands for fresh supplies.

Jovial Chief Of Germany Is Contrast

Von Papen Dines and Dances; Bruening, Predecessor, Avoided People.

BERLIN, July 30 (A.P.).—Many Americans who remember Franz von Papen, one-time German military attache in Washington and now chancellor of the German Reich, picture him as stern, military and ruthless.

Instead, should they come to Germany today, they would be surprised to see instead a jovial, good-humored, hail-fellow-well-met type of man heading Germany's political government.

Von Papen is the very antithesis of his studious, overworking bachelor predecessor, Heinrich Bruening.

Bruening shunned social gatherings—Von Papen on the first day of his chancellorship was seen dining and dancing at a fashionable restaurant.

Bruening took no interest in sports—Von Papen was never too busy at Lausanne to take his daily dip in Lake Geneva.

Bruening belonged to no club—Von Papen is a director of one of Germany's most exclusive social organizations, the Herrenklub.

Bruening never catered to popularity—Von Papen seems to believe that a statesman must be seen frequently in public.

Thus, on the very day that he returned from Lausanne, he did not, like his predecessor on his return from visits abroad, closet himself in the chancellery to wade through accumulated papers and correspondence, but went straight to the Rot-Weiss Tennis Club to see the European Davis Cup semifinals.

Bruening was most reticent when it came to utterances before the press. Von Papen fairly exuded press interviews during the Lausanne conference, and before and after his return.

Bruening took to broadcasting on very rare occasions only. Von Papen often broadcasts addresses to the German nation.

Both Bruening and Von Papen undeniably possess a personal charm. In Bruening's case his illuminating smile seems to furnish the frame that casts his innate honesty and personal integrity into sharper relief.

In Von Papen's case the smile is that of a man of the world and of the professional diplomat who has disciplined himself to "keep smiling."

Both Bruening and Von Papen are devout Catholics. If Bruening were suddenly to appear in the robe of a cardinal nobody who knows his ascetic face would be surprised. Von Papen in such a garb is harder to imagine.

Shakespeare Trick Used in Rumrunning

Kalety, Poland, July 30 (A.P.).—Customs officers at this village on the German-Polish frontier were startled recently when they saw a hedge on the skyline begin to move.

It turned out that rumrunners emulating the Scots who moved Birnam Wood against Macbeth's castle, had decked themselves with leafy branches and were moving 25 gallons of spirits across the border.

The same gang last winter donned white sheets so as to "tone in" with a snowy landscape.

Trade Walls Over Europe Are Complex

Protective and Prohibitive Tariffs and Currency Restrictions Found.

GENEVA, July 30 (A.P.).—When the League of Nations convokes the world economic conference planned by the recent reparations parley at Lausanne, its members will have a difficult time seeing the forest through the trade trees.

Tariffs, admitted and hidden, are in force throughout thousands of miles of European boundaries and business on this continent has become a sort of Olympic steeplechase, but with scaling ladders needed to reach the top of some of the hurdles.

Tariff walls range through revenue producing, protective and prohibitive patterns and are reared higher in several countries by the additional precaution of currency restrictions. In still others a cap row of "quotas" crowns the barrier.

• • • •

A MAP in relief showing the various hindrances to trade relations in force throughout Europe resembles the tin with which mothers used to cut fancy doodads out of gingerbread for Christmas. One must look closely to espy Austria at the bottom of an especially deep hole.

Starting with Norway, which recently authorized duties as high as 400 per cent, those nations assessing high import duties against commerce are England, France, Italy, Germany, Holland, Sweden, Denmark, Finland, Latvia, Poland and Austria.

Atop their tariff barriers other countries placed quota restrictions and prohibitions, whereby the respective governments anticipated the import needs of their nationals, then prorated these amounts among the exporting nations, many times using an arbitrary scale to determine the percentages.

In this group are France, Holland, Latvia, Poland, Germany, Denmark, Belgium, Switzerland and Bulgaria.

• • • •

CZECHOSLOVAKIA is content to restrict imports by means of quotas, Hungary taking the same method of legalizing what is to all intents and purposes a prohibitive tariff directed against various nations to the advantage of other exporters.

In the list of business hurdles the third classification embraces currency restriction statutes. In this division are Greece, Spain, Portugal, Turkey, Hungary, Czechoslovakia, Latvia and Germany.

Of this group Turkey combines restricting export of currency with a quota system for imports. Spain and Portugal unite tariffs and money restrictions.

Combinations of the three principles of currency restrictions, quotas and high tariffs are found in Austria, Germany, Denmark, Latvia, Estonia and Jugoslavia.

Russia's state monopoly on both imports and exports solves the knotty problem for that nation.

Auckland Deficit Cut

Auckland, New Zealand, July 30 (A.P.).—New Zealand's deficit for the fiscal year ended May 31 is understood to be around $8,000,000, which is about $2,000,000 less than Finance Minister Stewart expected.

THE DIPLOMATIC POUCH

By HAROLD J. T. HORAN

Journalese.

THE depression has made a newspaper owner out of Orestes Ferrara, former Cuban Ambassador to the United States and now minister of foreign affairs of President Machado. Some time before the versatile statesman came to Washington as a representative of his island country, he sold the newspaper, Heraldo de Cuba, to a consortium for a sum reported to have been $250,000. An important first payment was made and a schedule of future payments drawn up at the time. Unfortunately, sugar dropped and the cigar industry felt the first warnings of lean years. Cuban millionaires deserted Newport, Aix les Bains and Lido. The consortium soon got into difficulties and delayed their payments. Then they defaulted completely.

Just about this time, President Machado decided that his faithful Achates was too remote in Washington and summoned him to Havana to take over the portfolio of foreign affairs. The owners of the Heraldo saw the opportunity and defaulted completely on all the payments still outstanding and the newspaper reverted to its former owner.

The newspaper of Minister Ferrara has shown remarkable progress both in format, make-up and editorial content since the former ambassador assumed direction of its policy. His return to newspaper work bears out the truth of the French apothegm for in his early days Senor Ferrara was a polemist of redoubtable fury. He impaled his political opponents on the point of his pen with the same dispatch that he would carry them off on the point of his epee.

• • • •

OF the Lucullan magnificence of the Cuban Embassy in the spacious days of Don Orestes, much has been written. His exquisite choice of wines in the London auctions was an annual cheer to the hearts of the Vintners' Corporation. Occasionally like some modern Virgil he would escort his guests to the bowels of the embassy where the rare wines were kept in the custody of a faithful wine butler, who alone held the keys to this embottled Paradiso.

Marveling like Dante, the guest would behold rows of oaken beams, bearing the cobwebby treasure of Chateau Haut-Brion, Chateau Mouton Rothschild, a Tokay from the cellars of Franz Josef at Ischl in olden Austria, an Episcopio Bianco which had been sent the ambassador by Enrico Caruso from the tenor's Neapolitan villa overlooking Posillipo.

The climax of this adventure would be the ceremony of the Cognac. Not even the quest of the Holy Grail had a more faithful paladin, a more venerant liege than Doctor Ferrara when he would tenderly take out of its century-old cradle, a bottle of 1804 Cognac, with a parchment testimonial of its authenticity. This bottle belonged in the Almanach of great wines. Every incident of its life was duly recorded in this parchment scroll. "Bottled at the Chateau 16th October 1804." Then another note: "Sold at the Revolutionary Sale to the British Ambassador 1806." The succession of notes indicated the entire record of this bottle up to the date of its purchase by Don Orestes.

This bottle, together with the entire cave of the embassy, was transported by the Ambassador to New York in armored cars. He took no chances with hi-jackers.

• • • •

New Chief.

THE nearest thing to a diplomatic dynasty in the United States is the famous Jay family, whose members have served the State Department abroad ever since the first John Jay was Minister of Foreign Relations in the first Cabinet.

The new chief of the division of Western Europe, Jay Pierrepont Moffat, is the eleventh descendant of the first American foreign minister. Peter Augustus Jay, whose sallies are still retold in the corridors of the department, one-time American Minister to Roumania and later Ambassador to Argentina, was another member of this family.

However, Mr. Moffat is far from ambassadorial age. He is, in fact, one of the youngest men ever to be appointed to a post of such importance in the diplomatic service of the United States. His especial interests are those recondite subjects, disarmament and reparations. For many years before coming to Washington he served as liaison officer between the State Department and the League of Nations in his capacity of first secretary of the American Legation at Berne.

The ideology of Harvard was absorbed by Mr. Moffat for three years, but he resigned in the course of the war to become private secretary to the American Minister at The Hague. If he missed the adventure of the front lines in the Great War, he had his baptism of fire in the short but terrible struggle between the newly born Polish state and the Bolshevists in 1920. At that time Moffat was charge d'affaires in the American Legation at Warsaw and the legation was directly in the line of fire from the red machine guns. Other missions fled at the approach of the red army and even the French mission, reinforced by the thought that Gen. Weygand, Foch's right-hand man, was on the Polish general staff, did not succeed in halting the discreet retreat of the French Embassy.

Moffat held out with the members of the American Legation and saw the red line waver, break and turn back to the border.

He returned to the State Department after that and was then sent to Tokyo. In the by-ways of Japan, he first acquired the taste for out-of-the-way travel. He avoids the beaten path and his habit of getting to know the people of a country where he is sent instead of confining his acquaintance to the members of the indigenous foreign office, has enabled him to form accurate and sound judgments of situations there.

His bridge is almost metaphysical and he is to be included amongst the Olympians of the Diplomatic Corps anywhere in the world, amongst such brilliant players as Sir Robert Van Sittart, permanent undersecretary of the British foreign office, Roumanian Minister Davila, Italian Ambassador Petrucci at Warsaw and Count Alberto Marchetti, here in the Italian Embassy.

He married the daughter of American Ambassador Grew and has two children.

LETTERS TO THE EDITOR

Sale of Alcohol to People Is Proposed as Commodity

To the Editor of The Post—Sir: I have been much interested in an article which appeared in The Post, under date of July 5, entitled, "Rights of Wet and Dry States Must Be Equally Safeguarded," signed by "States' Rights."

In the early days of our Nation the doctrine of States' rights seemed to be an accepted fact. However, after much heated discussion on the slavery question, which referred to States' rights, culminated in the war between the States, 1861-5.

The party referred to as the real "States' Rights" party was then in power. During 1862 the Government found itself very much in need of funds. President Lincoln's Cabinet advised putting a tax on beverage liquor. Mr. Lincoln protested, saying he never would agree to an alignment of the Government with the liquor traffic. The Cabinet members finally got Mr. Lincoln's consent to sign such a bill on a promise that the tax would be revoked when the war was over.

Now, then, the war between the States ended with the downfall of the Confederacy and ridded this country of the curse of human slavery. It did something else, it practically abrogated the doctrine of States' rights. Furthermore, it placed on us the evil of the legalized liquor traffic. The change from untaxed to taxed liquor was nothing more than an act, passed by Congress, to capitalize the drinking habit of the people. The result being a considerable income for the Government, a large profit for the illegal dealers, and handsome salaries for the revenue men.

Is it not strange that a civilized Nation should continued to capitalize the evil habit of drinking liquor over a period of 58 years, and not cease until the power and audacity of the liquor interests caused those who were opposed to the traffic from a moral standpoint to combine with those opposed from an economic basis, to do something to stop the onward march of the "beer barons."

The eighteenth amendment was the instrument used. Being only a statute law, on the order of a police regulation, we wonder how the great legal minds of this Nation let it slip into the Constitution. It did lift the Government out of the liquor business. This one point is about the only score made up to this time. Yet legalized liquor and prohibition are very much alike in the results achieved, both systems make for high-priced liquor and lots of graft and corruption.

The people have made up their minds to have liquor. What system must we adopt? Answer: Follow President Lincoln's request. Rescind the tax on alcohol and sell it as a commodity.

Then you say at once, everybody will be drunk all the time. Those who wish to get drunk can do so now. Besides, how did they do before 1862? The writers and speakers of today always tell you about the saloon days. Why don't they tell you about pre-1862? There were few saloons then. It did not pay to run one.

Brazil has no tax, no regulation. Yet a lady missionary from that country says she lived five years in a city of 25,000 people and saw only one person drunk during that time. There was no saloon in the town. Every grocery store sold liquors if it wanted to.

Because some people drink to excess why should we have laws or customs that allow an article like whisky or beer to be sold for 500 or 1,000 per cent profit? The money is worrying us more than the whisky. Let's be honest and do away with laws that foster dishonesty and fight it out on this line. WILLIAM PILCHER.

Petersburg, Va.

More Church Chimes Wanted in Capital

To the Editor of The Post—Sir: Whenever I pass by the Church of the Covenant, on Connecticut avenue, I wonder why that magnificent tower has no beautiful chimes; for it is so well constructed for bells. And this brings to me the thought that with very few exceptions there is a great lack of chimes in the various churches of Washington, and this is the case with all denominations of Christians. In England, in every city and town, and in multitudes of villages and hamlets, the atmosphere is permeated with rings and with the tune of magnificent chimes. Who has not heard of the bells of Cambridge? In the city where I lived for many years beautiful bells in the churches could be heard on Sunday over every corner of the city, calling men and women to worship, bidding them put aside the cares and troubles of the week and to seek rest and peace where alone it can be found.

But in Washington, with the exception of a few churches, here and there, there are no such melodious sounds. Perhaps many churches have one or two bells to remind people that it is time for divine service, but these have not the psychological effect of the chimes, which elevate the spirit and call to mind the "melodies of the everlasting chime." How they soothe the heart and mind that is restless and wearied and remind us of the Divine invitation to a home of bliss beyond the veil.

If there be a law in the District (some one may perhaps explain if there be such) that prohibits the sound of church bells, then one could understand the reason why so few chimes are to be heard throughout our city. I can hardly think this is the case, however. Music lovers of Washington would never object to the melody of the bells. There may be a few highly strung and nervous people who would find the sound grate upon their ears; but the majority of the population who love all that is good, all that is holy, all that is of the truth, would be lifted up to higher things if they heard these harmonious sounds.

Offerings and gifts of marble, carvings of wood and of stone, altar cloths and vestments are given in profusion, but who thinks of a gift of a peal of bells? Such a gift would have a more psychological effect upon the hearers than multitudes of specimens of carvings of marble, wood or stone. The bells would often echo the words of the poet and call to many a wanderer. G. F. F.

Clean Slate, New Deal Urged on War Debts

To the Editor of The Post—Sir: The conclusions to be reached from Senator Borah's remarks on war debts are that the Lausanne conference, reparations adjustments and the accord of confidence are approved, and that in her own interest America should now cancel the war debts, and in doing so should secure a settlement of other problems, notably disarmament, the money standard, Oriental silver, &c.

In regard to the address in general most intellectuals will say, "Words, words, words." The man on the street will remark that he is forever being handed bunk and bologna, and Will Rogers will probably repeat that America never lost a war and never won a conference.

For myself I want to add that cancellation is or is not in the interest of America, irrespective of disarmament, the money standard, silver or other matters. Disarmament will be circumvented by the world to our sorrow in much the same manner that prohibition has been by our country. The gold standard will take care of itself in normal times, as will also silver stabilization in the Orient. Rightly or wrongly, the tariff is an American policy.

The fact is the war debts are not going to be paid to us, as evidenced by the present moratorium, and there is no possible way we can advantageously enforce payment. In the meantime the debts continue a thorn in the side of world trade and business and a source of ill feeling and discord to all parties in interest, all of which is costing and will continue to cost an amount out of proportion to the debts even if collectible. The only answer is a clean slate and a new deal.

With all due respect to Senator Borah he should make up his mind about the war debts and reparations, as well as in regard to the relative merits of President Hoover and Gov. Roosevelt, and likewise prohibition, the tariff, &c., dealing with each matter separately and firmly, for what the world needs today is action, real and immediate, and not talk, whether by experts or others.

THEODORE WRIGHT.

Astors Find Shaping Sons' Lives Difficult

London, July 30 (A.P.).—Lord Astor and his Virginia-born wife, Nancy, would like their two sons to become interested in British politics and be, so to speak, chips of the old blocks, but it hasn't been so easy.

"Bill Astor," Lord Astor commented, "that is the Hon. William Astor, is at present in Manchuria. David has announced that he is going off to Russia on his own this year—good enterprise for a boy of 20."

Lord and Lady Astor, however, have been able to help other young people get started on political careers.

"It has been our endeavor," he said, "to encourage them by giving them a start with street-corner speaking.

"When I look down the benches of the House of Commons, and even the House of Lords, I see there several coming legislators who came to Plymouth and learned the A B C of politics there in that way in Lady Astor's constituency.

"And we are going to keep trying the same with our eldest sons."

Pride of Greek Navy Junked in Germany

Bremen, Germany, July 30 (A.P.). The armored cruiser Salamis, 21,000 tons, once destined to be the pride of the Greek navy, is finding an inglorious end in a Bremen shipbreakers' yard. It never had a chance to fly the blue-white cross of Greece.

The history of the ship probably is unique in naval history.

Construction was started in a Hamburg yard in 1914, and went on until 1915, when, owing to changes in the Greek situation caused by the World War, work came to a standstill.

After the war Greece had no use for such a costly cruiser, and protracted negotiations for completion of the work failed after the League of Nations and The Hague court of arbitration had intervened.

As the present republican Greek government still refuses to take delivery, the half-finished ship is being turned into scrap iron.

Vatican Backs Balilla

Vatican City, July 30 (A.P.).—A thousand chaplains have been assigned to the Balilla, Fascist equivalent of the Boy Scouts. This is further evidence of the reconciliation of the Fascist government and the Vatican, as religious instruction of children was one of the points in last year's quarrel.

THE COLLEGE EDUCATION

By EDGAR A. GUEST

"Still hard at work," I said while passing by
A little woman scrubbing marble floors.
She paused and turned to me a weary eye.
"Yes, sir," she said. "I've no such luck as yours!
But I've a boy in college—two years now—
And I must see him graduate somehow."

I wonder, does a college lock within
Its solid walls the wisdom men require;
Is there no other, nobler way to win
The learning that a strong boy may require?
And must a mother on her burning knees
Scrub floors to buy her son his high degrees?

"Oh, he's a fine boy!" proudly then she said,
"And he will surely make his mark some day."
To mother love like that I bowed my head
And wished her well and went upon my way.
But still I wondered: "Does that boy not see
The sickening purchase price of that degree?"

(Copyright, 1932.)

Vienna Buys as Schilling Loses Value

State-Endowed Pawnshop, However, Grows to Vast Proportions.

VIENNA, July 30.—At least one business has grown to skyscraper proportions in Austria—the pawnshop business.

Recently, while statesmen at Lausanne were deciding which nations still had money enough to pay, residents of the Viennese industrial district of Floridsdorf celebrated the opening of a new seven-story, steel-frame reinforced concrete branch of the state-endowed pawnshop, the dorotheum.

In Vienna a seven-story steel-frame building is in the skyscraper class, and the new pawnshop at Floridsdorf towers over the factories and homes of the district. Yet it is only one of the 19 branches of the dorotheum in Vienna, and there are others in Klagenfurt, Linz, Baden, Moedling, St. Poelten and Wiener-Enustadt.

The dorotheum even publishes a 24-page weekly newspaper to keep the public acquainted with its numerous auctions of unreclaimed valuables. Of all the branches, however, the Floridsdorf pawnshop is the tallest and finest. After approaching this big, ultra-modern building in a taxicab and feeling that a limousine might be more appropriate, it is a shock to see hard-pressed people literally pawning their undershirts here.

• • • •

INDEED, the contrast between the glistening sleek modernity of the building, the splendor of its gold and jewelry vaults and the miscellaneous remnants of family possessions stored here—aged sewing machines, typewriters built in the 1890's, wedding rings and even the winter underwear some one feels he can spare during the warm months—is pathetic in the extreme.

It is also part of the perplexing picture Vienna presents to the foreign traveler who has heard and read about the financial distress of Austria.

These fine summer days the wide boulevards of the capital are alive with new automobiles. One's first guess is that the Austrians are not poor, but prosperous, after all. Later one comes to the conclusion that they are not really prosperous, but are putting what money they have left into such things as automobiles, with the idea that the cars probably will deteriorate in value less rapidly than the schilling.

Statistics show that there are fewer automobiles in Austria now than there were a year ago. The flash of a few new cars tends to blind one to the fact that the automobile population of the country is declining.

• • • •

YET it is true that people have been putting what money they have left into things of value. The pawnshops find purchasers for forfeited gold watches, gold rings and diamonds far more easily than the savings banks find new depositors.

So many people have been investing their spare cash in suburban and country land (the land won't run away even if the schilling slides). That land prices are rising in the midst of an economic crisis. Everywhere one hears people saying things like, "Well I bought myself three suits, and that's that, regardless of what the schilling does." Or "we might as well put it into an electric refrigerator. One can always use a thing like that."

Crowded travel agencies—thronged with Austrians buying vacation transportation and foreign hotel accommodations—also suggest that many here prefer to sink their savings in a good rollicking time than to hold onto paper money.

But the suspicion that Austrians have disgustingly large quantities of such spare cash quickly vanishes when one sees the pawned undershirts of the dorotheum.

Better Times Noted in Reports by Spain

Madrid, July 30 (U.P.).—In the midst of signs and statistics indicating a big drop in commercial and business activities since the 1929 days, a few items showing progress in the other direction recently have come to light.

The Bank of Spain never had a better year than the one just ended, when its profits amounted to 70,400,000 pesetas. The previous year's profits were 46,300,000 pesetas; in the year ended June, 1930, 41,760,000 pesets; in the one ended June, 1929, 36,500,000 pesetas, and in the year ended June, 1928, 32,200,000 pesetas.

Another favorable item is the relative improvement of the peseta. In the last few days of March, 1932, it reached the low quotation of 13.29 to the United States dollar.

With the festivities celebrating the first anniversary of the proclamation of the republic, and with the successful floating of the internal loan of 500,000,000 paper pesetas at 5 per cent, the peseta began steadily to improve. Just when the pessimists were predicting that the peseta would drop to around 15 to the dollar, it went in the other direction, rapidly improving a full peseta per dollar, and has recently been maintained around the quotation of 12.14 to the dollar.

Tax 1,100 Years Old Now Brings Protest

Madrid, July 30 (A.P.).—Thirteen humble farmers from Logrono province called on Premier Manuel Azana recently and sent him delving into history books.

They asked merely to be relieved of a tax system imposed in 800 A. D. by the Visigoth king, Ramiro of Leon.

Their version was that the monarch divided their district among his thirteen sons, the peasants being compelled to bear arms in war and to pay annual taxes of four chickens, four pounds of wheat and a cask of wine each in times of peace.

Administration of the property has descended from the princes to a board of assessors which visits the farmers each spring and this year threatened them with eviction when they argued that the new republic had wiped out monarchical institutions in Spain.

Land Ready For Idle

Buenos Aires, July 30 (A.P.).—The Argentine Senate is sponsoring a census of unemployed with a view to sending them to Patagonia as settlers of a territory corresponding in soil and climate to western Nebraska. Unemployment is less common here than in some countries, but there are 30,000 idle in this city of 2,500,000.

If these weren't some of the finest $1.55 to $1.95 Shirts in America we wouldn't sell them on our Main Floor

Main Floor
The Hecht Co.

Sale! Mfr's Surplus Stock
6,000 Men's $1.55 and $1.95
SHIRTS

Exclusively in Washington at The Hecht Co.

88¢

SHIRTCRAFT
EVERFIT SHRUNK

COLORS
White, blue, grey, green and tan. Smart fancy patterns.

STYLES
Collar attached, one and two collars to match, neckband. Also sport open collar style with short sleeves.

SIZES
13½ to 18. And sleeve lengths, 33, 34 and 35.

FABRICS
Guardsman Broadcloth . . . Wales Cashmere . . . Linenette . . . Shadow Pique . . . Cross Cords . . . Shanettes . . . Cricket Cloth . . . Flanella . . . Chambray . . . Silver Sheen . . . Chantilly Pique . . . Oxfords . . . Slub Yarns . . . Madras . . . Rayons.

TAILORING
The famous "Everfit" Tailoring . . . you know what that stands for. Every shirt guaranteed.

Mail and Phone Orders Promptly Filled

Telephone NAtional 5100

NAME ....
ADDRESS ....
CHARGE ☐ CASH ☐ C. O. D. ☐

NO.	STYLE	SIZE	SLEEVE	FABRIC	COLOR

Sale! 2,400 Men's Fine Summer Ties

A fitting associate sale . . . because the values, and the scope, are just as big. Full-bodied imported and domestic fabrics. Fine hand tailoring. Beautiful plain colors and patterns.

77c

3 for $2.25

Main Floor—The Hecht Co.

This Year's NEW $15 PALM BEACH SUITS

in a once a year Sale!

are distinguished by this label

TAILORED BY GOODALL
Palm Beach
REG. U.S. PAT. OFF.
FROM THE GENUINE CLOTH

White	*Natural*
Tan	*Grey*
Blue	*Dark Grey*
Flecked	*Pebble Weaves*

Single and Double Breasted
Sport Coat Styles
Complete Range of Sizes

The first, and only time, this season that these suits have been reduced. They're the genuine, this year's Palm Beach Suits, tailored solely by Goodall. Any other suits you see advertised, not tailored by this company are last year's models. We repeat . . . NEW styles, NEW weaves, NEW and improved method of tailoring.

Second Floor—The Hecht Co.

$11.85

THE HECHT CO.

F STREET AT 7TH FREE PARKING WHILE YOU SHOP HERE

NEWS FEATURES AND SPORTS

The Washington Post.

NEWS FEATURES AND SPORTS

M WASHINGTON: SUNDAY, JULY 31, 1932. 9

FARM BOARD SEEKS SALES ABROAD FOR WHEAT AND COTTON

Development of Cooperative Organizations Also Is Stressed Now.

HALF-BILLION ORIGINAL FUND NEARLY DEPLETED

Stone Recalls China's Buying 15,000,000 Bushels of American Grain.

(Associated Press.)

Its original $500,000,000 fund depleted severely by tussling with the woes of agriculture, the Farm Board has turned its face from stabilization to more active development of cooperatives and finding foreign markets for huge American stores of wheat and cotton.

Stabilization activities, which Congress specified, cost the Farm Board many of its millions and led to charges on Capitol Hill during the spring by Senator Reed (Republican), Pennsylvania, and others that the money had been "poured in some rat hole."

Other millions are tied up in loans to cooperatives. Appropriation by Congress of 85,000,000 bushels of stabilization wheat and 600,000 bales of cotton, for which only $40,000,000 was set aside to reimburse the board, has cut further into its resources.

Slash in Appropriation.

And curtailing the board's vigor even more, its administrative appropriation was cut from $1,880,000 to $800,000. This will necessitate sharp cuts in personnel and the labors of the board, but James C. Stone, chairman, thinks the board has been a militant factor since its creation in aiding agriculture and expects to give increased constructive aid.

The chairman has contended repeatedly that the board's work has been judged too much by stabilization activities, which were ordered by Congress purely as an emergency measure, and not enough by its permanent efforts designed to build up for the future cooperative marketing.

Formerly head of a large cooperative himself, he holds this out as the most tangible hope for the farmer, and he vehemently excoriates cotton and wheat merchants and speculators who, he contends, have attempted to balk every effort to give aid to the producer. The Farm Board was one of the most active exponents of the clause in the relief bill which permits the Reconstruction Corporation to finance sales abroad of farm products on credit.

Protest of Merchants.

Over the protest of some merchants, Congress incorporated in the relief bill the provision permitting unlimited funds for this attempt to find markets abroad, the only restriction being that cotton owned by the Farm Board or the Cotton Stabilization Corporation should not be included. Stone, in reply to a query as to the possibility of these sales on credit artificially stimulating the market so as to force Argentina and other wheat-exporting countries to cut their prices to meet the competition said:

"I don't believe that credit extended under these conditions will stimulate the foreign prices necessarily."

Discussing the possibility of foreign sales, Stone cited recent negotiations abroad.

"Several months ago," he said, "we had an opportunity to sell 15,000,000 bushels of grain in Europe to a country, which I thought would have been beneficial to our wheat growers. The reason I thought so was that this country was not going to buy wheat unless they could buy it on credit. They couldn't. They didn't have any gold with which to buy exchange and they were simply going to use what they had and mix potato flour and rye and other grain in the bread.

Profits of Middlemen.

"They have done that. I thought it advisable to get that 15,000,000 bushels out of our visible supply and out of the country."

Again, referring to the sale of 15,000,000 bushels of wheat to China, he said:

"I do not think the security we got on the sale to China is what commercial banks would consider adequate security. We simply took the note of the Chinese national government, and in the eyes of many people that government was pretty hard to locate, but I think it's eventually going to be paid and I thought at the time that the fact of getting the wheat out of the Pacific Northwest where they had a surplus would mean a lot not only to farmers, but also to general business in that section, and it did that, I think.

"The last year's crop of wheat in the Pacific Northwest sold at a price above the Chicago prices when normally it sells 15 cents under Chicago."

That indicates what Stone holds is the next step toward restoring agriculture to prosperity: Build up the Farmer's Cooperative Marketing System to eliminate middleman profits and get rid of the surplus until such a time as the farmer himself can be taught to produce no more than can be sold, thereby eliminating the ruinous carry-over.

Waste of R. F. C. Funds In Tennessee Rumored

Lawrenceburg, Tenn., July 30 (A.P.). M. Richardson, a member of the advisory committee of the Reconstruction Finance Corporation, made public a telegram he sent the corporation today, alleging "plans are under way in Tennessee to make political use and most flagrant waste" of Federal unemployment relief funds.

"No commitment should be made until after full investigation and new set up," he telegraphed George R. Cooksey, secretary of the corporation.

'Don't Ever Be Bored,' Ford Counsels at 69

Detroit, July 30 (A.P.).—Henry Ford's formula for a "youthful old age," given on his sixty-ninth birthday today, is:

"Don't ever be bored."

The motor manufacturer said today he "never was bored with anything in my life," and to prove it he talked about many subjects from the economic situation to hair shampoos. First of all, he said, the country has passed the "rocking chair period for old age."

"Of course, we older folks like to have people think we get better as we grow older," he continued, "and I think that is more true than ever today. As long as people are vitally interested in many things, they haven't time to grow old. I've never been bored with anything. I almost got bored once when I went to an amateur theatrical, but I found somebody to talk to."

'BEST SPOT' CHOSEN TO SEE SUN ECLIPSE

Only Cloudy Day Will Ruin Naval Expedition to Maine August 31.

(Associated Press.)

Naval astronomers have arranged for an elevated front seat to observe the total eclipse of the sun on August 31.

On a hill between Limerick and Limington, Me., an expedition, headed by Capt. C. J. Keppler and including C. B. Watts, G. M. Raynsford and G. C. Whitaker, astronomers, has established headquarters. The scientists are having a tower built for a 65-foot telescope whose lens makes a drop of water look like an ocean.

The only section in the United States where the moon will entirely blot out the sun is a narrow strip in New England. The Navy scientists did a good deal of measuring and inspecting before they finally selected one particular hill as the best place to see the spectacle.

Even so their time and money may be wasted. All that will be necessary to make the expedition a failure will be a cloudy day on August 31. But if the day is clear, they will see a sight worth their elaborate preparations. From the height a shadow will bear down upon them as if it rode a streak of lightning. The shadow will first touch in the Arctic Ocean north of northern Siberia shortly after 2 o'clock, Eastern standard time. It will sweep southward at a speed of 2,000 miles an hour. Shortly before 4 o'clock it will be off the earth entirely, vanishing at a point in the middle of the Atlantic Ocean.

As the moon's bulk slowly swallows up the sun and just before the eclipse is complete light rays streaming through the valleys of the moon give the effect of luminous beads. The sun vanishes and there follows the multihued, weird light of its corona. The stars shine brilliantly close to the sun itself. The beads of light slowly reappear and the shadow draws away. A narrow crescent of sun blazes out and in a few moments it is blazing so brilliantly that the eye turns away. The eclipse is over.

Although New England is the one section where the whole show can be seen, other sections will see most of it, but some will get only a glimpse. The Naval Observatory gives the percentage of the total eclipse which can be seen in the following cities as:

New York, 95 per cent; San Francisco, 15; Boston, 99; Chicago, 79; Los Angeles, 15; New Orleans, 59; Philadelphia, 92, and Washington, 89.

9 Claimants to Wendel Estate Are Recognized

New York, July 30 (A.P.).—Surrogate James A. Foley today officially recognized nine fifth-degree claimants to the estate of Miss Ella V. Von E. Wendel and ordered counsel for the estate, which has conceded these relationships, to submit a motion to strike out the names of about 1,800 other persons who claim relationship in more remote degrees.

By this action the surrogate narrowed down the numerous claimants to 27. These include Thomas Patrick Morris, who claims he was a nephew of Miss Wendel, and whose claim as a third degree relative has occupied the court for the entire week. Also included are two persons claiming fourth degree cosanguinity and 24 reputed fifth degree relatives.

SOVIET GIRDS PORT TO THWART ATTACK BY NIPPON'S TROOPS

Vladivostok Being Prepared, Reports State; Citizens Abandon City.

RUSSIA LANDS TANKS, MEN AND 60 AIRPLANES

Engineers Withdrawn From Railway; Many Business Men Go to China.

Harbin, Manchuria, July 30 (A.P.). New accounts of large scale preparations by the Soviet government to fortify Vladivostok Harbor and to prepare the people of Vladivostok against an expected attack by Japan are being brought here by travelers coming from the Siberian seaport.

Residents of the city, according to these reports, are being made familiar with underground shelters that have been prepared against bombardment, and are receiving instructions in the use of gas masks and in rifle fire.

Troops Arrive at Night.

Troops, transported in closed cars and disembarked at night, arrive daily, it is said. Observers told of seeing ten armored trains in Vladivostok railway yards as well as 50 tanks, 60 airplanes and numerous artillery units.

Meanwhile, Russian business houses in Harbin are closing and Soviet citizens are going back home, apparently in the belief that Japan intends to absorb Manchuria completely. More than 2,000 Russians have left Harbin during the last two months on orders from Moscow.

Railroad Engines Withdrawn.

The most competent Soviet engineers and technicians have been withdrawn from the Chinese Eastern Railways, jointly owned by Russia and China, and the Moscow authorities have removed hundreds of locomotives and most of the road's best rolling stock.

These moves have led to the belief that Russia is getting ready to abandon the road, which is operated at a great loss. The 400-mile stretch from Harbin to Vladivostok already is out of operation.

The staff of the Soviet bank here has been reduced more than 50 per cent, and the Soviet Naphtha Syndicate is preparing to withdraw. Many foreign and native business men are leaving for southern China.

Five Whales Play Part In Whale-of-a-Yarn

Bordeaux, Wash., July 30 (A.P.).—W. D. Mills returned today from Neah Bay on the Washington coast with a yarn about five whales which entered the bay where a number of fishing boats were anchored.

One whale, he said, spouted water on the deck of a boat and then took a dive and came up under the craft, repeating the maneuver several times. The boat's engines were started, Mills asserted, and the whale fouled the anchor and dragged the bow of the boat under water before it could be untangled.

Upshaw to Put Women In Cabinet if Elected

Madison, Wis., July 30 (A.P.).—Former Representative William D. Upshaw, of Georgia, presidential nominee of the Prohibition party, opened his campaign in Wisconsin last night with the statement that, if elected, he will install women in the Cabinet and dry up official Washington.

He denounced both major political parties for their attitudes toward prohibition.

Curley Club Reelects Rev. F. X. Cavanagh

The Rev. Francis X. Cavanagh, pastor of the Church of the Assumption, Congress Heights, was reelected spiritual director of the Curley Club at a meeting of the organization last night in the Continental Hotel. Father Cavanagh, who was first appointed in the fall of 1926, is now serving his seventh term as chaplain of the club.

Father Cavanagh, who is a native of Washington, and who was stationed at St. Martin's Church for fifteen years as assistant pastor before assuming his present duties at Congress Heights, took such an active interest in the Curley Club following his appointment as chaplain that the constitution was amended in 1928 to permit him to serve for more than the customary two terms.

U. S. Plans Arctic Study At Northernmost College

Four Federal Departments and Carnegie Institution to Cooperate With 33 Nations in Radio and Weather Research.

(Associated Press.)

The Government yesterday announced plans for an Arctic expedition to study radio, weather and magnetism in cooperation with 33 other nations in one of the greatest scientific projects ever launched—the second international polar year.

Next Monday scientists of four Government departments and the Carnegie Institution of Washington will begin an intensive study of meteorology and electricity of earth and air at the northernmost college in the world, the Alaska Agricultural College and School of Mines, near Fairbanks, which will serve as the American polar year station.

Similar studies will be made by 33 other nations at more than 120 stations during the polar year, which will last from August 1, 1932, to August 31, 1933.

Scientists at the American station will include men from the Commerce Departments, Bureau of Standards, Naval Research Laboratory and Army Signal Corps, all engaged in radio research, the Coast and Geodetic Survey of the Commerce Department, studying magnetism of the earth, and the Weather Bureau of the Department of Agriculture.

The State Department is handling the international phase of this country's participation, and the Department of the Interior has aided in shipping supplies. Scientists of the

Continued on Page 10, Column 4.

Story of the Week

By J. B. McDONNELL

INTERNATIONAL.

BECAUSE the outcome is fraught with ramifications of international importance, the eyes of the world are focused on the German election of a new Reichstag—or congress—today. Thirty-seven million voters will cast their ballots for 21 different tickets.

• • • •

The State Department received an invitation through the League of Nations to participate in a world financial parley to be called pursuant to discussions at Lausanne, where was framed the famous "gentlemen's agreement," which predicted the reduction in reparation payments on European ability to persuade the United States to forgive the debts owed it by Europe.

The British imperial economic conference in Ottawa has fallen into the expected difficulties resulting from the conflicting economic interests—seasoned with political aspirations—of the various units of the empire. Demands of the colonies and dominions that the mother country given certain of their products preferences has been met with the suggestion by Stanley Baldwin, head of the United Kingdom delegation, that Merrie England has done a lot for the colonies, but what are they going to do for her? There are, he said, 2,750,000 unemployed in England. American branch factories in Canada will be in for a hard time under some of the proposals, but their difficulties find scant sympathy among American officials.

• • • •

Pierre Flandin, former French minister of finance, broadcast a speech the burden of which was that no nation can ward off economic depression by means of a high tariff wall. The French government further restricted the entry of American talking pictures, requiring the synchronization in French to be made in France. Dr. Paul Gorguloff, Russian assassin of President Doumer three months ago was sentenced to the guillotine. In Moscow the Soviet made a significant concession when it permitted artisans to sell their products for private gain.

In South America conditions remain unsettled. Brazil still is in a turmoil. Paraguay and Bolivia seem drifting toward war over Gran Chaco, and Bolivia informed this government it could not resume negotiations looking toward a peaceful settlement of the dispute.

• • • •

NATIONAL.

REORGANIZATION of the Reconstruction Finance Corporation has been completed by President Hoover with the appointment of former Senator Atlee Pomerene (Democrat), of Ohio, as chairman, and C. A. Miller, of Utica, N. Y., a banker and lawyer, Republican, as president. Naming of former Senator Pomerene created something of a sensation, inasmuch as it gave nominal control of the corporation to the Democrats, with four members, while the Republicans number only three. The enlarged corporation has been deluged with requests for loans and Illinois already has been granted $3,000,000.

Supplementing the established governmental agencies created to combat the business depression is a broadguaged, Nation-wide plan which is being developed under the guidance of the President. He disclosed this plan in an announcement which he summarized in nine points. To carry these into effective practice the President said he would confer with business leaders in all sections of the country to establish united and concerted action on a broad front throughout the Nation.

• • • •

Government agents are at work in various centers through the land combating what they say is an organized Communist plot to discredit banks by disseminating false rumors. The compaign came to light in Pontiac, Mich., where the purported instigator escaped. The monthly report of the Federal Reserve Board recounts the sound condition of the Federal Reserve system in convincing figures.

The Chicago Board of Trade has taken to the United States Court of Appeals its protest against the order of the Federal Grain Futures Commission ordering the closing of the exchange for 60 days from August 8, because it refused membership privileges to the National Farmers Corporation.

A study by the Department of Commerce placed the per capita tax in the United States at $114 of which $31 was taken by the Federal Government, the remainder going to State and local treasuries.

Prohibition continued to force public attention. In Pittsburgh gunmen shot to death the three Volpe brothers, leaders in the rum racket. Henry Ford announced that the prohibition law was a good law, estimating there was not now 1 per cent of the drinking there had been before prohibition. Texas, supposedly ultra-arid, voted for resubmission of the prohibition amendment by a vote of 218,963 to 88,518.

Vice President Curtis yesterday formally opened the Olympic games in Los Angeles.

• • • •

POLITICAL.

GOV. FRANKLIN D. ROOSEVELT, Democratic presidential nominee, in a radio address last night from Albany, declared the main issue of the campaign is economic relief. He said, that if elected, he will call on the next Congress to legalize the sale of beer.

Gov. Joseph B. Ely of Massachusetts, who nominated fromer Gov. Alfred E. Smith of New York at the Chicago convention, is said to be planning to issue a statement tomorrow supporting Gov. Roosevelt. James A. Farley, Roosevelt campaign manager, conferred with Senate and House Democratic leaders and outlined a rosy prospect for the Democratic ticket.

Senator Pat Harrison (Democrat), of Mississippi, blamed President Hoover for waiting two years before he did anything to put in operation machinery to balk the depression.

Mayor James J. Walker of New York replied to the charges made by Samuel Seabury, counsel for the Hofstader investigating committee. Mayor Walker's reply demanded exoneration and charged political hostility was behind the Seabury charges. The Walker case has assumed national political importance because it is regarded as a test of Gov. Roosevelt.

Tammany, which voted for Al Smith in the Chicago convention, in a 20-minute meeting, adopted a resolution supporting Roosevelt.

Senator Felix Hebert, of Rhode Island, was named by Everett Sanders, Hoover campaign manager, to handle the Eastern Republican campaign. Senator Henry D. Hatfield, of West Virginia, head of the Republican senatorial campaign committee, named James G. Blaine, jr., banker, of New York, treasurer of his committee.

• • • •

LOCAL.

ALTHOUGH Washington was the stage, the entire world comprised the audience which watched the routing from the Capital of the thousands of bonus marchers. Infantry, machine gun troops, cavalry and tanks swept the bonus seekers out of the hovels and camps in which they had been living on Federal property for weeks. The Army force swept into action after the veterans got out of control of their leaders and fought with police who sought to eject them peaceably from shacks and partially dismantled buildings in which they were living on the south side of Pennsylvania avenue between Third and Fourth streets northwest. One veteran was shot through the heart and killed by a policeman. Other veterans, policemen and spectators were injured. The Army, under command of Maj. Gen. Douglas MacArthur, chief of staff, swept the veterans not only out of that but out of other camps and burned their shacks. Camp Marks, in Anacostia, was burned to the ground.

Fleeing veterans went into Virginia but authorities there turned them back into Washington. Police escorted them to the Maryland State line. Authorities there escorted them out of the State. Johnstown, Pa., has been proclaimed the bonus army mecca. Police arrested several charged with radicalism. President Hoover demanded leaders of the disorder be found and punished. A grand jury investigation was begun.

• • • •

Three more Government agencies launched the five-day week yesterday. They were the Department of Labor, Civil Service Commission and United States Employes Compensation Commission. The Navy Yard Government Printing Office and United States advisory committee on aeronautics started the five-day week earlier.

Additional warning against political activities by Government employes was issued by the Civil Service Commission.

The Potomac Electric Power Co. lost its fight against reduced rates in the District Supreme Court when Justice Luhring upheld the right of the Public Utilities Commission to set aside the old court order for progressive reductions in rates and fix a new rate base. The company appealed and the case will be heard in October. The Utilities Commission refused to heed the Chesapeake & Potomac Telephone Co. protest that its property must be given a valuation before rates are changed and ordered the company to present its arguments against rate reductions.

Medals Are Given 2 Heroic Marines

One Lost Hand in Effort to Save His Comrades From Grenade.

(Associated Press.)

A marine who lost his right hand in attempting to throw away a hissing hand grenade which had fallen into a group of his comrades was awarded yesterday the Medal of Honor. Another who fought Nicaraguan insurgents with a vim that upheld the best scrapping traditions of the corps was given the Navy Cross.

Corpl. Donald L. Truesdale, a native of Lugoff, S. C., was with his outfit in northern Nicaragua on April 24 when a rifle grenade fell from its carrier and ignited the detonator. Truesdale was se[illegible]t away and could have leaped to safety, but instead he seized the bomb and attempted to toss it into the underbrush. It burst while in his hand. In addition to shattering the hand, it wounded him about the body, but he shielded his companions from injury.

Sergt. John Hamas, leading a guardia patrol, displayed extraordinary courage and leadership, the Navy reported, in two separate engagements with insurgents. His home is in Philadelphia.

Big French Bridge Ready.

Marseilles, France, July 30 (A.P.).—After two years of steady work, France's largest suspension bridge, crossing the Durance River at Cavaillon, has been completed. It is 1,010 feet long and 26 feet wide.

Gronau Is Forced Down Near Detroit

Is Towed Safely to City; Water Line Breaks Over Lake.

Detroit, July 30 (A.P.).—Capt. Wolfgang von Gronau, the German flier, who has crossed the Atlantic three times by the Northern route, arrived in Detroit this afternoon with his Dornier flying boat at the end of a tow rope after being forced down in Lake St. Clair.

The forced landing was caused by a broken water line, and the Detroit-Chicago leg of Von Gronau's flight to the West Coast was delayed at least until tomorrow. Repairs were started this evening, and the German air ace said he hoped to be able to take-off tomorrow morning, probably about 10 o'clock.

St. Louis, July 30 (A.P.).—Capt. Wolfgang von Gronau's present air journey has as its objective the charting of a mail and passenger route from Europe to Japan by way of Canada, officials of a petroleum company said today in confirming reports their organization had stored fuel for the German flier at Cordova Bay, Alaska, and the Chikagoff Islands.

Soviet Station in Steeple.

Leningrad, July 30 (A.P.).—The steeple of St. Isaak Cathedral here now houses a government weather station. The church was converted into an antireligious museum some time ago.

TEN BILLIONS ADDED TO SECURITY VALUES IN LAST FEW WEEKS

Authorities in Wall Street Feel Bankers' Confidence Restored.

EXPANSION OF CREDIT EXPECTED TO FOLLOW

Increase in Quoted Price of Bank Investments Is Cheering to Heads.

New York, July 30 (A.P.).—The rebound in security prices in the last few weeks has restored some $10,000,000,000 to the quoted value of securities traded in the New York markets Wall street statisticians estimate.

While the total quoted value of listed securities is a highly theoretical value, for obviously not all of the securities could be sold at that price as a practical financial operation, this quoted value is vitally important to financial institutions, and in consequence to the general public, as well as to individual investors.

Securities are one of the principal forms of collateral accepted by banks as security for loans, and banks have long been accustomed to gauge the amount which can be loaned against securities by their quoted or day-to-day market value. Furthermore, banks are themselves large investors in bonds.

Credit Expansion Expected.

Wall street banking authorities feel that this restoration of quoted value should go far in restoring the confidence of bankers and thus influencing them to loan more freely to commercial borrowers. With the autumn period approaching, when there is normally a substantial increase in the volume of business, credit should be more readily available to finance it. The Federal Reserve System's program of credit expansion as a spur to business should be greatly facilitated.

The importance of security values in matters of bank credit is manifest in the consolidated weekly reports of the Reserve member banks in 101 leading cities. These banks comprise roughly half of the country's total banking resources. The latest statement, as of July 20, showed that of total loans of $11,028,000,000, almost half, or $4,614,000,000 represented loans against security collateral. And of total investments of $7,305,000,000, a substantial portion, or $4,107,000,000, was in U. S. Government securities, but the remainder was in other miscellaneous issues.

Brokers' Loans Reduced.

Liquidation of loans to brokers and dealers provided an important phase earlier in the decline in the security markets, but more recently, substantially greater liquidation has come from the collateral held by banks against loans made directly to their clients. The present total of brokers' loans in the New York market has been reduced, according to the latest weekly statement, to $331,000,000, a drop of about $200,000,000 in the past six months, while the total of weekly reporting member banks' loans against security collateral, has been cut by approximately $1,000,000,000 in that period, to its latest reported total of $4,614,000,000.

The increase in the quoted value of bank investments is also cheering to bankers, and is as well a boon to insurance companies which are large holders of both bonds and stocks.

Federals Capture Tunnel Near Rio

Rebels Repulsed Also by Air Attack Close to Sao Paulo Line.

Rio de Janeiro, July 30 (A.P.).—Dispatches from Bello Horizonte said federal tanks had captured the strategic Mantiqueira tunnel north of the railway junction of Cruzeiro today after a heavy battle within 2 miles of the tunnel.

The Mantiqueira tunnel is near the Rio de Janeiro-Sao Paulo State border, almost 200 miles from either capital, Rio and Sao Paulo.

Further south on the Rio-Sao Paulo State battle line, the federal commander, Goes Monteiro, reported that the rebels attempted to counter-attack the federals' left flank, but were repulsed, and federal airplanes had bombarded the rebel lines.

The capture of the tunnel is important because if the federals can use it for passage of their troops they will have the advantage of descending terrain for 15 miles to Cruzeiro, the key city of the rich Parahyba River valley, which commands the communication lines to Sao Paulo City, general headquarters of the southern rebels.

Call Him Dumbbell, If You Like, Without Using Slang

Kibitzer, Gigolo, Necker, Dunker and Nudist Also Crash Dr. Vizetelly's Newest Dictionary, After Being Considered Carefully.

New York, July 30 (A.P.).—Six characters of the modern slang age have finally found their way into respectable society.

Now the kibitzer, the dumbbell, the necker, the gigolo, the dunker and the nudist may hold their heads high.

No longer are the titles mere slang. Dr. Frank H. Vizetelly, lexicographer, has decided, so he lists all of them in his newest dictionary.

The gray-haired arbiter of what's good English plays with words as a banker does with gold. Daily he is besieged by letter, by telephone and by personal calls to take this word out and put that word in.

"Knowing when to admit a word is largely a matter of intuition—instinct," he says.

"Like mushrooms, the dawn of a new day brings a new crop of words. Some get trodden down instantly. Others are picked and preserved.

"A Broadway actor shoots an entirely new expression across the footlights. A newspaperman likes it and uses it in a story. The theatergoers start repeating it. It gets into a few novels. Finally common usage forces it into the dictionary."

Some of his latest additions to the dictionary are:

Ballyhoo, permanent wave, flubdub (which means "twaddle or flapdoodle"), nightclub, tap-dancer, contract bridge, autogyro, robot and jodhpur.

King George's Course Scored by H. G. Wells

Oxford, England, July 30 (A.P.). Criticism of the king for the part he played in the formation of the national government last year was expressed this afternoon by H. G. Wells in an address at the Oxford Literal Summer School. Such criticism is most infrequent.

"The king was so ill-advised as to depart from his proper political and social neutrality and to lead the movement for cheeseparing and grinding the faces of the needy in the interest of the debt collector," Mr. Wells said, "and not a soul in the Labor party said what ought to have been said about the king or the miserable campaign of unintelligible economy which cast its dismal shadow over the closing months of 1931."

When the national government was formed it was said that the king had prevailed on Ramsay MacDonald to head it.

STATE GIVES NEEDY 15 YEARS' TAX GRACE

Connecticut Allows Realty Owners Liberal Terms for Payment.

Hartford, Conn., July 30 (A.P.).—Connecticut is extending to needy real estate owners 15 years in which to pay their assessments.

"The harsh severity of the laws of other States has been softened by a unique provision for the unfortunate," said Tax Commissioner William H. Blodgett today.

Connecticut permits those in distressed circumstances to defer without interest, for a period not exceeding 15 years, the payment of their real estate taxes upon the satisfaction of certain conditions.

For the property owner able to pay his State tax, Blodgett added, Connecticut laws are less stringent than those of many other Commonwealths. Whereas many States set one year as the limit for payment, Connecticut has fixed the maximum at two years. Interest for delinquent taxes is three-fourths of 1 per cent a month, and there are no penalties.

Only a few property owners, however, have taken advantage of the 15-year provision, and the rate of collections has been high. Blodgett attributes this to continual emphasis on the necessity of paying taxes within two years.

"Where the time element has occupied a conspicuous position in tax collection procedure," he said, "there is usually little, if any, trouble with uncollected taxes.

"No municipal fiscal system could long continue if the municipality could not annually count on a substantial amount of receipts from taxes."

Laborites in Canada Plan Socialist Party

Calgary, Alta, July 30 (A.P.).—Embarked on a two-day session, the Canadian labor party swung into conference today with hopes of forming plans that eventually will lead to a dominion-wide Socialist party. Delegates from every western province and observers from the East joined in discussions that will be continued at a joint farmer-labor parley Monday and Tuesday.

J. S. Woodsworth, labor member in House of Commons for Winnipeg, declared there was a widespread though unorganized movement throughout the dominion aiming at radical alterations in the economic system. He believed there were great possibilities in the labor-farmer conference which might result in a dominion-wide amalgamation of farmers and laborites.

Roumanian Parliament Opened by King Carol

Bucharest, Roumania, July 30 (A.P.).—King Carol opened the new Roumanian Parliament today with a speech from the throne. The defeated Liberal party boycotted the session and in a separate meeting assailed the manner in which the previous Parliament was dissolved and the government entrusted to the National Peasant party.

The burden of the king's speech was the determination of the government to meet its foreign obligation and to restore economic order at home.

PARLEY WEIGHS U.S. TRADE WITH CANADA AND BRITAIN'S HOPES

Imperial Session Delegates Adjourn Until Tuesday; India Is Aloof.

$200,000,000 IRON AND TEXTILE SALES AIRED

Bennett's Silence Unbroken as Overtures Are Made by Other Dominions.

Ottawa, Ontario, July 30 (A.P.).—The extent to which Great Britain will be allowed to cut in on American sales to Canada of textiles and iron and steel products, valued at $200,000,000 in 1931, was under consideration by the British imperial economic conferences when it adjourned today until Tuesday.

With the exception of India—that politely aloof and potentially great purchaser of empire goods for her 300,000,000 people—almost every nation of the empire has made definite trade overtures to the United Kingdom and to Canada.

Under conference procedure Great Britain may reserve her commitments until all others have spoken. It would seem that the next move is up to Prime Minister R. B. Bennett of Canada, whose silence for two weeks has baffled every attempt to discover the Canadian answer to Britain's demands for a lower preferential on cotton and woolen textiles and iron and steel products.

Basic British Goods.

These are the basic British manufactures which, the London government believes, could put smoke back into factory chimneys and better the status of the unemployed—estimated by Stanley Baldwin head of the British delegation, at 2,750,000—who in normal times support almost a quarter of the motherland's population.

It is not suggested that Canada alone, with only 10,000,000 people, has a market large enough to absorb exports sufficient to rehabilitate British industry. But the United Kingdom delegation has a set of figures showing that in the twelve months ended May 1, 1931, this 65-year-old dominion purchased from the United States about $150,000,000 in iron and iron products against $17,000,000 from Britain.

In structural iron and steel, the British patterns of which the conference committee on standardization hopes to popularize throughout the empire, Canada purchased 132,000 tons from the United States, compared with 11,000 tons from the United Kingdom.

Purchases in America.

Sales to Canada of American-made farm implements, a market British manufacturers might invade if the committee on industrial standards could convince prairie farmers that the agricultural engineering of Britain is superior to the American brand, totaled $11,000,000, against $107,000 in British machinery.

In fibers, textiles and textile products, British sales to Canada exceeded American sales by about $1,000,000 in 1931, and they were about equal for the twelve months ended in May, 1932. During 1931 the purchases from Britain were $46,741,000, against $45,784,000 from the United States. In 1932 imports from each source were about $28,000,000.

The 1932 decline in Canadian purchases of both American and British textiles was representative of the falling off in purchases of other classes of goods.

American sales of iron and iron products dropped to $66,000,000, compared with $105,000,000 the year before, but British sales to Canada decreased only $4,000,000 to $13,000,000.

Ritchie Denounces Calling of Troops

Governor Refused to Engage Militia to Handle Bonus Retreaters.

Baltimore, July 30 (A.P.).—Gov. Ritchie, who last month was a candidate for the Democratic nomination for President, tonight questioned the necessity for the "sudden and drastic" action taken at Washington Thursday to force members of the bonus expeditionary force from the Capital.

"So far as the circumstances disclosed to the public are concerned," he said in a formal statement, "I can not see why this sudden and drastic action on the part of the Federal Government was necessary.

"It is, to say the least, not edifying to see arms and tanks and sabers and tear bombs used in this way and men driven into the night at the point of the bayonet. To an uninformed and unwarned public, the whole thing came as a shock. Yesterday more than 3,000 of these men came into Maryland. I was urged to call out several companies of the National Guard but refused. I believed the situation could be handled without the militia and that proved to be the case."

Indiana Militia Asked To Rout Mine Pickets

Terre Haute, Ind., July 30 (A.P.).—Gov. Harry G. Leslie will be requested by Vigo County officials to dispatch Indiana National Guardsmen to the Dixie Bee Mine near Pimento, which has been picketed by union sympathizers for several days, it was learned tonight.

Prosecutor Charles E. Whitlock revealed that a telegram requesting the action has been prepared but awaited the signature of Sheriff Joe Dreher before being forwarded to the governor. Today for the third successive time the pickets prevented nonunion diggers from entering the shaft and the mine remained idle. Some of the workmen declared they had been threatened if they worked the mine.

PRESIDENT RELAXES AT MOUNTAIN CAMP

Road to Rapidan Carefully Inspected for Stray Bonus Marchers.

Luray, Va., July 30 (A.P.).—Free from tension experienced in Washington during the last week, President Hoover tonight rested and chatted before an open fire with a group of close friends and advisers in the quiet of his Blue Ridge Mountain Camp.

Arriving at the Rapidan retreat well before sundown, the President found the makeup of his guest list gave him opportunity to discuss matters pertaining to his speech August 11 in acceptance of renomination and also to continue coversations on economic affairs that have occupied him for weeks.

The motor trip from the White House was uneventful. Secret Service agents surveyed part of the route ahead of him and found it free from bonus marchers.

As the Presidential party crossed into Virginia a lone State trooper, driving a white automobile, swung in ahead of him and scouted the route for possible trouble. Often he was a mile or more ahead of the chief executive's automobile.

In addition to Mrs. Hoover, who has remained at the camp for three weeks, the President found awaiting him nine guests including Postmaster General Brown, one of his closest political advisers, and Mrs. Brown.

Present also were Albert D. Lasker, Chicago advertising man and former chairman of the Shipping Board, with Mrs. Lasker; Henry M. Robinson, Los Angeles capitalist, who has been a White House guest for nearly a week; J. W. Pole, comptroller of the currency, and Mrs. Pole; and Mr. and Mrs. Mark Sullivan, old friends of the Hoovers.

SHIPPING BOARD CUT TO THREE MEMBERS

Continued from Page 1.

chairman of the board, but now an advertising man, was one of President and Mrs. Hoover's eight guests at the Rapidan over the week-end.

Mr. Sebring and the 21 other Federal employes exempted from the economy act "superannuated" clause, previously had been given a 30-day exemption when the new law became effective.

Others Winning Exemption.

Mr. Michaelson, who has been with the Bureau of Yards and Docks since 1901, has been intimately connected with all of the modern naval dry docks. He is credited with development of the modern analytical methods of determining stresses in large dry docks and in floating gates for dry docks. He designed the huge airship hangar now under construction at Sunnyvale, Calif.

Others exempted were Mildred J. Moore, Frank C. Skinner, Joseph A. Hill and Jasper S. Bilby, of the Commerce Department; Timothy W. Stanton, Interior; Joseph Michaelson, William McLean and Edgar Wommack, Navy Department; William A. Newcome and Sidney Smith, State Department; George O. Von Nerta, Joseph D. Nevius, George W. Ashwood, William D. Heins, Thomas H. Carroll, Henry B. Shuman and William B. Hamilton, Treasury Department; George W. Koonce, War Department; Frank H. Cole and Coates W. Shuemaker, Smithsonian Institution, and William E. Rollins, Senate Office Building.

Truckload of Silver Paid.

Holyoke, Mass., (U.P.).—The American Writing Paper Co., in accordance with a contract made in 1857 in which the privilege of payment in silver bullion was given, recently sent a truckload of silver to the Holyoke Water Power Co., for payment of mill power rentals. The silver was refused on the grounds that continued payment by check had rendered the silver bullion clause invalid.

Capital Extolled As Music Center

Advantages of Washington Enumerated by Manager of Symphony.

Washington as a music center was described last night by C. C. Cappel, manager of the National Symphony Orchestra, in a radio talk under the auspices of the Washington Chamber of Commerce.

As proof that the Capital is a music center, Mr. Cappel referred to the program of musical instruction in schools; the music division of the Library of Congress, where research work can be followed; the numerous music clubs and organizations, and to the fact that the city is the headquarters for the Army, Navy, and Marine Bands.

Mr. Cappel spoke of the chamber music festivals in the Library of Congress, made possible through the Coolidge Foundation. "Development of the National Symphony Orchestra," he said, "is a concrete evidence of the fact that Washington does possess the background of a real music center."

Post Classified Ad-Writers assist advertisers every day in preparing result-getting ads. Just call National 4205.

GOVERNMENT PLANS ARCTIC AREA STUDY

Continued from Page 9.

Carnegie Institution of Washington will cooperate in study of the earth's magnetism.

Besides the Government station, for which Congress appropriated $30,000, colleges, institutions and utility companies also will take part in the program, bringing America's total expenditure to at least $100,000. Scientists estimate the 34 nations taking part will spend more than $2,400,00 altogether.

American members of the international polar year commission, which will coordinate the program all over the world, are Capt. Nicholas H. Heck, of the United States Coast and Geodetic Survey, and Dr. John A. Fleming, of the Carnegie Institution.

The second polar year is the fiftieth anniversary of the first polar year of 1882-83, which actually centered in the polar regions.

Venomous Snake for College.

Weirton, W. Va. (U.P.).—A South American boomslang, a poisonous snake, will be given the University of Pittsburgh by William MacPhail, who captured it while handling a bunch of bananas. MacPhail, market store proprietor, by careful maneuvering managed to get the snake into a bottle alive.

Low Rates Are Offered For National Air Derby

As a special feature of the two-day program August 20 and 21, to be held in connection with the take-off of the Atlantic wing of the National Sweepstakes Air Derby, day and night flying over Washington will be offered at unusually low rates, it is announced by C. H. Warrington, chairman of the Washington Air Derby committee.

Trimotor ten-passenger cabin Stinsons will be used for night flying and four-passenger open standards with Wright motors and four-passenger cabin Fairchilds with wasp motors will be flown during the day.

Application for Meter Denied by Commission

The Public Utilities Commission yesterday halted a threatened resumption of the taxicab rate war by denying an application of an operator to install a meter on his cab and charge 15 cents for the first two miles and 5 cents for each additional half mile. The operator is Arthur Robinson.

The suggested meter rate was not the same as that ordered some months ago by the commission and later invalidated for a year by action of Congress.

Personal Returns Crowds Tax Office

July 31 Filing Will Be Accepted Tomorrow Without Penalty.

The personal tax office on the first floor of the District Building was crowded yesterday with last-minute Washingtonians intent on filing returns before the penalty is invoked. Tax Assessor William P. Richards announced, however, that because the last day of July falls on Sunday, returns will be taken tomorrow without there being a penalty attached.

About 25,000 returns had been filed up until yesterday morning involving a total tax of approximately $1,300,000. Last year 37,000 returns were filed, and taxes totaling $3,916,000 were collected on tangible and intangible property.

On account of the depreciation of values, however, the average tax on each return this year is considerably less than that of last year. Tax collections, consequently, are expected to be much lower than in 1932 even though the number of returns is the same.

Massachusetts Avenue To Be Repaved in Part

Massachusetts avenue, between Sheridan Circle and California street, will be repaved with asphalt next month by order of the highway department, it was learned yesterday, as the present paving has been condemned after a year's trial.

Upon being asked about certain tests being made on the avenue, Capt. H. C. Whitehurst, director of highways, admitted that the Union Paving Co. has been instructed to repave the street section by one of two methods. The job will cost about $10,000.

Butterine Company Sues Officials for $450,000

The Baltimore Butterine Co. yesterday filed suit in the District Supreme Court against Andrew W. Mellon, new Ambassador to England; Ogden L. Mills, Secretary of the Treasury, and R. M. Estes, deputy commissioner of Internal Revenue, for $450,000.

The company said it had been hurt by the collection of a tax on its product, although, it was claimed, the product did not fall within a taxable limit.

Legion Auxiliary Installs Officers

Mrs. E. L. Nalley Appoints Committee Chairmen in Arlington Post.

The recently elected officers of the American Legion Auxiliary to Arlington Post, No. 139, have been installed.

The new officers are Mrs. Ernest L. Nalley, president; Mrs. Allen Stevens, first vice president; Mrs. Sudie Mitchell, second vice president; Miss Mignon Lunquist, financial secretary; Mrs. Charles W. Hanger, treasurer, and Mrs. J. E. Rice, sergeant at arms.

The president announced the following committee chairmen for the year: Rehabilitation, Mrs. J. E. Rice; child welfare Mrs. Allen P. Stevens; legislative, Mrs. Ella Odenthal; membership, Mrs. Frank M. Sherwood; fidac, Mrs. DeLana Robertson; unit activities, Mrs. Flora E. Cumberland; poppy, Mrs. Lucille Johnson; music, Miss Virginia McDonnell; attendance, Mrs. Mary D. Swartzell and Mrs. Hazel C. Newman; sick and relief, Mrs. Joseph D. McDonnell; Americanization, Mrs. Hadley W. Baldwin; penal institutions, Mrs. Onie M. Hershey; publicity, Mrs. Eva Fay Pumphrey, and refreshments, Mrs. Thelma W. Miskell.

PARAGUAY DECLARES FURTHER ATTACKS IN CHACO MEAN WAR

Continued from Page 1.

seems to contradict Asuncion dispatches of yesterday which said Bolivians had assaulted Fort Corrales and Fort Coronel, and that the attackers were repulsed, with two Bolivians killed and one wounded and one Paraguayan wounded. The Paraguayans charged Bolivian aggression.)

The government communique today conceded that Bolivia had taken the initiative in the latest action, calling it a reprisal for two attacks earlier in July by Paraguayans.

Reports went through the capital today that Paraguay was making heavy purchases of materials of war, including airplanes.

(Asuncion dispatches 24 hours previously charged that Bolivian airplanes had been sighted over a Paraguayan stronghold.)

Santiago, Chile, July 30 (A.P.).—The Argentine, Brazilian and Peruvian envoys met in the Chilean foreign office today for a conference on arbitration of the Paraguayan-Bolivian Chaco dispute. There was no concrete results.

A dispatch from Antofagasta today said the Bolivian colony there had learned that Simon Patino, Bolivian diplomat and world "tin king," had donated fifteen airplanes and several million bolivianos to his government for use in the event of war with Paraguay over the Gran Chaco. The dispatch quoted Bolivians as saying that 20,000 additional men would be mobilized Thursday in their homeland.

Geneva, July 30 (U.P.).—The League of Nations, as it did four years ago when war threatened between Bolivia and Paraguay, acted today to prevent hostilities. Jose Matos, president of the League Council, telegraphed the Bolivian and Paraguayan governments, reminding them of their international obligations under the League Covenant binding the signatories not to resort to war.

(Associated Press.)

The threat of war in South America between Paraguay and Bolivia was described as "very serious" by Assistant Secretary Francis White of the State Department last night after an all-day conference of nations seeking to avert a break.

White made the statement in the presence of representatives of the six other American countries which participated in the conference. The conferring nations were the United States, Cuba, Mexico, Colombia and three near neighbors of the disputants—Argentina, Chile and Peru.

The diplomats adjourned without an announced plan. Another meeting is expected tomorrow after some of the diplomats have consulted their foreign offices.

Santiago, Chile, July 30 (U.P.).—Paraguay should define her pretensions with regard to the Chaco territory and restore to Bolivia the outlet to the ocean that she once possessed over the Paraguay River, Foreign Minister Juan Zalles, of Bolivia, declared here today. Such an outlet, he said, would prevent the asphyxiation of Bolivia.

Bolivia and Paraguay are the only two Mediterranean countries of South America. Paraguay has a sea outlet via the Paraguay-Parana-Plate rivers. Bolivia's only access to the ocean is by railroad through Chilean territory to the ports of Aria and Antofagasta. Establishment of her eastern boundary near the Paraguayan frontier would furnish her with access to the ocean over the Paraguay River. A treaty fixing such a boundary was signed in 1879 but the Paraguayan congress refused to ratify it. Since that year the two countries have been involved in a dispute over the ownership of the Chaco territory on the Paraguay River.

HOOVER TO CONFER TOMORROW ON SPREADING FIVE-DAY WEEK

Continued from Page 1.

ment has broadened the inquiry to encompass all methods of spreading work, including staggered shifts, the elimination of night work and the six-hour day.

Ten days ago a conference of more than 100 leading business men, labor leaders, college presidents and social workers in Boston concluded its session on reemployment and industrial stabilization by adopting a resolution urging President Hoover to call a national conference to stimulate the spread of the plan.

Meets Committee Tomorrrow.

At the suggestion of Gov. Winant, of New Hampshire, the President will meet a committee of the Boston conference at the White House tomorrow.

Advocates of the so-called New Hampshire plan assert its general application throughout all industry in the United States would at once absorb about half of today's unemployed.

Although the five-day week still is regarded by many business men as a new and untried experiment, the Commerce Department's survey shows that 11 factories throughout the country were operating on this basis as long ago as 1917. One plant in Cleveland has been on the five-day week continuously for 13 years.

Summarizing the results obtained in 87 widely scattered plants before the depression, the National Industrial Conference Board found that no large factory which had experimented with the five-day week ever had abandoned the principle.

Adopted by A. T. & T.

"This evidence removes the five-day week from the status of a radical and impractical administrative experiment," this report concluded.

"During the last year, two of the Nation's largest employers—the American Telephone & Telegraph Co., and the Standard Oil Co. of New Jersey—have joined the five-day-week group. In the case of the A. T. & T., the plan saved jobs for no less than 25,000 persons.

Combining the shorter week with a staggered employment plan, the Standard Oil Co. of New Jersey kept additional thousands on the pay roll during 1931.

"I would hesitate to recommend this policy were it only a theory," said President Walter Teagle in commenting upon the company's experience. "Inasmuch as our company has now had time to make a thorough test of the plan, I can give it hearty indorsement. It is, to my mind, the most practical single step that can be taken to lighten the burden of unemployment in the United States."

125 Firms on 5-Day Week.

A total of 394 firms, large and small, have applied some adaptation of the "spread work" plan during the last two years. Of this number, 125 went to the five-day week outright.

Carleton H. Palmer, president of E. R. Squibb & Sons, which adopted the five-day week in 1930, explained recently the plan actually decreased unit production costs, by increasing human efficiency, while reducing the dead costs of plant operation.

"The half day on Saturday is the most inefficient work period in the week," he said. "To start the plant in the morning requires half an hour, and to stop it requires another half hour. Thus, one-fourth of the operating time is wasted—25 per cent of the day is gone before there is a single unit of production. This loss places a heavy burden on any half-day operation, doubling the ratio of time during which no production occurs, while all the other expenses of power, light, heat, &c., go on without corresponding production."

A. F. of L. Favors Move.

In announcing his invitation to the New England group, President Hoover said the Boston conference had formulated a number of "constructive suggestions."

"With our accumulated experience," he continued, "we should be in position for a new stage of action by further conference between employers and labor representatives."

Organized labors' active cooperation in the projected national drive is assured by a recent declaration of the American Federation of Labor.

"The movement to shorten work hours is gaining ground," said the federation's business survey for July 25, "but as yet is reaching only a small fraction of our industry. Active government support behind a program to shorten hours could accomplish results."

SMITH AUTO LAUNDRY
AUTOS POLISHED (BEST GRADE)
AUTOS OILED AND GREASED, $1.25 UP
REAR 1012 14TH ST. N.W.
Rear Arlington Hotel.

L. L. PERKINS
WILL BOND YOU.
United States Fidelity & Guaranty Co.
Phone National 0913. 1415 K ST. NW.

GOLDENBERG'S • 7TH & K

No Mail, Phone, or C. O. D. Orders Filled

YOU CAN ALWAYS BUY FOR LESS AT THE LOWER PRICE STORE

Rummage Sale!
8c Unbleached Cotton 5c yd.
Mill lengths unbleached cotton, close woven, even thread grade, wanted for many household purposes. Useful lengths.
29c BERKELEY CAMBRIC—number 100, fine, high-count quality; popular for lingerie wear. Rummage sale price, yd. 15c
Main Floor.

12½c Decorated Plates 3c ea.
A clearance lot of decorated plates. American porcelain, including Bread and Butter and Salad sizes, also 4-inch Fruit Saucers.
Downstairs.

12½c Dress Ginghams 7¾c
1,100 yards of 32-inch Dress Ginghams, in all size checks. Fast colors and tub proof.
Main Floor.

Rummage Lot
$5.00 Eight-Piece Slip Cover Sets
For Living Room Suites
Odd lot of eight-piece Slip Cover Sets, of durable striped material; for three-piece living room suite, complete with five separate cushions. $2.59
Fourth Floor.

The Lower Price Store's Semi-Annual Clean-Up!

RUMMAGE SALE

Smart Summer Dresses Formerly Sold at $2.95

(317) Dresses from our fast-selling lines at higher prices—now sharply reduced for quick clearance. Of plain and printed rayon flat crepe, sleeveless and sport sleeve models; cape collars. Pastel shades and light and dark prints. Sizes 14 to 20 and 38 to 48 included. **99c**

Also an ODD LOT OF 100 DRESSES—of flat crepe and satin; some evening dresses with flared skirts and cutaway necks, trimmed with rhinestones. Broken sizes. Formerly sold at $4.88, $7.50 and $15.00.

$4.95 EYELET DRESSES—of cool batiste; plain or self trimmed. White, blue, yellow, pink, brown, red and green. Broken sizes. (69 to sell ... $2.49

WOMEN'S $1.95 DRESSES—of plain and printed crepe, light and dark shades. Small sizes only. (50 to sell) ... 59c

Goldenberg's—Second Floor.

Handkerchiefs

Odd Lots—Mussed and Soiled.

WOMEN'S 12½c and 15c HANDKERCHIEFS — including lawn handkerchiefs with large colored initial; plain white linen with colored taped edge; also embroidered handkerchiefs in linen and lawns. SIX for ... 25c

5c HANDKERCHIEFS—styles for women and children, including colored woven borders and printed styles. Oddments. TWO for ... 5c

Goldenberg's—Main Floor.

Tots—Infants

TOTS' $1 BEACH PAJAMAS—two-piece style, of terry cloth ... 59c

TOTS' $1 SILK DRESSES—of prints and pastel shades. Broken sizes up to 6. (73 in lot) ... 59c

INFANTS' 49c CREEPERS—of broadcloth; broken lots. (51 to sell) ... 19c

INFANTS' 50c SOCKS—"Vanta" silk socks, with crocheted top. Broken sizes. (89 to sell) ... 15c

INFANTS' $4.95 HIGH CHAIRS—made of hardwood; ivory and gray. Sold "as is." (5 in lot) ... $2.95

INFANTS' 69c HOSIERY DRIER—adjustable to any size hose. Rustproof. (41 to sell) ... 25c

INFANTS' $1 SHIRT DRIER—adjustable and rustproof. (39 to sell) ... 29c

TOTS' 35c PLAY SUITS—of blue chambray; button-on shoulder. Sizes 2 to 6 years. (297 to sell) ... 12½c

TOTS' $2.95 COATS — light weight; in red only. Sizes 3 and 4 years. (2 to sell) 98c

Goldenberg's—Third Floor.

Women's $16.50 and $35.00 Spring Coats

Sport and dress models; heavy flat crepe linings. Fur or self trimmed. Black, navy, tan, red, green and mixtures. Broken sizes from 14 to 44. (48 to sell) ... $6.95

MISSES' SUEDE JACKETS—former $4.95 grade. Tan, red and blue. Sizes 16 and 20. (6 to sell) $2.29

WOMEN'S WINTER COATS—formerly $15.00; collars and cuffs of fur. Black, brown and dark green. Broken sizes. (21 to sell) ... $3.33

WOMEN'S WINTER COATS—formerly $29.50; heavy wool materials, trimmed with collars and cuffs of fine furs. Broken sizes, 14 to 44½. (14 to sell) .. $10.95

WOMEN'S PILE FABRIC COATS—formerly $10.00 and $15.00. Lined with satin or flannel. Broken sizes. (6 to sell) ... $3.99

$10 AND $16.50 SILK COATS—lined and unlined. Black and navy blue. Sizes 16 to 40 (15 to sell) ... $5.95

WOMEN'S CHINCHILLA COATS—formerly $15.00. Polo model with pockets and belts of self material. Broken sizes. (46 to sell) ... $6.66

Goldenberg's—Second Floor.

Rummage! Men's Wear

(437) MEN'S $1 PAJAMAS—fine broadcloth, in regulation and middy styles. Sizes A to D ... 47c

(638) SHIRTS AND SHORTS—Broadcloth Shorts, in stripes and plain colors, sizes 30 to 42; Pull-Over Shirts of soft yarns; sizes 34 to 46. Each 18c

(179) MEN'S $1.29 SWEATERS—all wool, sleeveless style; in white, beige, maize and blue. Sizes 34 to 42 79c

(411 MEN'S 59c UNION SUITS—athletic style, of checked nainsook. Nearly all sizes from 36 to 46 ... 29c

(138) MEN'S $1 SUMMER CAPS—of linen and other cool fabrics; plain colors and plaids. Sizes 6⅝ to 7⅜ ... 59c

(216) MEN'S 50c SHIRTS AND SHORTS—of white non-run rayon. Broken sizes. Each at ... 21c

Men's 89c & $1.45 Shirts

Clean-Up of Broken Lots—Perfect Qualities and Irregulars
Fine Broadcloths . . . Woven Madras . . . Jacquard Broadcloth . . . Rayon Madras . . . Novelty Broadcloth . . . Etc.
Collar-attached, collar-to-match and neckband styles. Sizes 14 to 17 in the lot, but not every style in each size. **49c**
Main Floor.

Summer Fashion Headliners Will Be Swept Out of the Store Tomorrow!

$1 and $2 SILKS 58c yd

Four beautiful silks priced at a new low level to speed them out tomorrow.
—40-inch Printed All-Silk Chiffons
—40-inch Printed All-Silk Flat Crepe
—40-inch Sporteen Crepe
—40-inch All-Silk Shantung
Goldenberg's—Main Floor.

Girls' Wear

GIRLS' $1.95 SKIRTS of Roshonara crepe; tuck-in models. Broken lots ... 98c

(31) GIRLS' $1 SHORTS, of linene, in blue, green and white. Broken sizes up to 32 waist ... 69c

(39) GIRLS' 29c BLOOMERS, of broadcloth; broken sizes ... 15c

Goldenberg's—Third Floor.

Rummage!—Boys' Wear

Boys' 59c to $1 Wearables

Odd lots and irregulars; including shirts, blouses, sweat shirts, wash knickers, shorts, rain hats, pajamas, sport sweaters, sport caps, wool shorts, wash suits, play suits, junior sailor longies, leather belts, &c. Choice at ... 25c
(On Sale Main Floor, Bargain Booth)

BOYS' 25c TO 50c WEARABLES—odd lots and irregulars; including blouses, wash pants, rayon polo shirts, ties, white yacht caps, play suits, wash suits, rain hats and Winter hats ... 10c

BOYS' 79c TO $1.95 WEARABLES—perfect and irregulars; including wash suits, play suits, linen knickers, English shorts, shirts; wool longies, wool knickers, flannel pajamas, button-on blouses, raincoats. Choice at ... 59c

BOYS' 39c TO 79c WEARABLES—perfect and irregulars; wash knickers, blouses, wash suits, play suits, junior overalls, polo shirts, etc. Choice at ... 15c

BOYS' 69c TO $1.00 WEARABLES—odd lots and irregulars; including linen knickers, English shorts, collar-attached and sport shirts, lumberjacks, sleeveless wool sweaters, mesh polo shirts, long white pants, Koveralls, play suits, junior wool longies, etc. Choice at ... 39c

Goldenberg's—Main Floor.

Rummage Sale—Domestics

15c PILLOW CASES—42x36 regulation size bleached pillow cases; close, soft finish weave. Rummage Sale price, each ... 10c

$2.00 RAYON SPREADS—Full double bed size; rich, lustrous quality; wanted colors. Rummage Sale price ... $1.14

79c EMBROIDERED PILLOW CASES—45x36 regulation size; in beautiful designs; fast colors, 48 to sell. Rummage Sale price, pair ... 49c

$1.50 PERCALE SHEETS—81x99 fine count Percale Sheets; perfect quality. Note desirable size. Rummage Sale price ... 89c

59c Bleached Sheets 39c

Perfect quality sheets, 81x90 inches, for double beds; made of heavy, even thread sheeting, full of wear. Rummage Sale price, each ...
Main Floor.

House Frocks

$1 SMOCKS—odds and ends; in blue, rose and green broadcloth. Sizes 34 and 36 ... 29c

59c HOME FROCKS — a clearance lot of prints and linenes. Sizes up to 40 included ... 39c

$1.98 AND $2.98 SMOCKS—odds and ends of fine broadcloth, in plain colors and prints ... 69c

Goldenberg's—Second Floor.

Lingerie

59c UNDERMUSLINS—odd lots of women's and misses' slips, gowns, chemise and step-ins ... 19c

$1.00 SILK UNDIES—odds and ends, including chemise, panties and step-ins; mussed ... 44c

$1.00 SATIN SLIPS—odd lot, mostly in white. Broken sizes ... 39c

Goldenberg's—Second Floor.

Window Shades

(89) 50c WINDOW SHADES—Perfect quality; 3x6-ft. cut size, in white, ecru and green ... 29c

(98) 69c WINDOW SHADES; American Holland; 3x6-ft. cut size, in white, ecru and green. Perfect quality 36c

(85) 95c WINDOW SHADES—Genuine Albert Holland; 3x6-ft. cut size, in white, ecru and green. Hartshorn rollers. Perfect quality 59c

Goldenberg's—Fourth Floor.

Toiletries

$1 Lucrecia Vanderbilt Face Powder, 47c.
$1.50 Elizabeth Arden Bath Salts, 74c.
$2.50 First-Aid Kit, 69c.
10c Toilet Soaps: Jergens', Goldenberg's and others, 4c cake.
25c Pyralin Ivory Shoe Horns, Salve Jars, Cuticle Knives and Button Hooks, 3c each.
$1.00 Thermo Hair Dryer, 69c.
$1.50 Melba Double Compacts, 39c.
$1.00 Fountain Syringes, irregulars, 17c.
25c Nail Polish and Remover, 17c.
$1.00 Jeanne Week End Sets, 79c.
50c Melba Hand Cream, 23c.
Goldenberg's—Main Floor.

A Sensational Rummage Sale Close-Out of 15,000 Yards WASH FABRICS

Former Prices, 19c, 29c, 39c and 50c a Yard **12½c**
Perfect Quality and Irregulars
RUMMAGE SALE is RIDDANCE TIME for these wash fabrics! At this amazingly low price you will want to buy several dress lengths tomorrow! Every yard guaranteed fast color.
—Printed Chiffon Voiles
—Printed Lawns
—Printed Batiste
—Printed Pongee
—Betty Beau Prints
—Printed Rayons
—Fast Color Prints
—Plain Color Broadcloths
—Plain Color Lawns
—Mesh Cloths
—Printed High Count Percales
—Printed Broadcloth
Goldenberg's—Main Floor—Charge Accounts Invited.

Rummage Sale—Radios

Floor Samples and Demonstrators of the World's Leading Radios Deeply Reduced for Quick Riddance!
Every radio sold with our usual guarantee of satisfaction. One-of-a-kind models—come early to avoid disappointment.

Model	Original Price	Sale Price
Empire Table Model	$29.50	$19.50
Majestic Automobile Radio (Does not include installation) (No Guarantee) ("As Is")	$87.50	$25.00
Philco Baby Grand Radio	$39.50	$29.50
Philco Colonial Clock Radio	$60.00	$37.50
Majestic End Table Radio	$64.50	$47.50
Majestic Grandfather Clock	$84.50	$59.50
Atwater Kent Combination (Radio and Phonograph)	$215.00	$69.50
Philco Lowboy Cabinet Radio (11-Tube Superheterodyne)	$149.00	$79.50
Philco Highboy Cabinet Radio (11-Tube Superheterodyne)	$169.00	$84.50

90 Days' Free Service; Delivered and Attached to Your Aerial

Radio Cabinets, Benches and Tables

(1) Radio Highboy Cabinet; was $15; now $3.95
(15) Radio Benches, formerly $2.95 each— $1.49
(17) Radio Tables; with book rack, now— $1.69
Radio Department—Fourth Floor—Use Our Budget Plan.

Linens

(42 DOZ.) 5c TURKISH WASH CLOTHS—with assorted colored borders. THREE for ... 10c

(47 DOZ.) 89c LUNCH CLOTHS—All linen crash weave, with colored borders ... 42c

(120 DOZ.) 25c SCARFS—Rayon Scarfs, in assorted colors and lengths ... 5c

(39 DOZ.) 22c TO 29c TURKISH BATH MATS—in assorted sizes and colors. Perfect quality and irregulars ... 33c

(39 DOZ.) 22c TO 29c TURKISH TOWELS—Double thread quality with colored borders. Size 22x44 inches. Perfects and irregulars ... 13c

(41 DOZ.) 25c LINEN TOWELS—All pure linen in checks and stripes ... 9c

(80 DOZ.) TABLE NAPKINS—All linen damask, neatly hemmed; several patterns. Size 17x17 inches ... 9c

Goldenberg's—Main Floor.

Seat Covers

(156) UNIVERSAL AUTO SEAT COVERS—For any make coupe ... 49c

(142) UNIVERSAL AUTO SEAT COVERS—For sedans and coaches ... 74c

(5 sets) $5.95 SEAT COVERS—ten pieces to fit Whippet Sedan, 1929 or 1930; Graham-Paige, 1929; Chevrolet Sedan, 1930; Studebaker Sedan, 1926-27 ... $1

(7) $2.95 STRAW SEAT COVERS with leatherette trimmed edges ... $1.49

Goldenberg's—Main Floor.

Notions

(23) KLENZOL CLEANER ... 9c
(18) $1.98 CRETONNE GARMENT BAGS; 8-garment size, with zipper fastener ... $1.29
(83) 25c FAULTLESS SANITARY BELTS ... 9c
(100 YDS.) 10c BLANKET BINDING, yard ... 6c
(40 PRS.) BABIES' 25c RUBBER PANTS, pair ... 10c
(28) $1.00 ELECTRIC CURLING IRONS ... 49c
(32) 25c SHOE BAGS, 8 pockets ... 17c
(108) 10c AND 25c HOT DISH MATS ... 4c
(324) 5c MERCERIZED SEWING COTTON, all colors; no white or black ... 3c
(397) 5c BELDING-HEMMINGWAY SEWING SILK, all colors; no white or black ... 3c
(15) 25c METAL SHOE RACKS ... 17c
(89) 49c SANITARY GOODS, including bloomers, step-ins, aprons, belts, etc. Ea. 19c
Goldenberg's—Main Floor.

Curtains

50c RUFFLED CURTAINS—Scrim Ruffled Curtains with valance and tie-backs; colored edging. Pair at ... 19c

$1.00 COTTAGE CURTAINS—6-piece Cottage Curtains of colored figured voile; fine quality. Set at ... 49c

$5.00 IRISH POINT CURTAINS, some slightly soiled. Desirable patterns. Pair at $2.95

$1.25 TO $2.50 LACE WINDOW PANELS—Odd lot; one pattern of a kind; some soiled. Each at ... 75c

$2.95 LACE CURTAINS, Nottingham lace, 3 yards long; in ecru and white. Pair at ... $1.69

$1.95 WINDOW PANELS—Fine quality Point Venise panels, in several pretty patterns. Each at ... $1.25

$2.50 VELOUR OVERDRAPES, 18 inches wide, with 50-inch valance. Gold, brown, mulberry and rust. Each at ... $1.25

Goldenberg's—Fourth Floor.

IT PAYS TO DEAL AT Goldenberg's
THE DEPENDABLE STORE "AT SEVENTH AND K"

SPORTS
The Washington Post.

"AMERICA AGAINST WORLD" AS OLYMPICS START

Allison-Van Ryn Victory Prolongs U. S. Davis Cup Hopes

French Pair Defeated in Five Sets

France Needs 1 Win in Final 2 Singles Matches Today.

Vines to Face Cochet After Allison Takes on Borotra.

By FRANK H. KING.

PARIS, July 30 (A.P.).—A nimble, crafty pair of American youngsters, Wilmer Allison and Johnny Van Ryn, teamed to perfection today to win a bitter 3-hour doubles battle with France, score the first American victory in three matches, and revive United States hopes of Davis Cup victory that all but died yesterday.

Through five long sets, always improving as the duel wore on, the crack doubles combination from overseas downed Henri Cochet and Jacques Brugnon, 6—3, 11—13, 7—5, 4—6, 6—4, before a frantic French crowd of 10,000 in the Roland Garros Stadium and carried the 1932 fate of the historic trophy over into the final pair of singles matches tomorrow.

There it will be the momentous task of Allison and his singles compatriot, lanky Ellsworth Vines, to come back from the defeats of the opening day to win both matches if the United States is to regain the cup after 5 years in the hands of the French.

Vines-Cochet Match May Be Decisive.

Tonight it seemed as though the final match of the series, the singles battle of Vines and the master Cochet, might still prove to be the deciding contest of the five.

On the basis of the form he displayed today, Allison will be at least an even favorite to down Jean Borotra, the amazing veteran who pleaded that he was too old for singles play and then took the courts to crush Vines in the opening day upset.

Victory for the tall Texan would knot the series at two victories each, leaving the issue squarely before Vines and Cochet. The great Frenchman was pressed in winning his opening brush Friday with Allison, and today his form was still a puzzle that only tomorrow and the pressure of a Vines on top of his game can solve.

Brave Stand Made By Brugnon.

Today it was Brugnon, the shadowy veteran whose unspectacular, undramatic play has brought France many a Davis Cup victory, who deserved the credit for the great stand of the French against the magnificent play of Allison and Van Ryn.

The American youngsters attacked him continually, but they never could break him, except at the net, his great stronghold, where occasionally he dropped over angled point winners.

Continued on Page 14, Column 1.

FREE SWIMMING CLASSES DAILY
EXCEPT SAT. & SUN.—2 to 2:30
8:30 to 9
SUNDAY
11 to 11:30 A.M.
By Corps of Expert Teachers
RED CROSS
Life Saving Classes
2:30 to 3 Exc. Sat. & Sun.
Boys & Girls 12 to 17 Yrs. FOR JUNIOR TESTS
Men & Women 17 Yrs. and Over for Senior Tests
CRYSTAL POOL
WITH SAND BEACH
GLEN ECHO
FREE ADMISSION AMUSEMENT PARK
This Magnificent Pool Opens Daily
9:30 A.M. to 11:30 P.M.
ADULTS 50c CHILDREN 25c
Includes Locker & Towel

Pictorial Foretaste of Olympiad Where World Athletes Struggle for Honors

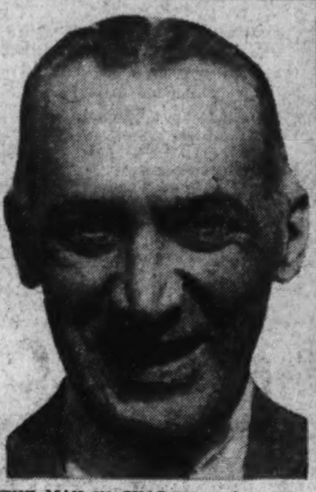

THE MAN IN CHARGE of America's track team, Lawson Robertson, University of Pennsylvania coach and head coach of the United States squad. He coached the 1928 team at Amst[illegible]

A VIEW FROM THE AIR of the arena in which the 2,000 athletes of 42 nations will vie for Olympic supremacy. One hundred and five thousand thronged the center stadium yesterday to see the opening ceremonies. The swimming stadium in the left foreground seats 20,000.

HIS FLYING FEET CARRY America's hopes in the 400-meter dash. Bill Carr, Penn flash, is the choice to win the only running event won by the United States in the last Olympic.

SOUTH AFRICANS ON THE SCENE IN MUFTI. W. J. Walters (left) and H. B. Hart, drew more than their share of attention at Olympic Village. They are trackmen.

Associated Press Photos.

3,000 MILES FROM HOME, Miss Louisa Roberts, pride of Atlanta and backstroke star of the U. S. women's swimming team, was denied her bid for the glory of Dixie when stricken with acute appendicitis last night, necessitating an operation, which will keep her out of action.

FOR THE GLORY OF JAPAN, THIS QUARTET will run in the 1,600-meter relay. Left to right are Chang Hsing-Hsien, Seikan Oki, Iso Masuda and Heiichi Nishi.

MOTORBOAT UPSET IS RECORDED

Special to The Washington Post.

HERALD HARBOR, Md., July 30. Motorboat racing reputations were shattered here today, the opening day of the annual Tri-City regatta, as 1,000 speed enthusiasts watched the furious little outboard water skimmers sent through their preliminary paces.

The regatta will wind up tomorrow, beginning at 10:30 a. m. Many of the choice events, particularly the finals of today's heats, will be run off in the late afternoon.

Cabot's Defeat Is Upset.

Among the "Big Indians" of the outboard racing to bite the spray today was Charles B. Cabot, winner of the National Outboard Association's 100-mile race from Albany to New York this year. Cabot entered his speedy craft in the feature race today, the free-for-all, but was able to finish only fourth among a field of eight starters.

Bill Feldharusen, Staten Island,

Continued on Page 13, Column 2.

Great Tailoring Offer
Pay New Low Price for FIRST SUIT—
Get Second SUIT or TOPCOAT
At Exactly 1/2 Price of First Garment
Never before have we made such an offer—just think, you pay new low price for a suit or top coat—then you get a second garment at half the price of the first. Select from the newest Fall and Winter weight garments—have your selection tailored to your individual measure by Mertz skilled tailors. This sensational offer is for a limited time—we suggest you make selections NOW.
MERTZ & MERTZ
405 11th St. N. W.
H. J. FROEHLICH, Mgr.

A'S WIN, 7-2, TO REGAIN 2D PLACE

CLEVELAND, July 30 (A.P.).—The Athletics wrested second place in the American League away from the Indians with a 7-to-2 victory today. The triumph gave Philadelphia a half a game advantage over the Tribe.

Mickey Cochrane and Bing Miller each contributed three hits to the Athletics' attack, Cochrane getting his sixteenth home run of the season, while Mahaffey kept the Indians hits well scattered.

Phila.	AB	H	O	A	Cleveland.	AB	H	O	A
Bishop.2b	5	2	1	1	Porter.rf	4	2	0	0
Haas.cf	4	0	3	0	Burnett.ss	4	2	2	3
Cochrane.c	3	3	6	1	Averill.cf	5	2	1	0
Simmons.lf	5	1	2	0	Vosmik.lf	5	1	4	0
Foxx.1b	4	2	8	0	Morgan.1b	5	1	11	0
McNair.ss	5	0	1	2	Sewell.c	2	1	4	1
Miller.rf	4	3	3	0	Cissell.2b	4	1	3	3
Dykes.3b	3	2	3	1	Kamm.3b	4	1	2	3
Mahaffey.p	3	0	0	1	Russell.p	2	0	0	2
					Hudlin.p	1	0	0	0
Totals	36	13	27	6	*Myatt	1	0	0	0
					Totals	37	11	27	12

*Batted for Hudlin in ninth.

Philadelphia	0	1	0	1	0	3	1	1	0	—7
Cleveland	0	0	0	0	2	0	0	0	0	—2

Runs—Bishop, Cochrane (2), Simmons, Foxx (2), Miller, Kamm, Sewell. Error—Porter. Runs batted in—Bishop, Cochrane (2), Foxx, Miller (2), Dykes, Porter (2). Two-base hits—Foxx, Averill, Simmons. Home run—Cochrane. Stolen base—Bishop. Sacrifices—Mahaffey, Haas. Double play—Cissel to Burnett to Morgan. Left on bases—Philadelphia, 8; Cleveland, 12. First base on balls—Off Russell, 3; off Hudlin, 1; off Mahaffey, 4. Struck out—By Russell, 2; by Hudlin, 2; by Mahaffey, 5. Hits—Off Russell, 9 in 6 1-3 innings; off Hudlin, 4 in 2 2-3 innings. Losing pitcher—Russell.

Major League Statistics

AMERICAN LEAGUE.
TEAM STANDINGS.

	W.	L.	Pct.
New York	67	33	.670
Philadelphia	60	42	.588
Cleveland	58	41	.586
WASHINGTON	55	45	.550
Detroit	51	45	.531
St. Louis	44	54	.449
Chicago	33	63	.344
Boston	26	71	.268

YESTERDAY'S RESULTS.
Chicago, 8; WASHINGTON, 5.
New York, 5; Detroit, 4.
Philadelphia, 7; Cleveland, 2.
Boston, 3; St. Louis, 2 (12 innings).

TODAY'S GAMES.
WASHINGTON at Chicago.
Philadelphia at Cleveland.
New York at Detroit.
Boston at St. Louis.

NATIONAL LEAGUE.
TEAM STANDINGS.

	W.	L.	Pct.
Pittsburgh	59	40	.596
Chicago	52	44	.542
Philadelphia	53	50	.515
Boston	50	48	.510
Brooklyn	49	51	.490
St. Louis	46	51	.474
New York	43	53	.448
Cincinnati	44	59	.427

YESTERDAY'S RESULTS.
Philadelphia, 7-13; Pittsurgh, 4-3.
Boston, 3; St. Louis, 1.
Brooklyn, 7; Chicago, 2.
Cincinnati, 3; New York, 1.

TODAY'S GAMES.
St. Louis at Boston.
Cincinnati at New York.
Chicago at Brooklyn.
Others not scheduled.

Kozeluh Defeats Tilden in 4 Sets

Chicago, July 30 (A.P.).—Big Bill Tilden's quest for his second professional tennis championship of the United States came to an abrupt end here today when he fell before Karl Kozeluh, of Czechoslovakia, in a four-set semifinal match.

The scores were 6—3, 3—6, 7—5, 6—1.

Kozeluh earned the right to meet Hans Nusslein, of Germany, in the finals Sunday afternoon. Nusslein trimmed his countryman and teacher, Roman Najuh, in the other semifinal match, 6—2, 12—10, 6—1.

Sande and Mills, in Dead Heat, Thrill Fans in Empire Feature

EMPIRE CITY RACE TRACK, July 30 (A.P.).—Racing patrons who were on hand here today for the getaway program of the Yonkers track were treated to the rare spectacle of a dead heat in the featured Yonkers Handicap of a mile and a sixteenth.

For the first time since Indiantown and Algeria finished in a tie at Belmont Park last June, two horses reached the judges on a line when James Butler's Apprentice and the Belair Stud's Pardee could not be separated by the judges. Star Fire, also a Butler horse, and the only other starter, finished third, five lengths behind.

After the running Trainer V. Mara, for Mr. Woodward, did not care to run the race off, and Mr. Butler decided graciously to agree thereto. First and second money of the purse was split, each owner receiving $1,817.50.

Pardee and the Butler entry were held at equal odds of 9 to 10, respectively. All bets were split. The time was 1:47.

It was a great duel between horses and riders, with the veteran Sande on Apprentice, just failing to nip Mills on Pardee. The lightly weighted Star Fire showed the way for about 6 furlongs, with Pardee second. The latter took command entering the stretch, but Sande brought Apprentice along on the outside of the leader and Pardee barely stuck it out.

YANKEES WIN, 5-4, OVER TIGERS

DETROIT, July 30.—The Tigers put up quite a battle here this afternoon but finally succumbed, 5 to 4, to the league leading Yankees. The winning run in the seventh resulted from a single by Phillips, Pipgras' sacrifice and Combs' safety.

It was a red-hot battle all the way, with the Yankees taking an early lead only to have it wiped out. Detroit gained a brief advantage in the fourth on singles by Webb, Walker and Schuble but the New Yorkers tied it up in the next frame when Combs hit a two-bagger, went to third on an out and tallied on Ruth's single.

New York.	AB	H	O	A	Detroit.	AB	H	O	A
Combs.cf	5	2	3	0	Davis.1b	5	2	6	0
Sewell.3b	5	1	0	5	Gehr'r.2b	4	2	2	4
Ruth.lf	2	2	1	0	Stone.cf	4	1	4	0
Gehrig.1b	4	1	11	1	Webb.rf	3	2	1	0
Lazzeri.2b	4	0	1	5	Walker.lf	4	1	1	0
Chap'n.rf	4	2	1	0	Rhiel.3b	4	0	2	2
Crosetti.ss	4	0	3	2	Schuble.ss	4	1	6	4
Phillips.c	4	2	5	0	Hayworth.c	4	0	5	1
*Hoag	0	0	0	0	Hoggett.p	3	0	0	2
Jorgens.c	0	0	1	0	†White	1	1	0	0
Pipgras.p	3	0	1	1					
Totals	35	10	27	14	Totals	36	10	27	13

*Ran for Phillips in ninth.
†Batted for Hoggett in ninth.

New York	3	0	0	0	1	0	1	0	0	—5
Detroit	3	0	0	1	0	0	0	0	0	—4

Runs—Combs, Sewell, Ruth, Gehrig, Phillips, Davis, Gehringer, Stone, Webb. Runs batted in—Gehrig, Lazzeri, Chapman, Gehringer, Stone, Walker, Combs, Ruth, Schuble. Two-base hits—Davis, Stone, Combs, Phillips. Three-base hits—Gehringer, Webb. Stolen base—Chapman. Sacrifice—Pipgras. Double plays—Lazzeri to Crosetti to Gehrig. Hayworth to Schuble. Left on bases—Detroit, 7; New York, 6. First base on balls—Off Hoggett, 2; off Pipgras, 2. Struck out—By Pipgras, 5; by Hoggett, 5. Umpires—Nallin and Van Graflan. Time of game—One hour 55 minutes.

Baer Fights Schaaf, Schmeling in Gotham

San Francisco, July 30 (A.P.).—Max Baer, Livermore heavyweight boxer, has been signed for two matches in New York, Ancil Hoffman, his manager, announced today. The first will be with Ernie Schaaf, Boston giant, on August 29. If successful, Baer will meet Max Schmeling, former heavyweight champion of the world, the latter part of September.

CHISOX DEAL NATS 8-TO-5 DEFEAT

Special to The Washington Post.

COMISKEY PARK, Chicago, July 30.—Lefty Lloyd Brown, a star hurler one day and only an ordinary one the next, had one of his bad days here this afternoon, the result being an 8-to-5 defeat at the hands of the White Sox, who had beaten the Nationals only two previous times this season in eleven meetings. True, the Windy Cityans were credited with but ten hits, the same number which Milton Gaston, former Nat, yielded his former mates, but they were more fortunate in packing six in two innings.

The Nationals gave a Brown a two-run lead by molding markers in both the first and second, but he was pounded off of the hill in the fourth, when the home team scored thrice. Dick Coffman relieved the southpaw and was eased out to make way for a pinch-hitter in the seventh, Fred Marberry finishing out the string. He was pounded for four runs in the last two frames, which, as things turned, cost his team the verdict.

Harris Hits Homer In Pinch.

Dave Harris, pinch-hitting for Berg in the ninth, poled out the only homer of the game, opening the round with a drive to the stands in left. Manush and Kuhel, with two hits

Continued on Page 13, Column 3.

Red Sox Beat Browns, 3-2, in 12th Inning

St. Louis, July 30 (A.P.).—Boston and St. Louis went twelve innings today in the series opener before Warstler's triple drove in the run which broke a tie which had lasted since the eighth frame, to give the Red Sox a 3-to-2 victory.

Successive homers by Alexander and Pickering in the seventh opened Boston's scoring. Moore, who relieved Weiland, was credited with the victory.

Boston.	AB	H	O	A	St. Louis.	AB	H	O	A
Olson.2b	5	0	4	2	Scharein.3b	6	2	1	6
Oliver.cf	5	0	5	0	Burns.1b	4	2	17	0
Johnson.rf	5	1	3	0	F.Sch'te.cf	6	2	3	0
Jolley.lf	5	0	3	0	B'court.rf.lf	4	1	3	0
Alexa'r.1b	3	1	9	3	C'pbell.rf	2	0	0	0
Picker'g.3b	5	3	1	4	G.Fisher.lf	2	0	0	0
W'stler.ss	5	2	4	7	Grimes.2b	4	1	0	4
Connolly.c	5	1	6	1	Bengough.c	5	0	8	1
Weiland.p	2	0	0	1	Levey.ss	5	1	4	8
Moore.p	0	0	1	0	Blaehol'r.p	2	0	0	2
*Watwood	1	0	0	0	Gray.p	1	0	0	2
					†Perrell	1	1	0	0
					‡Melillo	1	0	0	0
					§J.Schulte	0	0	0	0
					‖Cooney	0	0	0	0
Totals	41	8	36	18	Totals	43	10	36	23

*Batted for Weiland in tenth.
†Batted for G. Fisher in seventh.
‡Batted for Blaeholder in seventh.
§Batted for Gray in twelfth.
‖Ran for J. Schulte in twelfth.

Boston	0	0	0	0	0	0	2	0	0	0	0	1	—3
St. Louis	0	0	0	0	0	0	1	1	0	0	0	0	—2

Runs—Alexander, Pickering (2), Scharein, Perrell. Errors—Warstler, Weiland. Runs batted in—Alexander, Pickering, Grimes, F. Schulte, Warstler. Two-base hits—Pickering (2), Scharein. Three-base hits—Perrell, Warstler. Home runs—Alexander, Pickering. Stolen bases—Bettencourt, Johnson, Burns, Campbell. Sacrifices—Burns (2). Double plays—Olson to Warstler to Alexander; Scharein to Levey to Burns. Left on bases—St. Louis, 10; Boston, 5. First base on balls—Off Blaeholder, 1; off Gray, 2; off Weiland, 1; off Moore, 2. Struck out—By Blaeholder, 3; by Bray, 4; by Weiland, 3. Hits—Off Blaeholder, 5 in 7 innings; off Gray, 3 in 5 innings; off Weiland, 9 in 9 innings; off Moore, 1 in 3 innings. Winning pitcher—Moore—Losing pitcher—Gray.

Invading Nations Primed To Challenge U. S. Title; Six Events Listed Today

SEEN AND HEARD AT THE OLYMPICS

LOS ANGELES, Calif., July 30 (A.P.).—Athletes from all over the world overhauled their good luck charms tonight to make sure they were in good working order for the Olympic games.

The Japanese sought a smile from Fortuna by eating ka-chi-kuri, victory chestnuts.

Brasilians polished up and sewed into seams of their track pants small hand-shaped charms called figas.

The athletes from Denmark combed the fur of their mascot—no great dane as might be supposed, but a pink-and-white toy poodle dog.

Track and field stars of the United States team were reluctant, some of them, to discard track suits in which they had won victories for new Olympic apparel. More than one of them will go to their marks with the old underneath the new.

A New Zealand cyclist has the wishbone of a chicken tied on his handlebars.

A Danish runner carries a wire and fuzz miniature of Mickey Mouse, which his wife gave him, in his left hand.

Others cross their fingers while making practice jogs. It may be all hokum, but it's universal just the same.

Percy Williams, the Canadian flier who will start the defense of his Olympic sprint championships in the 100-meter trials tomorrow, thinks Ralph Metcalfe, Marquette Negro and American titleholder, is the man he must beat. The Canadian sharps figure Eddie Tolan, the other American Negro contender, is a bit too slow off the marks.

Metcalfe will race the 18-year-old Canadian sensation, Bert Pearson, in the first series of 100-meter trials.

The Olympic press section, with seats for 900 experts, also numbered former ball players such as Ty Cobb, dozens of football coaches, actors and, as Will Rogers remarked, comedians, among the occupants. Rogers remarked that Paavo Nurmi apparently had been eliminated in a preliminary race in which he trailed seven officials.

Nurmi, for the first time in four consecutive Olympics, watched the proceedings from the stands while his teammates paraded and received one of the big ovations of the afternoon's ceremonies. Paavo had plenty of company on the side lines, however, among former champions and former world beating amateurs, the latter classification including Jim Thorpe, the famous Indian, and Jules LaDoumergue, French runner.

Finals in High Jump, Shot Put, 10,000 Meters Carded.

America's Setbacks in Recent Olympic Tests Recalled.

By ALAN GOULD
(Associated Press Sports Editor).

LOS ANGELES, July 30 (A.P.).—Against the strongest and most widely representative challenging array of athletes ever assembled, the United States track and field team will start the defense of its world championship tomorrow on the newly laid cinderpath and carefully groomed infield of the Olympic Stadium.

There is nothing new in the slogan, "America Against the World," in Olympic competition. The sight of our Olympic shield seems to inspire the lads of other lands to renewed zeal and accomplishment. They prize a triumph over the Americans as highly, almost, as the gold medal that goes with victory in the international games.

Thus it is not strange to find the invading athletic cast primed, for the most part, to extend their hosts to the utmost. They go into the games this time with the confidence born of setbacks administered to our favored sprinters in three of the last four Olympic dashes, of victories over our accomplished hurdling aces and the rout of all our runners from 800 meters to the marathon.

Japan and Czechs Are Threats.

Japan, Czechoslovakia, Argentina and Hungary are the latest to bring up Olympic reinforcements for the main battle, already waged so brilliantly in the last few Olympiads by Finland, Great Britain and Canada.

These countries will count their achievements mainly in the gold medals that go to first-place winners, even though the United States, with well-balanced power and full representation in all of the 23 track and field events, safely can count upon piling up a decisive margin on points for the team championship.

Six of the athletic feature events will be started but only three finished on the Sunday program. Finals will take place in the running high jump, the 16-pound shot put and the 10,000-meter flat race. Two sets of trials will be conducted in the 100-meter dash, in addition to the preliminaries in the 400-meter hurdles and the 800-meter run.

Williams and Burghley To Defend Titles.

Only two defending Olympic champions will step on the track or field for these events, so swift has been the turnover in talent since the games of 1928 were concluded at Amsterdam.

One of them is Percy Williams, Canadian greyhound of the cinders,

Continued on Page 14, Column 6.

State Colleges to Test Federal Sports Tax

Pasadena, Calif., July 30 (A.P.).—Tax-supported State universities will make a test case to determine whether the Federal amusement tax is applicable to their athletic events, it was decided at the final meeting of the National Collegiate Athletic Association.

Maj. John L. Griffith, commissioner of the Big Ten and chairman, yesterday appointed W. B. Owen, Stanford, and Ralph Eigler, Michigan, to make preparations for such a test. He said the constitutionality of the Federal law relative to taking State agencies, was questioned.

An eminent constitutional lawyer will be retained with the hope that the issue may get before the United States Supreme Court.

Unraveled by Sox

WASHINGTON	AB	R	H	O	A	E
Rice, rf	5	0	1	2	0	0
Myer, 2b	4	0	1	4	3	0
Manush, lf	5	2	2	4	0	0
Cronin, ss	2	1	0	3	2	0
Kuhel, 1b	4	0	2	7	0	0
West, cf	4	0	1	3	0	0
Kingdon, 3b	4	1	1	0	1	0
Bluege, 3b	0	0	0	0	2	0
Berg, c	3	0	1	1	0	0
†Harris	1	1	1	0	0	0
Brown, p	1	0	0	0	0	0
Coffman, p	1	0	0	0	0	0
*Maple	1	0	0	0	0	0
Marberry, p	0	0	0	0	2	0
‡Kerr	1	0	0	0	0	0
Totals	36	5	10	24	10	0

*Batted for Coffman in seventh.
†Batted for Berg in ninth.
‡Batted for Marberry in ninth.

CHICAGO	AB	R	H	O	A	E
Funk, cf	4	1	1	1	0	0
Hayes, 2b	4	1	0	5	8	0
Seiph, 3b	4	0	2	0	2	0
Fothergill, lf	4	0	0	2	0	0
Seeds, lf	0	0	0	0	0	0
Appling, ss	2	2	1	5	4	1
Kress, rf	3	0	0	1	0	0
Blue, 1b	4	2	3	12	0	0
Grube, c	3	2	1	1	1	1
Gaston, p	4	0	2	0	1	0
Totals	32	8	10	27	16	2

Washington	110	000	021—5
Chicago	001	300	13x—8

Runs batted in—Kuhel (2), Brown, Seiph (2), Gaston (2), Funk (2), West, Blue, Grube, Harris. Two-base hits—Seiph, Blue, Grube. Three-base hit—Seiph. Home run—Harris. Stolen base—Manush. Sacrifice—Kress. Double plays—Hayes to Appling to Blue; Kingdon to Myer to Kuhel. Left on bases—Washington, 7; Chicago, 6. First base on balls—Off Brown, 3; off Marberry, 2; off Gaston, 2. Struck out—By Gaston, 1. Hits—Off Brown, 5 in 3 1-3 innings; off Coffman, 1 in 2 2-3 innings; off Marberry, 4 in 2 innings. Hit by pitched ball—By Gaston (Cronin). Umpires—Owens and Hildebrand. Losing pitcher—Brown. Time of game—1 hour and 46 minutes.

FRAZEE-POTOMAC LAUNDRY CO.
75¢ 75¢
FP
The kind of service you expect
Your Garments—free from odors—the fabrics given new life—pressed to the shape you originally purchased them in. Quick, dependable service for the discriminating dresser.
Just Phone NATIONAL 0335
Seersucker Palm Beach Linen Nurotex Kant Krush 75¢
36 LOCATIONS
FP
75¢ 75¢
FRAZEE-POTOMAC LAUNDRY CO.

LADYSMAN WINS $54,000 ARLINGTON FUTURITY WITH EASE

Cole Juvenile Wins From Technique

Entry Is First and Third as 40,000 Watch Race.

Jones Sends Colt to Front at Turn Into Stretch.

By CHARLES DUNKLEY.

CHICAGO, July 30 (A.P.).—The richest 2-year-old race ever run in the West resulted in a smashing triumph for the East today, when Lady's Man, owned by W. R. Coe of New York, bounded to victory in the $54,000 Arlington Futurity.

The chestnut streak became America's greatest money-winning juvenile for the year, as he galloped to triumph four lengths ahead of Technique, with Pomponius, running as an entry with Lady's Man finished third. Idealist was fourth, Swivel, fifth; Pierre Pan, sixth; Puchero, seventh, and Trace Call, eighth and last.

Forty thousand spectators, second largest crowd in the history of the track, witnessed the first running of the futurity, closing the brilliant 30 days meeting at the Arlington Park course.

The 2-year-old son of Pompey—Lady Belle, ridden by Jockey Bobby Jones, a Western star of the saddle, proved to be probably the best 2-year-old in America by his victory. After allowing Technique, the Kentucky-bred filly, to set the early pace, Lady's Man, laying back in second place for half a mile, turned on the speed when the field hit the head of the stretch and won easily.

The winner streaked over the six furlongs in 1:11 1-5.

The victory enriched Owner Coe's treasury by $38,010. No other 2-year-old has had a chance to win such a rich purse so far this year. In addition to the $38,010 first prize, Owner Coe also received $2,000 which goes to the breeder of the winner.

The Coe entry, closing at 7 to 5 in the mutuel wagering, paid $3.54 to win, $2.94 to place and $3.36 to show. The place price on Technique was $4.82 with $4.22 to show.

Pomponius might have finished second, but was caught in close quarters at the head of the stretch when Jones took Lady's Man to the outside. The other half of the Coe entry had rushed up fast on the turn and was going with marvelous speed when he ran into trouble. He continued gamely and finished four lengths ahead of Idealist.

With the close of the Arlington meeting, the scene shifts here to Hawthorne Monday, where thoroughbreds will race for 29 days.

HAMILTON ENTRIES.

(FOR MONDAY.)

(Associated Press.)

[illegible]

DEVONSHIRE RESULTS.

(Associated Press.)

[illegible]

LOANS HORNING
South Washington, Va.
Diamonds—Watches—Jewelry
Take All Buses 10th St. and Pa. Ave.

RACING SELECTIONS

FOR MONDAY.

HAMILTON. (For Fast Track.)

THISTLE DOWNS

HAWTHORNE.

SARATOGA

DORVAL

[illegible]

SARATOGA ENTRIES.

(FOR MONDAY.)

(Associated Press.)

[illegible]

THISTLEDOWN ENTRIES.

(FOR MONDAY.)

(Associated Press.)

[illegible]

DORVAL RESULTS.

(Associated Press.)

[illegible]

SONNENBERG SHOWS HERE TUESDAY

Bartush Will Tackle Recent Conqueror of Shikat.

ORIGINATOR of the "flying tackle" that since has swept the "rassling" world by storm, seven times a conqueror of Ed ("Strangler") Lewis, former heavyweight champion of the universe and recent upset victor over Herr Richard Shikat, "Dynamite" Gus Sonnenberg returns to Washington Tuesday night.

In the newly lighted open-air arena at Bolling Field the colorful former Dartmouth and Detroit University football sensation is to wrangle with Billy Bartush, exceptionally popular locally.

Sonnenberg's name is virtually coincident with that of "rassling's" renaissance. Taking the nation by storm when he swept the "Strangler" off his feet with his now celebrated "tackle" several years ago, the big fellow since has drawn some record-breaking gates around Boston and through the East generally.

Ably backing up this ambitious shot will be a series of four sparkling supporting features, the first of which is to start at 8:30.

In the semifinal, scheduled 45 minutes, Mihaly Orgavany, new Hungarian importation, tests the unbeaten record of the "masked marvel."

Antonelli Faces New Ring Test

The potent left hook of Nick Antonelli again will be tested Tuesday night when Portner arena sponsors a series of boxing bouts for the benefit of the Alexandria (Va.) American Legion.

In the eight-round wind-up colorful Nick is to shoot leather with Jimmy Tramberia, rugged Baltimore featherweight.

Recent knocker-out of Joe Bruno and Sam Romano, Antonelli may be severely tested by the Oriole. A previous meeting at Portner's resolved itself into a whirlwind affair.

In the semifinal of six heats picturesque Don Whitlock pegs away with Joe Chaney, Baltimore veteran, who is trying a comeback after a long layoff. Whitlock recently defeated Pete DeAngeles at Twin City.

In interesting fours "Young" Raspi, brother of "Kid" Raspi, socks it out with Sammy Hogan, Doug Swetman meets Bob Portna and "Kid" Groves slashes away at Joe Doty.

HAWTHORNE ENTRIES.

(FOR MONDAY.)

[illegible]

DORVAL ENTRIES.

(FOR MONDAY.)

[illegible]

Capital City League Senior Nines Open Play-Off Series

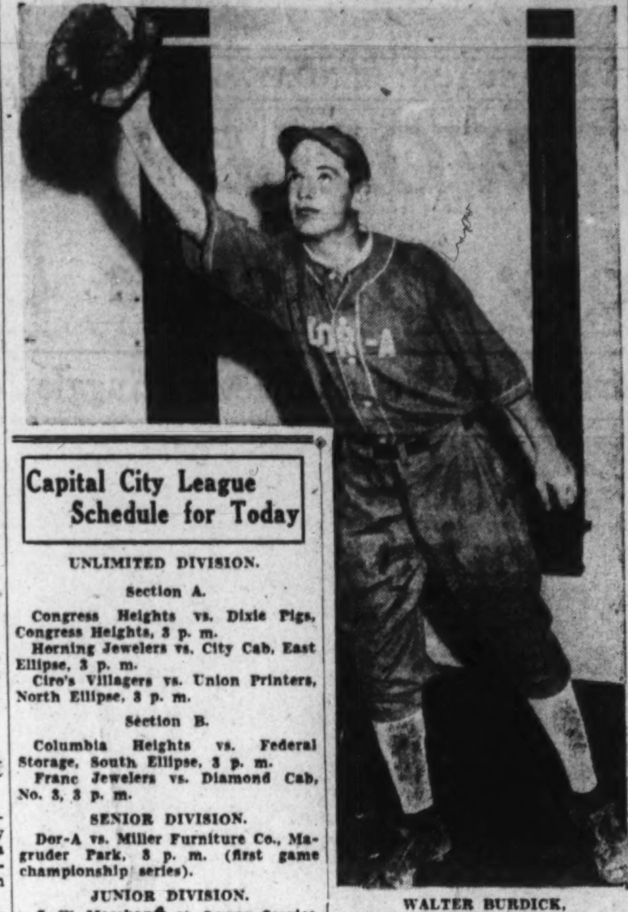

WALTER BURDICK, star first baseman of the Dor-A Seniors, who will play in the opening game of the Capital City League championship series against the Miller Furniture Co. nine at Magruder Park, Hyattsville, today. Burdick is one of the smoothest working players in the loop and boasts a batting average over the .400 mark.

Capital City League Schedule for Today

UNLIMITED DIVISION.

Section A.

Congress Heights vs. Dixie Pigs, Congress Heights, 3 p. m.

Horning Jewelers vs. City Cab, East Ellipse, 3 p. m.

Ciro's Villagers vs. Union Printers, North Ellipse, 3 p. m.

Section B.

Columbia Heights vs. Federal Storage, South Ellipse, 3 p. m.

Franc Jewelers vs. Diamond Cab, No. 3, 3 p. m.

SENIOR DIVISION.

Dor-A vs. Miller Furniture Co., Magruder Park, 3 p. m. (first game championship series).

JUNIOR DIVISION.

S. W. Merchants vs. Swann Service, No. 10, 1 p. m.

Wheeler Club vs. Dixie Polish, East Ellipse, 11 a. m.

Fussell-Young vs. Mount Rainier, No. 10, 11 a. m.

Georgetown vs. Dor-A, No. 3, 1 p. m.

MIDGET DIVISION.

Arlington Post vs. Goodacre's, East Ellipse, 1 p. m.

Wonder Bread vs. Pale Drys, North Ellipse, 11 a. m.

A RECORD crowd is expected to attend the opening game of the Capital City League senior division's "Little World Series," which will be played at 3 o'clock today at Magruder Park, Hyattsville. Miller Furniture Co., runner-up for the championship last year and winner of the first half honors this season is slated to oppose Dor-A, second half champions, with the city title at stake. The second game will be played next Sunday on the Ellipse and the third, if necessary, will be staged on a neutral field.

Ralph (Rube) Ruble, young giant of the Dor-A nine, will hurl for his team. Bill McIlwee, a teammate of Rubles at Maryland University; "Tut" Turner, and George Wood, are available for mound duty for the Furniture dealers. Waverly Wheeler and "Milly" Reigleman, slugging outfielder and first baseman, are expected to bear the brunt of the team, while Walter Burdick and Bob Hayden are the most feared batters of the suburban club.

Suburban Fans Interested.

Dor-A has stirred up an unprecedented amount of interest among Hyattsville and Mount Rainier fans by its work in the league this year, its first in organized baseball.

This game is but one on the most attractive program the Capital City League has offered this season. In the unlimited division there is the fray between Columbia Heights and Federal Storage with the championship of section B hanging in the balance. Franc Jewelers and Diamond Cab, who have become bitter rivals within the relatively short space of several weeks, are down for their meeting in the league. The St. Joseph's-Rock Creek Servicenter game has been postponed out of respect to the mother of the Shapiro brothers, who died last week.

In section A, the powerful City Cab combination crosses bats with Horning Jewelers, while Ed Lowery's Union Printers are slated to oppose Ciro's Villagers, who still have a mathematical chance of tying for the honors. The pace-making Dixie Pig aggregation invades the stamping grounds of its old rival, Congress Heights, but is expected to win with little difficulty.

Fussells in Junior Feature.

The skirmish between Fussell-Young and Mount Rainier features play in the junior division, although the Wheeler Club-Dixie Polish game will attract its share of the fans.

The Wheeler Club, it will be remembered, upset the dope by trimming the Dixies in the first series, which led to the loss of the first half honors by the latter.

"Zip" Poole's Wonder Bread nine can clinch the second half title in the midget division by winning over the National Pale Drys in their game today. The Pale Drys copped the honors in the first series, but will be the underdogs in today's game.

Marcey Tops Shots At Gun Club Traps

Julius Marcey, as usual, was the leading light at the weekly shoot of the Washington Gun Club yesterday afternoon over the Benning Traps. He broke 48 clays out of 50 to take first prize offered in the first 50 race. Six marksmen tied for second place, the shoot-off being won by T. C. Pearce.

	1st 50.	yd.	2d 50.
*Frank Huseman	48	22	48
Julius Marcey	48	20	41
T. C. Pearce	46	..	..
H. A. Bartholomew	45	19	41
Dr. A. B. Stine	46	21	44
R. P. Livesey	46	19	43
W. F. Burrows	45	21	40
R. D. Morgan	45	22	39
J. H. Hunter	43	..	..
Dr. J. C. Wynkoop	42	17	43
Dr. W. B. Reeves	42	..	..
Dr. A. V. Parsons	42	..	..
W. S. Wilson	41	19	35
William Britt	41	..	..
Dr. E. G. Breeding	37	16	45
*Mr. Wayne	35	..	..
J. S. James	34	..	..
*J. R. T. Reeves	28	..	..
*Mr. Bertel	12	..	..

*Visitors.

Judge Upholds Bookie Who Welshes on Wager

New York, July 30 (A.P.).—Ellen Meyer—she wins and she loses.

She laid $5 last Tuesday on each of two horses and the nags came in all by themselves. As such matters go, Miss Meyer won $92.

The man with whom she placed the bet declined to pay.

Miss Meyer had James Moore in night court about it. The magistrate said it was too bad, but the law doesn't recognize gambling debts. He urged Moore, however, to be a sport and pay the lady.

Moore walked out without committing himself.

NEW KEY TO JOE AND ASBESTOS SECRET CODE

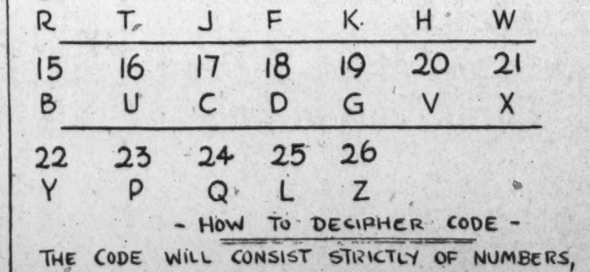

1	2	3	4	5	6	7
N	S	I	O	A	M	E
8	9	10	11	12	13	14
R	T	J	F	K	H	W
15	16	17	18	19	20	21
B	U	C	D	G	V	X
22	23	24	25	26		
Y	P	Q	L	Z		

—HOW TO DECIPHER CODE—

THE CODE WILL CONSIST STRICTLY OF NUMBERS, AND YOU WILL BE UNABLE TO DECIPHER THE CODE UNLESS YOU HAVE THE CORRESPONDING LETTERS THAT EACH NUMBER REPRESENTS—SO SAVE THE ABOVE KEY—

EXAMPLE CODE—23-13-5-8-25-5-23 THIS WOULD SPELL "PHARLAP" SIMPLE, ISN'T IT?

GARIBALDI'S STOCK MAY CRASH

Meets Brunowicz at Stadium Thursday; Both Rough.

GINO GARIBALDI, who is such an original rassler that he does not pull his punches, growls again for local consumption Thursday night at the stadium, this time against Frank Brunowicz, a durable punching bag, who does not have a great deal to lose in the way of reputation.

Garibaldi is unbeaten in Washington and long since has replaced Fred Grobmeier and Rudy Dusek as the platinum haired boy of the local rassle strasse.

Garibaldi and Brunowicz both drew disqualifications the last time they met, the referee calling their slugfest no contest.

McMillan Meets Plummer.

The second finish match on the Turner bill concerns Jim McMillan and Lou Plummer. They went to a 30-minute draw a couple of weeks back, but over a longer route McMillan seems the logical winner. Plummer is a willing mixer, but does not seem to know a great deal about the game. McMillan is one of the few reformed collegians who ever learned to do anything but butt.

The proposed McMillan-Garibaldi match has been postponed for a couple of Thursdays, the reason being the stunning match out on the Coast last week, in which Ray Steele threw Jim Londos and in turn was thrown in a two-out-of-three-fall-match. The last set-to was called a draw. It was the first time in three years of almost nightly campaigning that Londos' shoulders have touched the mat. The boys must have a big return match now, which delays Londos' trip East.

Other matches on Promoter Turner's Thursday night card are Rudy Dusek vs. Pat O'Shocker; Herman Hickman vs. Ghoofar Khan, of handle-bar mustache fame, and Nick Nestor vs. Berto Asserati.

Garibaldi to Battle Brunowicz Thursday

Gino Garibaldi, who is such an original rassler that he does not pull his punches, growls again for local consumption Thursday night at the stadium, this time against Frank Brunowicz, a durable punching bag, who does not have a great deal to lose in the way of reputation.

Garibaldi is unbeaten in Washington and long since has replaced Fred Grobmeier and Rudy Dusek as the platinum haired boy of the local rassle strasse.

LATONIA RESULTS.

(Associated Press.)

FIRST—Six furlongs; purse, $600; for maiden 2-year-olds.
St. Jensund, 115 (Heupel) 10.06 6.44 4.80
*Speckle, 115 (W Pool) 9.34 6.08
Thistle Play, 115 (G. Elston) 16.78
Foxland Hall, Worthys Pride, Moms Polly, *Be Fine, *Silent Night, Aviary, Migosh, Pair Delight and Fulfill also ran. Time, 1:14 4-5. *Field

SECOND—Six furlongs; purse, $600; claiming; for 3-year-olds and upward.
Love Offering, 108 (M Rose) 6.78 4.42 3.08

[illegible]

THISTLEDOWN RESULTS.

(Associated Press.)

[illegible]

Battles Britt

YOUNG VAN, undefeated Capital middleweight, who seeks his tenth straight victory at the Twin City Arena tomorrow night.

BOXING BITS Hereabouts

By JACK ESPEY

PROMOTER CHARLEY CORNELL, despite several setbacks from the weather with resultant poor "gates," looks forward confidently with plans for his Twin City boxing arena near Laurel and promises an interesting month for local ring fans during August.

He starts tomorrow night by offering Maxie Strub vs. Jimmy Reed. The following Monday Joe Banovic and Joe Knight will clash, and on August 15 Cornell hope. to show Maxie Rosenbloom with Bob Godwin. On August 22, the promoter plans to bring Benny Schwartz back against some outstanding opponent such as Midget Wolgast, world's flyweight champion; Frankie Genaro, former flyweight titleholder, or Emil Pladner, European bantamweight champion. On the 29th the winner of the Knight-Banovic match probably will meet the winner of the Rosenbloom-Godwin bout.

Beyond that, Cornell still has ambitions. He hopes to secure Johnny Jadick, junior welterweight champion, to engage the winner of the Reed-Strub scramble. Jadick only recently defeated Tony Canzoneri, in Philadelphia.

A few feature preliminary bouts also are in the making. Cornell plans to send Billy Strickler, local light-heavyweight, against Ray Swanson, Knight's sparring partner. An outstanding pair of prelims are carded tomorrow night with Young Van, unbeaten Capital middleweight, mixing with Sammy Britt, conqueror of Henry Irving, and Billy Essinger tangling with Roddy Davis, the latter pair being two of the best lightweights in this neck of the fistic woods.

The fans, who are unable to recognize class in the ring, simply kept their mouths closed after the fourth round of the Benny Schwartz-Billy Landers match in which the clever Schwartz left-handed the popular Norfolk blond into submission.

Landers was the crowd's choice. He always has been such in this locality. He is courageous, determined and strong, and the average fan naturally "goes for" this type of fighter.

But the majority of the fans who roared encouragement to Landers the other night refused to forget their prejudice when Billy began taking the worst of the battle. Schwartz, who was at a disadvantage both in height and reach, overcame Landers' early lead and took the play away from him. It was as masterful an exhibition of boxing as has been seen hereabouts in many months. Schwartz met his opponent coming in with a well-timed left that eventually closed the Virginian's left eye and drew blood from his mouth and nose. Yet, as the fight progressed and Schwartz piled up point after point in these brilliant stands against Billy's bull-like rushes, the large Landers faction simply sat quietly back in their seats, groping, so to speak, in the dark for something to explain Landers' loss of fortune. Few of them, who could recognize the fact that class was asserting itself, acknowledged it by applauding Schwartz. The latter, however, didn't stop to worry about his support and was well satisfied with the decisive victory he registered.

Ray Bowen is camping on the trail of Promoter Cornell with a challenge to battle the winner of the Strub-Reed bout. Ray especially desires to fight Reed, who has won a vast amount of favor in this section in a short space of time. "Buzzer" Ryan, who manages Bowen, also is anxious to secure the match with Reed, in fact, so anxious that he has offered to send his charge into the bout on the winner-take-all basis. It is this department's humble opinion that Bowen can give Reed more fight than Jimmy encountered from either Jack Portney or Phil Raymond.

Donald (Reds to you) Barry paid the old home town a short visit the other day from New York, where recently he scored his first victory in a metropolitan ring. The Southeast youngster said he had hopes of appearing against Arthur Huttick on the Canzoneri-Petrolle card to be held August 8 in Madison Square Garden Bowl, the scene of his triumph over Eddie Simms in his New York debut. Huttick soundly trounced Natie Brown, who defeated Barry once and held him to a draw another time.

JABS, HOOKS AND CROSSES—Billy Strickler's name must sound like bad news to Billy Schwartz, the latter having avoided him on three different occasions when the subject of a bout was approached. . . Perhaps the fact that Strickler defeated Bill Flemster, who stopped Schwartz in less than a round explains the Alexandrian's failure to meet the local boy. . . Johnny Bowen's reward for boxing three rounds for nothing on the Volunteers of America card was an arm injury that sent him to Casualty Hospital. Bowen entered the bout with a hand that was maimed two years ago in an automobile accident. . . Cowboy Owen Phelps, who campaigned in Alexandria for two months, is now quartered at Ludington, Mich., on the lake, and fighting quite regularly. . . Nick Antonelli, who tosses left hooks that cause his foes no end of indigestion, heads the Alexandria Legion benefit card Tuesday night in Portner Arena. . . Whitey Saylor promises he won't go like Johnny Mays against Roy Manley tomorrow night.

NINE 19-INNING GAMES.

Nine 19-inning games have been played in the major leagues in the last 30 years.

REED SEEKS REVENGE AT LAUREL

Faces Strub, 5 Times His Conqueror, in Bout Tomorrow.

THERE'S no stopping this Kid Jimmy Reed—verbally, at least.

Apparently unruffled over five beatings administered him by Maxie Strub, crack Erie, Pa., lightweight, the Jacksonville, Fla., star yesterday declared he will be set to avenge those defeats when they step into action in the eight-round main event of Twin City arena's boxing show tomorrow night.

Incidentally, Jimmy declares Strub holds five decisions over him rather than the four mentioned in the record book, one of them being a technical knockout.

"I'd be kidding myself if I tried to deny that Strub has plenty of class," Reed admits, "in fact Maxie has whipped some of the best.

Promises Hard Battle.

"I do maintain, though, that I've improved 100 per cent since I fought Maxie last. And if I lose Monday night Washingtonians will be assured of one of the greatest scraps they've ever seen anyhow."

Two unusually promising six-rounders are to back up the main shot.

Roddy Davis, clever local lightweight, mixes with hard-hitting Billy Essinger in one all home-town affair while Young Van, winner of nine consecutive professional bouts, engages tough Sammy Britt.

The Van-Britt tussle may resolve itself into a show stealer inasmuch as Britt, previously decisively shellacked by both Van and Henry Irving, came back recently to upset Irving easily.

HAMILTON RESULTS.

(Associated Press.)

FIRST—Six and one-half furlongs; purse, $700; claiming; for 3-year-olds and upward.
Big Blow, 112 (Foden).. 30.75 12.65 6.00
Kulaman, 111 (Ralls) 8.00 4.35
Hogarty, 114 (F Mann) 4.40
Strongheart, Thunderdrop, Mintmagi, Star Play, Virado, *Fair Sun, *Larry Damm, *Your Flag and Altsh-b also ran. Time, 1:19 1-5. *Field.

[illegible]

EMPIRE CITY RESULTS.

(Associated Press.)

[illegible]

ARLINGTON PARK RESULTS.

(Associated Press.)

[illegible]

THOMAS' DEBUT IN BASEBALL HAD TOUCH OF "MERRIWELL"

Buffalo Took Chance on Student

Belies His Reputation as World's Worst Relief Hurler.

Pitcher Has Worked Well Since Becoming National.

By FRANK H. YOUNG.

"BORN in Baltimore, raised evevrywhere" is the trade mark on a particular type of umbrella manufactured in the Monumental City and this label would be appropriate if attached to Pitcher Alphonse Thomas Thomas, jr., now one of the reliables on the staff of the Nationals. This lad, with Thomas twice tacked on his moniker for some reason unknown to all but his Ma and Pa, was born in Baltimore, but started his professional baseball career with the Buffalo Club in 1918, and has done considerable rambling ever since.

The manner in which Tommy, as his mates call him, cast his lot with the paid performers was most unusual and almost puts him in the class of the Merriwell boys and others made famous in fiction. In 1918, he was playing with the Baltimore City College team. Herb Armstrong, coach, had just signed a contract with the Buffalo team and had recommended Thomas.

Chance Came With Buffalo.

It so happened that Buffalo opened in the Monumental City that season and that a flock of injuries mighty near ruined the mound staff. When the third game of the series was due, it was discovered that the Bisons, of which Bucky Harris was captain at the time, had no available flingers and Armstrong was asked to hunt up Thomas. He did and the youngster pitched the game and beat his home town team.

Thomas finished out the school year, but joined the Bisons on their next visit to Baltimore, and has been pitching baseball for a living ever since.

And Tommy always has been rated as a good pitcher, though not a great one. He has no no-hit, no-run games to his credit, a two-hit game against the Nationals here in 1926 being his standout performance, and neither has he fanned any great number in any one game. But he has managed to worry along on more or less of an even keel and now, in his thirty-second year, seems to be just about as good as he ever has been.

Fast Ball Forte Of Tommy.

Tommy's forte is his fast ball, but he has a pretty good curve and a side-arm offering which he uses as a let-up ball and which is quite effective. When he was purchased by the Nationals from the Chicago White Sox recently he came here with a reputation of being one of the world's worst relief pitchers. Maybe he was while with the Chisox, but you can not make Washington fans believe this, for they saw him step in to help faltering mates two days in a row when the St. Louis Browns were here last. In the final inning of one of these games he retired the side on eight pitched balls. He was credited with both of these victories and then stepped out the next day and equaled some kind of a modern record by turning in his third victory in as many days.

Since reporting to Manager Walter Johnson on the last Western trip of the team, Thomas has won seven games and been charged with four defeats. He pitched brilliantly in two of these losses, though, and is now ranked as one of the Nats' best moundsmen.

Start at Buffalo Not Impressive.

Thomas took part in 17 games with the Bisons when he joined them in 1918, winning only 5 of 15 decisions, but he won 15 of 28 the next year and has fallen below the .500 mark but twice since. He remained with Buffalo through 1920 and then was shunted to Baltimore. He performed with the Orioles for five full seasons and then started 1926 with the White Sox, having been bought by them for cash and Maurice Archdeacon.

With the Windy City clan, despite the fact that it always finished low in the race, Thomas was rated as a star. He was handicapped by a sore arm in 1930 and won but 5 games in 18 decisions, while he could garner no more than 10 verdicts in 24 decisions last season. He had won half of his six 1932 starts when the Nats bought him a few weeks ago.

When Tommy joined the Nats, the eagle eye of Trainer Mike Martin spotted some fat around the midriff and he immediately set to work to get it off. It was not until "Sir Mike" said Tommy was ready that he drew his first assignment and he has pitched fine ball ever since.

THIRD IN ROW FOR CASEYS.

K. of C.	AB	H	O	A	Dominicans	AB	H	O	A
Miller, lf.	4	1	1	0	Freeman, lf.	4	1	2	0
Sedgw'k, lf.	2	1	0	0	Cox, 1b.	3	0	4	1
Crilley, cf.	2	1	0	0	Horgett, cf.	2	0	2	0
G. B'lasi, cf	2	1	0	0	Louis, 3b.	3	0	3	2
Harper, 2b.	3	0	1	0					
Roache, rf.	2	1	0	0	Totals	38	9	24	9
Shewb'e, rf	2	1	0	0					
Zanil'ti, 2b	1	1	1	1					
Totals	36	14	27	7					

Dominicans .... 1 0 0 1 0 0 0 0 4—6
K. C. .... 1 1 0 0 8 0 0 0 x—10

Runs—Emmert (2), Goodwin, Shawbridge, Gormley, Harper, Swagart, Ballas, Crovo, Goodwin, V. Mullin (2), Carr, Louis, Cox. Two-base hits—Miller, V. Mullin. Double plays—Swagart (unassisted), Swagart to Zanilotto to Kimmel, Swagart to Harper. First base on balls—Off Emmert, 7; off Giss, 6. Struck out—By Emmert, 4; by Giss, 1.

Home Run Leaders

Foxx, Athletics	41
Klein, Phillies	30
Ruth, Yankees	29
Simmons, Athletics	25
Averill, Indians	25
Gehrig, Yankees	24

NOLAN MOTOR CO.
Sales Ford V8 Service
IMMEDIATE DELIVERY
NEVER CLOSED
1111 Eighteenth St. DI-4100

DIAMOND DUST

Members of the Swann Service senior team will meet today at 1 p. m. at 717 Seventeenth street northwest, before proceeding to Indian Head for a game with the Cardinals.

The White Rose A. C will entertain the Airways nine in a game at 3 p. m. today at the Fairfax Station field.

Diamond Cab swatted the offerings of a trio of Bethesda Firemen for an unaccounted number of hits and a 23-7 victory yesterday. Booker's relief pitching for the Cabmen was of high order. Diamond Cab also defeated Bolling Field, 9-5, Friday.

"Lefty" McMahon will toil for the Auth's today at Riverdale, where they are to hook-up with Henry Hiser's All-Stars. Peffer probably will start on the mound for the home team.

The Colmar Manor juniors have booked a double-header today, meeting the Langdon juniors at 11:30 a. m., on the Terminal diamond, and the Brookmont juniors, at Brookmont, Md., at 3 p. m. All players are requested to report to Manager Taylor's home at 10:30 a. m.

Two victories were chalked up by the Burroughs A. C. yesterday. Naval Communications was beaten in the first game, 10-6, and Western Electric bowed in the second, 4-2. Today the victors play the Griffith Blue Coals at 3 p. m. at Taft Park.

Skinker Bros. Eagles will play the Fredericksburg Elks a double-header today at Fredericksburg. All Eagles will meet at 438 Ingraham street at 10:30 o'clock.

Seabright Title To Miss Jacobs

Gains Permanent Possession of Trophy by Third Victory.

Seabright, N. J., July 30 (U.P.).—Miss Helen Jacobs, of Berkeley, Calif., today gained permanent possession of the Seabright Tennis Trophy by defeating Miss Josephine Cruickshank, of Santa Barbara, Calif., in the women's singles final of the Seabright invitation tournament, 6—4, 6—3.

Miss Jacobs, America's second ranking woman player, had won two previous legs on the trophy.

The Santa Barbara miss played excellently but could not cope with the stronger game of Miss Jacobs. There were numerous long rallies and the only department in which Miss Jacobs found a definite weakness was in her rival's overhead attack.

By lobbing at critical points of the contest, Miss Jacobs scored when Miss Cruickshank invariably hit into the net. Miss Jacobs finished the match with a brilliant love game.

Robert "Lefty" Bryan, Chattanooga, Tenn., and John McDiarmid, Fort Worth, Tex., gained a leg on the historic men's doubles bowl by defeating Eddie Jacobs, Baltimore, and Samuel Gilpin, Philadelphia, in the final round, 9—11, 6—2, 6—3, 6—4.

Suntica Earns Filly Title in Latonia Oaks

Latonia, Ky., July 30 (A.P.).—Suntica, queen of the stable of Willis Sharpe Kilmer, Binghamton, N. Y., sportsman, gained a clear title to the 3-year-old filly championship of the West when she scored an impressive victory in the Latonia Oaks, the thirty-sixth running of which featured the getaway program here this afternoon. It marked the third Oaks triumph for the swift daughter of Sun Briar and Simpatica, she having previously won renewals of the Kentucky and Illinois, at Churchill Downs and Washington Park, respectively.

Shouldering top weight of 126 pounds and given a well-judged ride by the veteran jockey, Jimmy Smith, Suntica came from behind in the stretch to lead the Audley Farm's Late Date, which she conquered by a nose in the Illinois, to the wire in the mile and a quarter test. Butter Beans, representing the Forst Cove Stable, was third. Six accepted the issue in the $5,000 added event.

GRAY TOPS AT SKEET.

The club record of the Montgomery Skeet Shooting Club changed hands three times in a match held at Chevy Chase before it finally came into the possession of J. C. Gray, who scored 19. A. J. (Cy) Cummings' record of 15 was surpassed not only by the new record holder but also by his son, who scored 18, and D. C. Abel with 17.

George Hood, 12; Mrs. Shannon Butts, 8; Dr. Shannon Butts, 7; Dr. Harry Wheeler, 10; P. C. Auth, 3; Jim Cummings, 10; Larry Williams, jr., 10; W. M. McIntyre, 10; Bernard Cummings, 9; B. S. Leizear, 9; A. Marcy, 16; A. L. Ray, 14; R. I. Williams, 14; J. Butrum, 15; A. J. Cummings, jr., 18; Mrs. Shannon Butts, 10; Dr. Shannon Butts, 11; Frank Burrows, 11; B. Marcy, 15.

Billy Schultz, 8; D. C. Abel, 17; E. D. Chiswell, 10; J. C. Gray, 19; Cy Cummings, 15; W. M. McIntyre, 10; Donald Woodward, 9; A. L. Ray, 13; Bernard Cummings, 10; A. J. Cummings, jr., 17; R. H. Adams, 14; B. S. Leizear, 5; Billy Schultz, 13.

J. C. Gray, 13; R. H. Adams, 17; P. B. Hoover, 12; A. L. Fiot, 12; E. D. Chiswell, 15; D. C. Abel, 15; R. H. Adams, 6; P. B. Hoover, 10; A. L. Fiot, 8; E. D. Chiswell, 14; D. C. Abel, 17.

U. S. CHAMP BEATEN IN SPEEDBOAT RACE

Continued From Page 11.

won this race, a 3-mile event, in 3 minutes 59 3-5 seconds. Ken McKenzie, New Haven, was second, and George V. Shelton, Eastport, Md., third.

Honors in class B were divided by Earl Gresh, St. Petersburg, Fla., and H. T. Roessler, Elkins Park, Md.

No Washingtonians were returned winners today, the nearest thing to a Capital victory being the win of the family outboard race by Bill Shaw, of Bethesda.

FAMILY OUTBOARDS: First heat—Won by William F. Shaw, Bethesda, Md. (Johnson Motor); second, Clarence Scott, Baltimore (Owens Motor); third, H. C. Ellsos, Baltimore, failed to finish. Time, 6:17 4-5 (2 laps).

Second heat—Won by Edward J. Magnus, Baltimore; second, John Zeverly, Washington; third, T. J. Bunnecke, Baltimore. Time, 6:3 1-5.

INBOARDS UP TO 50 HORSEPOWER—[illegible]

NATS BEATEN BY CHISOX RALLIES

Brown Fails to Hold 2-Run Lead and Is Routed, 8-5.

Continued From Page 11.

each, led the Washington attack, while Blue, credited with three safeties, showed the way to the home team.

Washington's run in the opening round resulted from Manush's single, Cronin's walk, and Kuhel's one-baser, all after two were out, while the Nats became 2-up in the next canto as a result of singles by Kingdon and Berg and a double play on which the first-named tallied.

The Sox got one of these runs back in the third and then continued their rally in the next session, which saw Brown pounded off the peak. Singles by Appling and Blue and a walk to Grube filled the bases with one dead and Coffman then was called into action. A single by Gaston scored two runs and the third came over on Funk's infield out.

Coffman held the Sox hitless thereafter until eased out in the seventh to let Maple hit for him and this brought Marberry into action. He was no bargain and granted four runs in the next two frames. A walk to Hayes and Selph's triple netted one in the home seventh.

The Nats countered with two runs in their eighth, the result of Manush's opening single, Cronin being hit by one of Gaston's wild heaves, Kuhel's one-baser and West's out on which Cronin counted, but gave up all hopes of ultimate victory when Fonseca's henchmen came back in their half with another three-run barrage.

Harris opened the ninth with his homer and later Rice singled, but Gaston managed to put on the brakes and gain one of the very few decisions credited him over the Nats since they cast him aside.

Homer One of Longest Of Year.

Harris took the honors for y far the longest hit made in some time at Comiskey Park when he made his homerun with none gone in the ninth inning of the first game of the Senators-White Sox series. The ball not only went into the left field pavilion, but well into the second floor, the railing of which begins some 20 yards back of the main floor stands.

One of the best catches of the day was made by West when he grabbed Hayes' long fly after a hard run to deep center field in the Sox second. The outfielder raced far back and to the side around 25 yards to make the catch.

Coffman, who replaced Brown in the middle of the fourth inning today, gave the Comiskey men but one hit during the 2 2-3 innings that he hurled. He found a bad spot to let them have that one, however, the first man he pitched to, Milton Gaston, getting it with the bases loaded and driving in two runs.

Clancy, of Skeeters, To Dodgers in Trade

New York, July 30 (A.P.).—The Brooklyn Dodgers today swapped first basemen with Jersey City of the International League, sending the veteran George Kelly to the Skeeters in exchange for Bud Clancy, formerly with the Chicago White Sox. No cash was involved, as Brooklyn owns the Jersey City club.

Clancy, a left-hand hitter, will make his debut with the Dodgers against Chicago tomorrow.

Three More Players Obtained by Chisox

Chicago, July 30 (A.P.).—The Chicago White Sox today purchased one pitcher, recalled another and gave a contract to a third.

J. S. Wilson was purchased from the Buffalo club of the International League, and Grant Bowler recalled from the Missions, of the Pacific Coast League. Bill Chamberlain, who was picked up in Boston during the last Eastern trip, worked well enough in an exhibition game and in practice to earn a contract.

Indians Move Today Into Muny Stadium

Cleveland, Ohio, July 30 (A.P.).—With baseball enthusiasm here at its greatest peak since the days of the famed Tris Speaker and his world champions of twelve years ago, the Cleveland Indians will make their debut tomorrow in the $3,000,000 Municipal Stadium. The Athletics will be their opponents.

A ceremony as elaborate as if it were a world series game will welcome the tribe into its new home in the giant horseshoe on the downtown lake front.

A record, roaring crowd estimated at anywhere between 50,000 and 75,000 on the basis of advance ticket sales will be on hand.

The Major League attendance record was established September 9, 1928, when 80,043 paid to watch the Philadelphia Athletics do battle in a double-header at New York. The stadium seats 78,000.

NAVY NETMEN LEAD.

Navy Department leads the Departmental Tennis League by a small margin over Treasury and War Department. The league winds up within the next two weeks.

	Won	Lost	Postponed
Navy	22	8	..
Treasury	18	7	1
War	18	12	..
Standards	13	12	5
Patent Office	9	11	5
Investigation	10	14	6
Postoffice-Agriculture	7	18	5
Veterans' Administration	8	22	..

Suburban league standings are as follows:

Edgemore Club	33	11
Argyle C. C.	44	19
Wesley Heights	29	20
Standards	30	23
Lakeview	19	32
Manor	2	52

ANACOSTIA EAGLES WIN.

Eagles	AB	H	O	A	R. C. Serv.	AB	H	O	A
Pizza, 3b	4	1	3	8	Wills, cf.	3	0	0	0
Harris, 1b	4	2	9	0	Russell, 1b, p	4	1	10	0
E. Plumb, lf	5	3	2	0	Sorrell, c.	4	0	2	0
Gibs'n, cf, p	4	4	0	0	Drissel, lf.	4	1	1	2
Davis, c.	4	1	10	0	Mare, ss.	3	1	2	4
Goodwin, p	4	1	0	2	Jones, 3b, p.	4	0	2	3
Mid'ton, 2b	4	2	0	2	K. Nau, 2b.	4	1	1	2
B'ley, rf, 2b	5	3	0	2	Lanahan, rf	4	0	3	0
Pusateri, ss	4	3	3	3	Ensor, p.	4	1	1	1
Davis, cf.	1	0	0	0					
M'hoffer, rf	1	1	0	0	Totals	34	5	22	12

BUCS JOLTED TWICE BY PHILLIES

Elliott and Hansen Stop Pirates by 7-4 and 13-3.

PHILADELPHIA, July 30 (A.P.).—The Phils checked the mad rush of the Pittsburgh Pirates for the pennant by defeating them in both ends of a double-header here today before 18,000 fans. The scores were 7 to 4 and 13 to 3.

Roy Hansen held Pittsburgh to four hits for the first eight innings of the nightcap, the only run in that time being a homer by Gus Dugas. Then he eased up and permitted a pair of runs in the ninth.

Three four-hit sluggers paced the Phils in the second game, Mallon, Lee and Whitney sharing the honors. Klein followed with three safe swats. Starting with a three-run outburst in the first inning, the Phils took no mercy on the Pirates. Three more runs finished Spencer in the third and Chagnon finished the game, being pounded for eleven hits.

In the opening game the Pirates tore into the Phils in the first inning by scoring four runs. The scoring began when Hurst let Vaughan's easy grounder roll through his legs. Jim Elliott grew wild, walked two, was hit by Traynor and Grace for singles and by Piet for a double.

Elliott settled down to steady pitching after that and held the Pirates the rest of the way. Hurst, too, came back, fielded expertly and smacked two homers, running his season total to 19.

The Phils put over a run in the third inning on hits by Davis and Bartell and Klein's double. Hurst then tied the game with his first homer. He duplicated the trick in the eighth inning and another homer by Lee, bringing in Whitney, gave the Phils the victory.

FIRST GAME.

Pittsburgh	AB	H	O	A	Phila.	AB	H	O	A
L. Waner, cf	5	0	5	0	G. Davis, cf	5	1	3	0
P. Waner, rf	3	0	2	0	Bartell, ss.	4	2	2	6
Vaugh'n, ss	4	2	2	3	Klein, rf.	2	1	3	1
Traynor, 3b	4	1	0	2	Hurst, 1b.	4	2	12	0
Com'sky, lf	4	2	5	0	Whitney, 3b	4	1	0	1
Suhr, 1b.	3	1	8	1	Lee, lf.				

COMPLETE MAJOR LEAGUE AVERAGES OF ALL games played up to and including Saturday, compiled by The Washington Post Statistician.

AMERICAN LEAGUE

[illegible]

NATIONAL LEAGUE

[illegible]

PILOTS SPLIT BILL WITH GRAYS

Win, 4-3, Following 13-8 Loss; Play Again Today.

THE Washington Pilots divided a double bill yesterday with the Homestead Grays in an East-West Colored League game at Griffith Stadium, falling short in the opener, a slugging contest, 13 to 8, and copping the night-cap niftily, 4 to 3.

McDonald went six innings for the Pilots in the first game, and was touched for thirteen hits, Perkins clouting a homer into the bleachers in the third, bringing Harris and Williams in ahead of him, and Strong putting one over the right field wall in the fourth for the circuit. He was relieved by Matlock, who failed to stop the Grays' onslaught.

The game was featured by Evans' catch of a Texas leaguer to short center, and by Shortstop Williams' one-hand grab of Johnson's liner together with a somersault. Perkins and Evans, with five hits each, were the outstanding offensive of the slugfest.

Williams Leaves Game Tied.

"Smoky" Joe Williams started the second game, being relieved by Brown in the sixth, with the score at 2-all. Dixon had hit a hot one to short which C. Williams failed to trap, and had come home on Hughes' fly to center. Creacy had followed with a triple to the centerfield fence, and had come home on Johnson's hit over second.

The Grays took the lead in the seventh when Cooper's hit to center brought Brown home. But the Pilots went ahead in their half of the lucky inning when O'Bryant walked, Evans hit to center, Dixon singled O'Bryant in with the tying run, and Johnson flied to center to bring Evans in with the count that won the game.

Announcement was made that "Mule" Suttles will definitely be back at first base today at 3 o'clock when the Pilots meet the Grays in the third game of the series.

DEPARTMENT STORE LEAGUE

Kann's	AB	H	O	A	Pal. Royal	AB	H	O	A
L'n, 3b, p, rf	5	1	2	0	Godwin, cf.	3	0	2	0
Coiner, p, 1b	5	1	2	0	Reul'g, rf, lf	6	2	0	0
Dell, 2b.	3	1	1	2	Pulaski, 2b.	6	[illegible]	[illegible]	[illegible]
Bro'n, rf, cf	4	2	1	0	Pulley, ss, p.	4	1	1	1
Reg'n, cf, 3b	4	3	1	0	Holmes, lf, ss	5	3	3	0
Loffler, ss.	3	0	2	2	Healy, 1b.	5	2	6	0
Haverty, lf.	4	1	1	1	Thurle, c.	1	0	4	1
Schnei'r, c.	4	0	4	0	Schutte, 3b.	4	1	4	1
Lar'za, 1b, p	4	0	10	1	Harper, p, rf	2	1	1	0
					Bowman, c.	2	1	2	0
Totals	36	9	24	6	Johnson	1	0	0	0
					Totals	39	13	24	4

Palais Royal .... 0 3 0 0 0 0 0 15—18
Kann's .... 0 0 0 0 0 3 3 0—6

Two-base hits—Regan, Holmes, Lightbown, Pulley. Three-base hit—Regan. Home runs—Reuling, Bowman. Sacrifice—Schneider. Stolen bases—Pulley (2), Healy. Left on bases—Kann's, 6; Palais Royal, 5. Struck out—By Coiner, 4; by Harper, 4; by Larenza, 2; by Pulley, 2. First base on balls—Off Pulley, 1; off Lightbown, 3; off Coiner, 5. Hit by pitched ball—Schutte. Wild pitch—Coiner.

Hecht	AB	H	O	A	Lansburgh	AB	H	O	A
Cohen, c, rf.	4	1	11	1	Tatalo, ss.	3	1	0	1
Higdon, 1b.	5	1	7	0	Tucker, 2b.	3	0	1	1
Lev'son, cf.	5	1	0	0	Kerr, 3b.	4	1	2	0
Messink, ss	5	0	1	1	Deck, 1b.	3	0	5	0
Berry, p.	4	2	1	2	Davis, lf.	3	0	3	0
McC'ken, lf	5	1	1	0	Bowman, cf	4	0	1	0
Hurley, 3b.	3	0	1	1	McIntosh, rf	2	0	0	0
Wolst, rf.	2	0	0	0	Ptomey, rf.	2	0	1	0
Bar'tt, rf, c.	2	0	4	0	VanGi'r, c.	4	0	14	0
Ershan, 2b.	3	1	1	3	Vance, p.	3	0	0	3
Totals	38	7	27	8	Totals	31	2	27	5

Hecht .... 0 0 4 0 5 0 0 0 1—10
Lansburgh .... 0 0 0 0 2 0 0 0 0—2

Runs—Cohen, Higdon, Levenson, Messink, Berry, McCracken, Hurley (2), Ershan, Barrett, Tatalo, Kerr. Errors—Messink (3), Berry (2), Tatalo, Deck, Vance. Two-base hits—McCracken, Higdon. Three-base hits—Ershan, Cohen. Stolen bases—Cohen, Higdon (2), Levenson, Messink (2), Berry (3), Kerr (2), McCracken (2), Hurley, Ershan (3). Double play—Ershan to Messink to Higdon. Left on bases—Hecht, 6; Lansburgh, 5. First base on balls—Off Berry, 3; off Vance, 8. Hit by pitched ball—By Vance (Ershan), by Berry (Tatalo). Struck out—By Berry, 14; by Vance, 13. Passed balls—Van Ginder, Barrett. Umpire—Cox.

Minor League Results

[illegible]

AUTOMOBILE TRUNKS
L. S. JULLIEN, Inc.

O'NEILL AND WELSH ANNEX PUBLIC PARKS DOUBLES TITLE

Hunt-Mason Defeated in Four Sets

Martinez and Walker Annex Women's Doubles Crown.

Mitchell and Latona to Battle Today for Singles Crown.

FOR the sixth time since 1924, Maurice O'Neill, smiling Irishman of local tennis, won the public courts doubles championship yesterday, aided in no mean manner by Barney Welsh, who whaled away at his shots with lightning pace to beat back Gilbert Hunt and Dick Mason in a four-set match, 6—4, 6—8, 8—6, 6—2.

O'Neill and Welsh thus become eligible to represent Washington in the national public parks tournament, to be held in Louisville late next month.

Today Dooly Mitchell, Washington's outstanding netman, meets Anthony Latona, latest of the young sensations, in the finals of the men's doubles. Mitchell is favored to win, but will find in Latona the most determined tennis player in Washington. The match begins at 3 o'clock, preceded an hour before by the finals of the women's singles, between Mrs. Ruth Martinez and Sara Moore.

Martinez and Walker Win Title.

Mrs. Ruth Martinez and Frances Walker, the city's leading women's doubles team, easily won the women's doubles yesterday, beating Clara and Amy Tabler, 6—2, 6—2.

It was O'Neill, who, on bended knee, volleyed the last point yesterday, but the figure of Welsh rose out of the struggle as the individual hero. Not since Ellsworth Vines thrilled local audiences at Chevy Chase early in the year with the blinding shots he utilizes has such speed been seen here this season. Welsh played a scarcity of shots safely, but struck out at a healthy majority as if he bore some personal grudge against Messrs. Wright and Ditson.

Welsh's overhead gave his side a brief edge in the first set, but a definite let down on his part, and a brilliant rally by Hunt and Mason turned the tide in the second set. Bringing all of his many shots into play Hunt accounted for the second set, and given fine support by Mason, went out to 3—0 in the third and seemed to have the match well in hand. Mason and Hunt were eating up the deceptively chopped returns of O'Neill.

But Welsh had caught his breath again and once more the neighborhood of Sixteenth and Kennedy began to echo his resounding blasts at the ball. He was murderous overhead, and hit his ground strokes with a full-blooded sweep about which there was nothing tentative. With O'Neill running endless miles after the angled shots of Mason and Hunt, and returning everything, they were soon abreast of each other at 3—3. They ran along with service until 6—6, when O'Neill and Welsh finally got out in front, never to slip behind.

Virginia Senior Golf Tourney Wednesday

Special to The Washington Post.

White Sulphur Springs, W. Va., July 30.—The Virginia Seniors Golf Association, numbering over 150 golfers of 50 years of age and over, and counting among its list of honorary members some of the most prominent figures in American business and social life, will initiate its fourth annual meeting here Monday night with a banquet to be followed by championship medal play and the awarding of trophies on Wednesday.

Organized three years ago with the object of bringing together the old-time golfers and of commemorating the establishment of the Oakhurst medal, the first golf club in America at White Sulphur Springs in 1884, the meetings have already become one of the notable events on the Virginias sports programs.

ALLISON-VAN RYN WIN FOR AMERICA

Continued From Page 11.

The mighty Cochet was just another doubles player, doing nothing to provide a reliable gauge of the form that may make or break the French defense tomorrow.

Allison was particularly brilliant as he led the American attack, but it was the steady support of Van Ryn that enabled the Texan to roam the court free as he maneuvered for slashing placements.

THE POINT SCORE.

First Set.	
Allison-Van Ryn	464 432 434—34—6
Cochet-Brugnon	040 254 251—23—3
Second Set.	
Cochet-Brugnon—	403 461 444 004 424 124 414 254—71—13
Allison-Van Ryn—	145 644 122 440 240 442 242 431—69—11
Third Set.	
Cochet-Brugnon	625 401 504 130—31—5
Allison-Van Ryn	443 044 342 454—41—7
Fourth Set.	
Cochet-Brugnon	445 124 504 4—33—6
Allison-Van Ryn	023 442 740 1—27—4
Fifth Set.	
Cochet-Brugnon	444 141 415 1—29—4
Allison-Van Ryn	060 404 643 4—31—6

(Allison served first game first set, followed by Cochet. Cochet served first game second, third and fourth sets. Brugnon served first game fifth set, followed by Van Ryn.)

Final Davis Cup Singles Matches on Radio Today

New York, July 30 (A.P.).—Tomorrow's final Davis Cup singles matches between the United States and France, at Paris, will be broadcast over a coast-to-coast network by the Columbia Broadcasting System, starting at 10 a. m. (Eastern standard time).

John R. Tunis, sports writer for the New York Evening Post, will be at the microphone in Roland Garros Stadium.

EASTON CLUB WINS.

Special to The Washington Post.

Easton, Md., July 30.—Easton defeated Cambridge at Community Park this afternoon in a hard-fought, eleven-inning contest by a score of 10 to 9. A hit by Cohen in eleventh inning scored Mandrill with the winning run when one man was out. Score follows:

		R.	H.	E.
Cambride..	150 200 000 01—	1	9	14
Easton	120 000 221 03—	10	15	5

Batteries—Easton: Doline, Sewell, Banning and Humphreys. Cambridge: Robinson, Baileys and Leonard.

Revamped Culpeper Nine to Play Today

Culpeper, Va., July 30.—The Culpeper Athletic Club reorganized its baseball club here today and selected new officers to discharge the various duties of the club's schedule. More than $100 in contributions were received at this meeting.

The first game under the new management will be played here at the Firemen's Park tomorrow against the Charlottesville Sandars, a university team. The local nine has made a very good showing against some of the sandlotters from Washington, D. C., and hopes to schedule more games with some of these teams.

The officers elected were C. T. Bowers, president; Bill Maddox, business manager; Kemper Humphries, field manager, and Joe Hudson, treasurer.

CLOSE RACES IN WEEKDAY LEAGUES

Forfeits May Remove Treasury From Departmental.

REPORTS from the Ellipse have it that Lem Owen's Treasury team is about to do a fade-out from the Departmental League because of its inability to have six players on the pay roll of the department in the line-up at the same time. The team already has forfeited two games. One more and it forfeits its franchise.

Players released will be signed by either Naval Hospital or Bureau of Investigation, the two teams jointly occupying first place in the South section at this time. G. P. O. and the Union Printers are closed to outsiders. Should this happen there will be a bitter struggle between the two for the sectional honors. G. P. O., although it would like to win, is not losing any sleep over the race. It has earned the right to compete in the play-off by copping the first-half laurels.

Unionists Hold Edge Over Commerce.

In the North Section, Commerce and the Federal Unionists are waging a sweet battle to see which of the two will gain the finals. The Unionists enjoy a slight advantage in the standings for the nonce, but Commerce is expected to eventually win.

Eldbrooke regained the lead in the Georgetown Church League second series. The team envisions a championship minus the work and worry of a play-off.

The wind has changed in the Industrial League and the lowly Constructioneers head the race with eight consecutive victories. Terminal is running a close second, with one loss charged to it, while the Dixie Pigs, first half standard bearers, hold down third. To some observers it seems as though the latter has eased up a bit since winning the first half series. The club has been winning consistently in the Capital City League, where it still has two games to go to clinch the flag.

CURTIS OFFICIALLY OPENS OLYMPIAD

Continued from Page 1.

before Lieut. George C. Calnan, U. S. N., representing the United States for the fourth time in Olympic games competition, took the Olympic oath for all nations. He said:

"We swear that we will take part in the Olympic games in loyal competition, respecting in them the true spirit of sportsmanship, for the honor of our country and for the glory of sport."

The standard bearers, in the order of the processional, with Greece at one end and the United States at the other, stood in a semicircle behind Lieut. Calnan as he repeated the oath. Other athletes all stood with their right hands raised.

The Greek athletes, who have been parading, with some interruptions, since 776 B. C., when the first Olympic games were held, led the procession of nations into the stadium and around the track.

Greece was followed by Argentina, dressed all in white, and then the Australians all in green. The Australians were also in white and nine Belgians followed, wearing straw hats, blue coats and white trousers.

Canada Boasts Large Contingent.

Brazil, with a white and blue effect, showing 36 athletes, marched just ahead of the huge Canadian contingent, which showed the largest number at that time in the parade. The Canadians, more than 100, wore brilliant scarlet coats, white hats and white trousers. George Maughn, heavyweight boxer from McGill University, carried the flag.

China, represented by one athlete and three officials, followed and Colombia and Cuba were next with a dozen.

Czechoslovakia followed and then Denmark, another brilliant group in red coats, attracted a big cheer. Egypt was another nation with a single representative in the parade. Estonia had four.

Finland, wearing white shirts and no coats, showed a big representation.

France, all in straw hats and looking like 60 Maurice Chevaliers, followed. Great Britain, with about the same number as France, also wore blue coats and white trousers, but preferred panama hats to straight-brimmed straws.

Silviro Cator, the broad jumper, was Haiti's sole athlete. Holland's men and women wore blue coats, with Hungary, India, their delegations ranging from 20 to 40, following. Ireland, appropriately enough in green, had its flag carried by Dr. Patrick O'Callaghan, Olympic hammer throw champion and the country's greatest all-round athlete.

Italians and Japanese Impressive.

Some 125 Italians, wearing light blue coats and close to 200 Japanese following, made two of the most impressive delegations. The Japanese also took to American styles in blue coats and straw hats. The fourteen Japanese girls made up the largest feminine representation.

Jugoslavia and Latvia had small groups. Mexico, all in white, turned out more than 100.

New Zealand, Norway and the Philippines all adopted the straw hat, blue coat, white trouser motif. S. Toribio, Filipino high junior star, carried the Philippine standard.

Poland changed the color scheme to light blue in contrast to the darker shade wore by its predecessors. Portugal and Spain, with one and six, respectively, were followed by Sweden, another straw-hatted crowd of 70.

Switzerland, with a standard bearer in red, added a novel touch by carrying an extra standard, almost covering the track, in the fashion of a firemen's life-saving net, this chore falling to the famed Swiss gymnasts.

The union of South Africa had its dozen men in green coats and they were followed by Guillermo R. Douglas, lone representative of Uruguay.

F. Morgan Taylor, three times a member of the United States Olympic Team, led the Americans carrying the stars and stripes. There were nearly 400 Americans in the parade.

ALEXANDRIA NINES BUSY TODAY

Rock Creek Service and Celtic Teams in Feature.

Special to The Washington oPst.

ALEXANDRIA, Va., July 30.—Charlie Corbett's St. Mary's Celtics will attempt to continue their winning streak here tomorrow when they meet the Rock Creek Service nine, leaders in the Capital City League.

Either Riley or Young will pitch for the Alexandrians. Dick Lanahan, sensational Washington hurler, is the pitcher for the invaders.

It is expected one of the largest crowds of the season will see the game.

The Nation-Wide A. C. will trek to Paris, Va., to play the Blue Ridge nine in a game Sunday. Beach wants all players to meet at King and Peyton streets at 12 o'clock.

Ballston Times Plays Virginia A. C.

Ballston Times tossers will come here for a game Sunday with the Virginia A. C. on Hunton Field. The contest starts at 2 o'clock.

One of the feature games of the day will find the Fraters and Del Ray in a battle for the city title on Edward Duncan Field at 3 o'clock.

"Kitty" Curtis is the mound choice for the Red Birds, while "Bate" Clark will gun for the Frays.

This game is attracting considerable attention and a huge crowd is expected.

Bill Hammond's Colonials play Franconia A. C. at Franconia on Sunday.

Loudoun Sends Eight Baby Racers to Sales

Special to The Washington Post.

Leesburg, Va., July 30.—Eight Loudoun-bred colts and fillies, six from the Raspberry Plain establishment of W. H. Lipscomb and two from the menage of David N. Rust, both near Leesburg, are listed in the consignments to the annual sales at Saratoga next month.

The Lipscomb lot includes three fillies and two colts. The listing follows: Filly by Sir Galahad, out of Theodora, by Sardanaple; filly by Bright Knight, out of Dreadnaught, daughter of Man o' War; filly by High Time, out of Duration, by Hourless; colt by Strolling Player, out of Flower Girl, by Pennant; filly by Scotch Broom, out of Pepper Pot, by Royal Canopy.

The Rust consignment consists of two juveniles by Prince of Wales. Both consignments are scheduled to go under the hammer August 16.

Bryan Grant Defeats Burwell for Crown

Hot Springs, Va., July 30 (A.P.).—Bryan Grant, diminutive Atlantan, smashed his way to victory over Teddy Burwell, of Charlotte, N. C., today, to win the Virginia State tennis championship.

Grant, after taking the first set, suffered two defeats from his steadier opponent, but rallied in time to win a gruelling decision, 6—2, 6—8, 3—6, 6—3, 6—3.

The Atlantan's flashy play was offset by his numerous errors and evident fatigue.

LAKEVIEW NETMEN COP.

Lakeview made a comeback in the Suburban Tennis League yesterday, beating Wesley Heights, 7-2, in an upset encounter. The feature match saw Colin Stam return to the tennis wars with a three-set victory over John Ladd.

STANDARDS, 5; ARGYLE, 4.

Singles—Dudley (A.) defeated Hubbard, 7—9, 6—2, 6—2; Spottswood (A.) defeated Smith, 6—3, 5—7, 6—2; Baker (S.) defeated Gable, 14—12, 2—6, 6—0; Graef (A.) defeated Kretchman, 6—2, 6—4.

Doubles—Cragoe and Doyle (S.) defeated Spottswood and Bates, 9—7, 11—9; Dudley and Gable defeated Wright and Godfrey; Kreitchman and Schmid defeated Burch and Graef, 6—3, 6—4; Donahue and Blackburn (S.) defeated Woodward and Baskins, 6—3, 6—2; Hubbard and Baker won by default.

LAKEVIEW, 7; WESLEY HEIGHTS, 2.

Singles—Stam (L.) defeated Ladd, 6—2, 6—8, 6—3; Thomas (L.) defeated Herrick, 6—3, 7—5; McCable (L.) defeated Herrick, 1—6, 6—1, 6—1; Attwood (L.) defeated Polk, 7—5, 6—4.

Doubles—Ladd and P. Herrick defeated McCabe and Stam, 1—6, 6—2, 6—2; Attwood and Thomas defeated Howell and Lathrop, 6—3, 6—3; Stewart and Polk defeated Hall and partner, 6—4, 8—10, 6—3; Fairbanks and Hooper defeated Edminster and Brown, 6—3, 7—5; May and May defeated Wilkinson and Chambers, 6—3, 4—6, 6—3.

Week-Day League Statistics

DEPARTMENTAL LEAGUE.
TEAM STANDINGS.
SOUTH SECTION.

	W.	L.	Pct.
Naval Hospital	3	0	1.000
Investigation	3	0	1.000
G. P. O.	2	2	.500
Union Printers	1	3	.250
Treasury	0	4	.000

THIS WEEK'S SCHEDULE.

Tomorrow—Investigation vs. Naval Hospital; Tuesday, G. P. O. vs. Union Printers; Wednesday, Treasury vs. Investigation; Thursday, Naval Hospital vs. G. P. O.; Friday, Union Printres vs. Treasury.

NORTH SECTION.

	W.	L.	Pct.
Federal Unionists	4	1	.800
Commerce	3	1	.750
Agriculture	0	2	.000
D. C. Repair Shop	0	3	.000

THIS WEEK'S SCHEDULE.

Tomorrow—Commerce vs. Agriculture; Tuesday, Repair Shop vs. Federal Unionists; Wednesday, open date; Thursday, Repair Shop vs. Commerce; Friday, Agriculture vs. Federal Unionists.

INDUSTRIAL LEAGUE.
TEAM STANDINGS.

	W.	L.	Pct.
Constructioneers	8	0	1.000
Wash. Terminal	7	1	.875
Dixie Pigs	4	5	.445
Big Print Shop	3	6	.333
Gulf Refining Co.	0	10	.000

GEORGETOWN CHURCH LEAGUE.
TEAM STANDINGS.

	W.	L.	Pct.
Eldbrooke M. E.	6	2	.750
Mount Vernon	5	2	.714
West Washington	3	5	.375
Ninth Street Christian	1	6	.143

Prolong U. S. Davis Cup Hopes

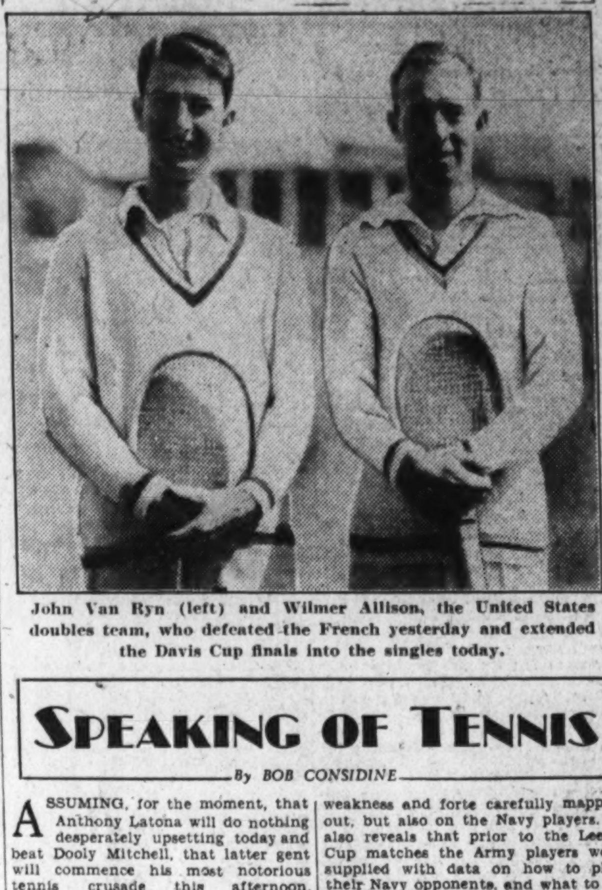

John Van Ryn (left) and Wilmer Allison, the United States doubles team, who defeated the French yesterday and extended the Davis Cup finals into the singles today.

SPEAKING OF TENNIS

By BOB CONSIDINE

ASSUMING, for the moment, that Anthony Latona will do nothing desperately upsetting today and beat Dooly Mitchell, that latter gent will commence his most notorious tennis crusade this afternoon. Mitchell seems fated to win today and thus become Washington's representative in the national public parks championship, which is to be played in Louisville late in August.

If victorious today, the Louisville tournament will mark the sixth time Mitchell has carried local tennis' banners to a busier front. He started in 1926 (when he was playing as good tennis as he perhaps will ever play) and reached the final round, being beaten there by Ted Drewes, of St. Louis. In 1927 he lost in the second round to Eric Jacobsen, of Baltimore. He reached the quarterfinals in 1928 at Cleveland, and once more reached the finals in 1930, on the same courts where he plays Latona for the local title this afternoon.

In 1930 he lost to George Jennings, after holding amazing leads in the last two sets. Last year he met Jennings again in the final round, at Detroit, and led the national public parks champion 9—8 and 30—0 in the fifth set of their grueling match, only to see victory snatched from him by a combination of goat getting and good playing on the part of Jennings.

Jennings Out of Action.

Word has now come from the front that there will be no Jennings at Louisville this year. The breezy Chichagoan recently underwent an operation on his knee which has removed him from the game for the season. With Mitchell showing a visible superiority over the remainder of the field during the last two years it begins to appear that great things are in store for him.

If, of course, he beats Latona.

But whether any one will represent Washington in the national tournament depends a lot on the attendance at today's finals. Stands have been erected at the Sixteenth and Kennedy courts. The admission is 25 cents, which is hoped to defray the expenses of the trip to Louisville.

The women tennis players of Washington are going to throw themselves the best women's tournament ever staged here when play opens tomorrow in the annual District championship at Columbia Country Club.

Going the men one or two better, leaders of local women's tennis have imported three well-known out-of-town players. Chief of these is Cecilia Riegel, twentieth ranking player in the United States. She comes from Philadelphia and is ranked just below such outstanding stars as Virginia Hilleary and Anne Townsend in her home town.

Louise Hofmeister, No. 1 ranking player in Chicago and sixth woman player in the Western States rankings, also will play in the local women's meet. Miss Hofmeister is playing in the Canadian championship this week.

Laura Pittinger, Camden, N. J., player, who held the Atlantic Coast clay court title several years ago, is the third out-of-towner of note. Then there will be Reba Kirson, Mrs. Ruth Martinez, Clara Tabler, Sara Moore, Frances Walker and the rest of the locals.

Entries close today at 2 o'clock at Columbia with Mrs. H. Clay Thompson.

Tennis Bums Get Bums' Rush.

Some of our outstanding netmen were given the bums' rush last week by the Seabright Lawn Tennis and Cricket Club, which commits a famous invitation tournament every year. The current one was won last week by Sid Wood, who beat Greg Mangin in the finals.

It seems that along with its invitations to the fancy dressed hobos, Seabright this year sent out a small notice that it could not pay their expenses after they were eliminated from the tournament. This was a very revolutionary step, since it has long been the preordained right of every well known tennis player to live off a club for the entire tournament week, even though he is eliminated in the first round.

So fourteen of the boys got together and signed a petition protesting such treatment. "We feel that Seabright is taking a mercenary outlook on the game and is doing much to impair the desirable spirit of amateurism," they said among other things.

The petitioners were Cliff Sutter, Gene McCauliff, Berkeley Bell, Julius Seligson, Junior Coen, Dick Murphy, Joe Coughlin, Jerry Lang, Henry Culley, Dave Jones, Bryan Grant, Jake Hess, Keith Gledhill and J. Gilbert Hall.

When the club stood by its decision, the fourteen withdrew.

Army Takes Tennis Seriously.

If you don't think the Army takes its tennis seriously, just take a vicarious glance at a questionnaire recently sent out by the net committee. It reveals that the Army has sort of taken tennis into its secret service and has prepared a comprehensive survey on the strength not only of its own players, with every weakness and forte carefully mapped out, but also on the Navy players. It also reveals that prior to the Leech Cup matches the Army players were supplied with data on how to play their Navy opponents, and what to do and when to do and when to do it. Something went screwey somewhere, for Navy won the match, 5-2

The questionnaire inquires if its reader has any data on several Navy players who are still at the Academy—with an eye to the future. It requests its officers to help along any likely looking tennis player, and sort of shove him West Pointward, and also unearths the fact that a change in the eligibility rules governing the Sheridan Cup matches (the Army singles championship from which the Army's best player, Private Dolf Muehleisen, was excluded) may be changed.

The memorandum then lists 23 Army players and asks that their faults be outlined in full.

Gilbert Hunt left for Wisconsin last night where he will compete in the Western junior championship next week. The week following he will play in the national juniors at Culver, Ind.

Van Ryn and Allison reached into the Davis Cup sarcophagus yesterday and resurrected American hopes by their gruelling five-set victory over Cochet and Brugnon. If Allison can beat Borotra in the first match today, it will tie the score at 2-to-2, and lend an electrifying background to the long-awaited first meeting between the two celebrated players in the world—Onree Co-shee, and our sour-visaged American champion, Ellsworth Vines.

1933 Field Trials Assigned Camp Lee

National Event Listed Near Petersburg for Week of February 6.

Richmond, Va., July 30 (A.P.).—The 1933 national amateur field trial championship will be held on the Camp Lee courses near Petersburg during the week of February 6.

The field trial committee in making the announcement said it was favorably impressed with the excellent hunting conditions which prevailed there during the 1931 trials when three dozen bevies were located. The trials were held this year at Claremore, Okla.

Ernest C. Mead, of Richmond, chairman; T. J. O'Donohue, jr., of Goshen, N. Y., and Dr. William E. Harris, of Wilmington, Del., compose the trial committee.

Dogs eligible to enter the championship must have qualified by winning a place in an all-age stake sponsored by a member organization of the Amateur Field Trial Clubs of America.

Virginia dogs placed high in the 1931 trials, although Belle de Devil, owned by Raymond Hoagland, of Rumson, N. J., won the championship. Joe Brown, veteran pointer, owned by R. R. Burnett, of Roanoke, and handled by Virgil Hawse, of Staunton, gained runner-up honors, and Sergeant Kid and Misty Maid, respective properties of Ernest C. Mead and Allen W. Valentine, set the early pace.

Officers of the national amateur field trial championship are Ford E. Young, president, Washington, D. C.; Raymond Hoagland, first vice president; Judge Robert W. Bingham, second vice president, Louisville, Ky., and Dr. P. K. Phillips, secretary, Cincinnati.

Jousting Tournament At Philomont, Aug. 6

Philomont, Va., July 30.—Plans for the old-time tournament to be staged Saturday, August 6, on the estate of Dr. Frank M. Humphrey, at Philomont, to be followed that night with a ball at which the queen of love and beauty will be crowned by the successful knight, were today being rapidly whipped into shape.

Promoters said indications pointed to a large number of knights for the jousting and an attendance that would show the popularity of the event.

Other events programmed include a potato spearing contest, catching a greased pig, which feature will be restricted to women contestants, and other novelties. The tournament is scheduled to begin at 2 o'clock.

Wilmer Hines Takes South Carolina Honors

Greenville, S. C., July 30 (A.P.).—Wilmer Hines, tall and speedy Columbia (S. C.) ace, won the singles championship of the South Carolina tennis tournament today by defeating his doubles partner and University of North Carolina classmate, Harley Shuford, Hickory, N. C., 4—6, 1—6, 6—4, 6—1, 6—4, in the final match.

The title, Hines' third in a row in the State meet, gave him permanent possession of the trophy cup.

Your message will reach thousands of alert readers in Post Classified Ads in the morning.

AUTHS PLAY ALL-STARS TODAY

Hyattsville Nine to Entertain on Field at Riverdale.

HYATTSVILLE ALL STARS, which have been setting a fast pace, will engage the Auth nine this afternoon on the Riverdale field at 3 o'clock. Lefty Poole or Francis Peffer will hurl for Hyattsville.

The game will be the final for Hyattsville before its next tilt in its important series with Mount Rainier. The third game of the series between the old rivals will be played a week tomorrow at Mount Rainier. Each team has won one game so far.

Mount Rainier unlimited tossers will engage the Phoenix A. C. nine of Washington on the District Line field at 3 o'clock.

Bluebirds Travel to Chevy Chase.

Mount Rainier Bluebirds will travel to Chevy Chase to do battles with the Chevy Chase Grays at 3 o'clock. The Birds have won seven of eight games.

Down at Brandywine the team representing that place will come to grips with the Greenock A. C. Brandywine, which has been going great guns, will be seeking to even scores for a defeat at the hands of the Greenock outfit.

Two teams, recently formed at Mitchellville, the Mitchell Mohawks and the Mount Oak Epworth League nine, are busy. Games for both teams are being booked by Brice Duckett, Mitchellville, telephone Bowie 12-F-2.

Already active in baseball, the Mount Rainier-Brentwood Boys Club, C. E. Emery, Mount Rainier, president, now is planning to be busy in tennis and has appointed a committee comprising Councilman W. N. Mahaffey and Town Clerk E. W. Baker of Brentwood, William E. Foss and J. T. Duever, to arrange a program for this sport.

Lanhams Want Games Today.

Lanham A. C. baseballers are looking for a game for this afternoon for the Lanham field. Manager Al Rector may be reached at Lincoln 9409-W this morning.

Hyattsville Southern Methodists scored a 7-to-3 victory over the Mount Rainier-Brentwood Boys Club yesterday on the Magruder Park Field at Hyattsville. The Methodists went into the lead in the second inning and were never headed.

Earl Moran was o nthe mound for the winners, while Bob Bellman was the losing hurler.

Second Class Middies Beat Baltimoreans

Annapolis, Md., July 30.—The baseball team of Locust Point Athletic Club, Baltimore, bowed to the nine of second class midshipmen here today. The score was 11 to 4.

The game was a fine duel o' pitchers for six innings at the end of which the teams were deadlocked. The Middies, however, started a rally in the seventh frame, gtting three runs on as many hits, and they kept up the good work in the eighth, tallying four more on five safe blows.

Clute, Navy hurler, held the Pointers to four hits, two of which came in the sixth session. The score by innings:

		R.	H.	E.
Navy	012 000 35x—	11	10	4
Locust Point..	001 001 002—	4	4	3

Clute and Van Arsdall; Green, Hickman, and Frazer, W. Haynie.

Umpire—Brockman, of Baltimore.

6 OLYMPIC EVENTS ON SCHEDULE TODAY

Continued From Page 11.

who is expected to wage a sensational fight against the flashy challenges of Ralph Metcalfe, Eddie Tolan and George Simpson, America's all-star trio, as well as Arthur Jonath, of Germany.

The other is Lord Burghley, of England, in the 400-meter hurdles.

The banishment of Paavo Nurmi removes the 10,000-meter titleholder from the competition, but the Finns nevertheless will be favored to retain this championship, with Volmari Iso-Hollo and Lauri Virtanen making their debut in Olympic competition. The man they fear most is Janus Kosucinski, of Poland, but Argentina's pair of entries, Juan Carlos Zabala and Jose Ribas, also may make it interesting, although they have their eyes mainly on the marathon, a week from Sunday.

America Favored in High Jump and Shot.

Although none of the three American entries and Louis Gregory appear to have more than an outside chance to place, the chances of Uncle Sam's boys are extremely good in the high jump and shot put.

The jumpers, George Spitz, Bob Van Osdel and the Negro youth, Cornelius Johnson, appear the class of the field in their specialty. One of them is likely to have to beat the Olympic record of 6 feet 6 inches to win.

Leo Sexton, New York A. C. giant, is the shot put favorite, but he is up against sensational opposition in what looms as a record-breaking tussle. Sexton as well as his Czechoslovakian rival, Frantisek Douda, have made the world record look pale in practice.

The 400-meter hurdles offers another interesting international tussle. The favorites are Lord Burghley, Britain's popular captain, and Facelli, of Italy, long-standing rivals for European honors. Against them the United States pits the veteran Morgan Taylor, 1924 winner and world-recorder, and two newcomers—Glenn Hardin, of Louisiana, and Joe Haeley, of New York.

England no longer has her famous champion, Douglas Lowe, for the 800 meters, but in Tom Hampson the Britons have the "man to beat." The pick of the half-milers otherwise includes the French aces, Keller and Sera Martin, Eddie Genung, the American champion; Phil Edwards and Alex Wilson, of Canada. Charles Hornbostel, of Indiana, and Ned Turner, of Michigan, will also represent the United States.

MISS VAN LANDINGHAM WINS.

Asheville, N. C., July 30 (A. P.).—Miss Bean Van Landingham, of Charlotte, today won the Biltmore Forest Country Club's women's invitation golf tournament, defeating Mary Rogers, of Jacksonville, Fla., 5 and 4, in the finals.

At the Nineteenth Hole

With SANDY McNIBLIC

A HOUGHTON year, it seems, so why not a Houghton column today? Or, to be exact, another Houghton column? The 29-year-old Kenwood pro is the shining light in the Capital golfing firmament these days. He has been monopolizing the space extended golf in these pages for a month, and his friends say he is just starting to occupy the position of the best professional linksman in this section.

Houghton is enjoying a streak of successful shot-making that no other golfer hereabouts has matched in years. He is playing consistently, which is the trade-mark of a real golfer, and judging from most recent incidents is not going to fade back into the ranks of the ordinary for some time, at least not this summer.

Al convinced the skeptics last Thursday when he blazed a trail through the field of 26 who sought places in the P. G. A. championship to be held next month in St. Paul. He had been burning his home course at Kenwood, and there were doubters who wanted to wager he would be balked in his rampage when he encountered the difficulties of Columbia's fine lay-out.

Houghton in Rare Form.

Well, the results speak for themselves. Houghton not only led the field, but did so by 5 strokes, and, including two practice rounds, covered the course three times under the par of 70. In practice he stroked a 68 and a 69, and on the first eighteen of the qualifying test chalked up another 69. But that wasn't all. On the very first nine holes Houghton cracked par by two strokes with a fine 33.

A bit of ill fortune cost Houghton a subpar score for the entire 36 holes. On the fourth hole of the afternoon round he accidentally touched the ball while addressing it and had to accept a penalty, finally getting down in five on a par three hole. But for this accident he would have finished with a score of 139, one under par.

In his last 16 rounds of 18 holes, Houghton has scored lower than 70 strokes on 13. Four times he cracked the Kenwood 72 par with 66's and only last Tuesday turned in a great 63 round for a new course record. In the rounds over 70 he shot 71 once and 72 twice, one of the 72's being his second 18 at Columbia last Thursday.

Consistency Father of Low Scores.

Asked for an explanation for his recent fine play, Houghton modestly admitted, "I guess there's no one outstanding thing about my game. Perhaps, I'm just consistent now and consistency means a lot in this game of golf." Houghton doubtless has been playing consistently, meanwhile brilliantly and precisely. He has made few errors in technique.

He also stated that a contributing factor to his ability to execute iron shots properly is a change in grip that involves a tightening of the fingers of his right hand on the club. On his wood shots, he said, he keeps the first two fingers rather loose, thereby allowing the club more snap when it connects with the ball. Especially notable in Houghton's recent game has been his expert execution of short iron shots. He has been deadly on approaches.

Barring the unforeseen, Houghton should bring Washington some fame in the national P. G. A. tournament that starts August 30 on the Keller course in St. Paul, Minn. There is no reason to anticipate a break in his present steady work. He proved his ability to come through under pressure by the way he lived up to advance notices in the P. G. A. qualifying.

Fourth Chance in National Play.

By leading the field last Thursday Al thus won his fourth chance in a national tournament and led his competitors of the Middle Atlantic. In 1929 he won the P. G. A. qualifying at Baltimore. The following year he won the sectional national qualifying test at Richmond for the national open. In 1931 he was fourth in the P. G. A. qualifying at Baltimore, and during the same year won the qualifying for the national open at Richmond. Earlier this year he tied for first place in the sectional event at Congressional, leading up to the national open, in which he finished thirty-third in a field of 160 professionals.

Youthful Billy Malloy had an enthusiastic home club gallery pulling for him in the play-off for fourth place in the sectional P. G. A. qualifying at Columbia, and he might have rewarded them with a victory over Warner Mather, of Woodholme, Baltimore, had he met with any sort of good luck on his second shot. This shot went over the green into a hilly thicket that left him virtually an impossible lie. He played out with a shot that traveled only about ten feet.

In the meantime, Mather had reached the green in two and looked sure of holing out for a par four, but as things turned out the Baltimorean needed a five. Malloy then dubbed his fourth shot and finally got on in five. He putted carefully on his sixth and failed, while Mather took three putts. Had Billy reached the green on his third a different story might have been told.

Capital Golfers Invade Pennsylvania.

The Bedford Springs (Pa.) amateur-pro tournament starting today has attracted quite a few Capital representatives and several from the Baltimore area. Most of them are taking the trip as a vacation, but some of the boys are seriously eyeing the prizes awaiting the low scorers. Today's event consists of an 18-hole amateur-pro best ball affair and tomorrow an open tournament begins with every man for himself as the motto. Substantial cash prizes will be distributed among the professionals and silver awards will go to the amateur winners.

Al Houghton and Maury Fitzgerald form a formidable entry in the amateur-pro play. They represent Kenwood. Cliff Spencer and Martin McCarthy, of Beaver Dam, also appear dangerous. In fact, if you ask them, the entire group is confident, individually as well as collectively. Charles P. Ryan, who has been ailing with stomach trouble, is back in harness and will endeavor to snatch some of the glory in company with Walter Cunningham, of Burning Tree. Other teams are Arthur Thorn, Woodmont pro, and J. W. Harvey, jr., of Indian Spring; Mel Shory, East Potomac pro, and Dr. Larry O'Tell, of Indian Spring; Leo Walper, unattached, and Carlton Waller, of Indian Spring; Al Treador, Manor Club pro, and Gordon Bennett, of Manor, and George Diffenbaugh, Indian Spring pro, and John Wineman, of the same club.

McKimmie Shoots 71 Round.

One of the surprises of the P. G. A. qualifying was the corking good recovery made by Cliff McKimmie, unattached, on the second eighteen. McKimmie took an 80 on the first round, but came back strong in the afternoon with a 71, which was the best score chalked up after luncheon. George Diffenbaugh also stuck to his guns, scoring a 74 in the afternoon, following an 83 "headache." Gene Larkin, of Chevy Chase, rallied on the second round to add a 72 to a 79. Freddy McLeod, not fully recovered from a stomach ailment, didn't finish.

Everett R. Bono, a five-handicap member of Columbia, was the talk of the club the other day when he fractured the par 70 course with a sizzling 68. It was his first sub-par round of 18, and the locker room echoed to the congratulations of admiring friends as he came out of a cooling shower. Bono had six birdies—on the fifth, sixth, seventh, twelfth, sixteenth and seventeenth. The fifth and twelfth are par five holes. His lone troublemaker was the par four ninth on which he took six strokes.

R. M. McKey won the blind bogey tournament at Indian Spring last week with a score of 101-20-81. Trailing in order and their scores were: A. H. Youngquist, 89-14-75; G. A. Ford, 97-22-75; J. B. Scharff, 96-20-76; H. Eales, 86-10-76; J. W. Harvey, jr., 78-2-76; K. D. White, 88-12-76, and Dr. B. Pupek, 91-15-76.

George Diffenbaugh, accompanied several Indian Spring members to Waynesboro, Pa., and Hagerstown, Md., for a bit of vacation golf, and shot a 71 at the former place and a 74 at the latter.

Mrs. Virginia Irwin, local women's public parks champion, turned in the best woman's score in some time at Kenwood with an 83, two over par for the fair sex. Mrs. Irwin is known as one of the longest drivers of her sex in the District, her tee shots averaging 225 yards, which shames those of many pretentious men.

Winners in several tournaments held last week by the Automotive Trade Association at Congressional Club were as follows: Oscar Coolican, T. S. Grape, E. L. Hawkins, H. B. Shipley, A. L. Westwood, W. G. Garrison, C. B. Amorous and Charles B. Lyddane.

Keele Heads First Sixteen.

Jack Keele, who shot a fine 74 in his second round match, heads the first flight in the "uptown" tournament being staged by the Rock Creek public links management. Keele eliminated John Baer, 3 and 2, in the first round of match play and yesterday dashed the hopes of Andrew Oliveri with a 3 and 1 victory. Oliveri had advanced by beating J. B. Robertson, 2 and 1.

Ted Burrows, former local municipal champion, survived the first round with a victory, 2 up, over W. W. Seay. Other first-round winners in the championship flight were Luther Florine, who defeated J. D. Curry, 8 and 6; Dave Bent, who nosed out W. R. Johnson, 1 up in 19 holes, and Boots Hanna, who eliminated W. Leisure, 5 and 4.

S. C. Wimsatt, the biggest player in the tournament, won his first round match in the second flight, disposing of H. P. Evans, 4 and 3.

Results of matches played last week are as follows:

FIRST FLIGHT.

First round—Jack Keele defeated John Baer, 3 and 2; Andrew Oliveri defeated J. B. Robertson, 2 and 1; Luther Florine defeated J. D. Curry, 8 and 6; Dave Bent defeated W. R. Johnson, 1 up, 19 holes; Boots Hanna defeated W. Leisure, 5 and 4; Ted Burrows defeated W. W. Seay, 2 up.

Second round—Jack Keele defeated Andrew Oliveri, 3 and 1.

SECOND FLIGHT.

First round—S. C. Wimsatt defeated H. P. Evans, 4 and 3; Mike Oliveri defeated M. H. Bray, 3 and 2.

THIRD FLIGHT.

First round—W. W. Hubbard defeated T. C. Schrader, 1 up, 19 holes; G. L. Madden defeated W. H. S. Morey, 5 and 4; Jim Miller defeated Tom Wallace, 3 and 2; A. F. Carroll defeated A. Sibley, 2 and 1.

FOURTH FLIGHT.

First round—P. B. Morehouse defeated Harry Shalin, 2 and 1; Lee Caviness defeated L. L. Malone, 6 and 5; Claude Lawrence defeated G. W. Goode, 7 and 6; Jacob Chlap defeated W. G. Smith, 3 and 2; Arthur Carroll defeated Dan McGraw, 9 and 7; J. D. Grant defeated Charles Beale, jr., 7 and 6; Bill Bryant defeated Lou Burnnelle, 5 and 4.

Second round—Bill Bryant defeated J. D. Grant, 5 and 4.

FIFTH FLIGHT.

First round—George Marlow defeated R. R. Miller, 4 and 2; Frank Williams defeated W. A. Surwine, 5 and 4; H. Buckingham defeated John Connolly, 1 up, 19 holes.

SIXTH FLIGHT.

First round—J. B. Schoonmaker defeated W. G. Forrest, 3 and 2; A. Kanode defeated Milton Polinger, 5 and 4; W. C. Waldo defeated Frank Madse, 3 and 2; A. P. Hare defeated R. M. Weisberg, 8 and 7; George H. Stoddard defeated S. R. Evans, 2 and 1; E. A. Johnson defeated J. L. English, 2 and 1.

SEVENTH FLIGHT.

First round—C. E. Echart defeated J. Hick Baldwin, 5 and 4; E. A. Hefflin defeated Glen Dorsey, 3 and 2; J. A. Surwine defeated Alfred Simon, 2 and 1.

Manager Harry Graham hopes to bring the tourney to a close late this week.

Norman J. Hall almost rang up a deuce on the par five 465-yard twelfth hole at Kenwood last week, his second shot coming to a stop within a foot of the cup. He holed out for an easy eagle three, duplicating the feat of Jack James the week before.

Harold Bowers justified the classification of favorite by winning the championship of the Park Amusement Co.'s tournament at East Potomac. He defeated R. H. Stevenson, West Potomac manager, in the final match, 2 and 1, thus gaining possession of a diamond-studded gold medal on which is mounted the figure of Bobby Jones.

Bowers, assistant to the East Potomac pro, Mel Shorey, shot a 79 on the titular round, scoring birdies on the fourth, fifth, seventh and eighth holes. He chipped in for the fifth hole birdie. Peculiarly enough, he four-putted one hole and took three putts on another, yet led all the way.

Harold's brother, Bob, a caddy, was beaten for the second division prize by Harry Graham, of Rock Creek, 3 and 1. Graham came from behind to annex the winner's combination lamp and cigarette holder and a golf jacket.

Mel Shorey afforded a topic for comment by chasing around East Potomac's difficult C course in 68 strokes. He scored 32 on the first nine. He had an eagle on the seventh and a quartet of birdies.

The Army forced Sam Miller to spend the night in his locker room quarters by shutting off the road to his Congress Heights home. Sam's buddy, Ed Burns, showed the way to go home—Jamaica, N. Y.—by snatching a Luddington, leaving East Potomac at 3 p. m. and walking in the front door at 5:40.

CAMP RITCHIE ADDS GOVERNOR DAY FETE

Maryland's Executive Heads Notables Today at Veterans' Ceremonies.

By STAFF CORRESPONDENT.

Camp Albert C. Ritchie, Cascade, Md., July 30.—Gov. Albert C. Ritchie of Maryland will head the list of notables who will be present at the combined governor's day and veterans' day ceremonies at Camp Ritchie tomorrow. Approximately 5,000 visitors are expected to attend the ceremonies, including veterans of all of United States wars who live in Maryland.

Maj. Gen. George E. Leach, chief of the Militia Bureau; David C. Winebrenner 3d, Maryland secretary of state; Gen. Charles D. Gaither, Baltimore police commissioner, and other prominent Maryland officials will be at the ceremonies.

Veterans' day is one of the highlights of the camp, as is governor's day, and by combining the two it is expected that the day will be one long to be remembered by the personnel of the First Infantry, Maryland National Guard, in camp here for training.

Mass to Open Program.

The day's program will begin with church services in the morning. Mass will be celebrated at 8:15 a. m. in the ninth mess hall by the Rev. Philip J. Gergen. Regimental church services will be held in the grove by Chaplain Frederick C. Reynolds. The regimental band will take part in these services.

At the conclusion of the church services, memorial exercises will be held for the men of the regiment who have died in the past year. They are First Lieut. Frederick H. Korts, Headquarters Company, First Battalion, of Easton, Md.; Private William B. Pugh and Sergt. Ivan J. LeRoy, both of the Howitzer Company of Kensington, and Private Thomas W. Wright, Company F, Hyattsville.

The intercompany baseball game will be held at 10:30 a. m.

Gov. Ritchie will arrive at 12:30 p. m., and will be greeted by a salute of seventeen guns as commander in chief of the Maryland National Guard. The salute will be fired by the Howitzer Co., of Kensington.

Ceremonies at Headquarters.

Brief ceremonies will be held at brigade headquarters, which will be participated in by Co. A of Frederick, the regimental colors and the regimental band. Company A was the line company which received the highest mark in the annual Federal inspection. The Service Company, of Silver Spring, received the highest mark in the regiment, and will be presented with a silver loving cup by the governor, but can not act as honor company because it is not armed with rifles.

A band concert will be given by the First Regiment Band at 2 o'clock, and another intercompany baseball game will be played at 2:30 o'clock, with water events going on at the same time at the clubhouse. An exhibition guard mount will be put on at 3:15 o'clock by Company B, and at 3:45 o'clock a machine gun drill will be presented by one squad each from companies D, H and M, commanded by Lieut. Hugh L. Elderdice, of Company H. A chariot race will be held at 4 o'clock.

The big event of the day will take place at 5 o'clock, when a regimental parade is to be held and reviewed by Gov. Ritchie. Members of the G. A. R., Spanish War Veterans and American Legion and Veterans of Foreign Wars and others will be present.

Medals to Be Presented.

Gov. Ritchie will present service medals to the following officers and men: Maj. Elmer F. Munshower, who also is Mayor of Frederick, 25-year bar; Capt. John N. Brooks, Hyattsville, 15-year bar; Capt. John Magin, Westminster, 15-year bar; Capt. Guy Anders, of Frederick, 15-year bar; Lieut. Hugh T. McClay, of Hyattsville, 15-year bar; Lieut. Joseph A. Glover, Silver Spring, 10-year medal; Lieut. John P. Clague, of Easton, 10-year medal; Lieut. Herbert Blackway, Chestertown, 10-year medal; First Sergt. William S. Shoemaker, Howitzer Company, 10-year medal; Sergt. Irving V. Cannon, Company A, Frederick, 20-year bar; Sergt. Michael Farrie, Company B, Hagerstown, 10-year medal; Sergt. John R. Chaplain, Headquarters Company, First Battalion, Easton, 10-year medal; Private Lewis T. Knight, Company F, Hyattsville, 10-year medal, and Private Roland L. Phillips, Company I, Salisbury, 10-year medal.

Silver loving cups will be presented to Service Company of Silver Spring, commanded by Capt. Ward W. Caddington, for attaining the highest percentage of Federal armory inspection, and to Company B, of Hagerstown, commanded by Capt. Carl H. McCleary, for attaining the highest attendance at drill average for the year.

Boxing bouts will be held at 7:30 o'clock, followed by motion pictures in the grove at 8 o'clock.

Annual Dance Held.

The officers of the First Infantry held their annual dance at the Monterey Country Club tonight. Capt. Joseph C. Cissel was chairman of the committee in charge, aided by Lieut. William Jarboe Grove and Capt. Joseph P. Franklin.

Federal muster and field inspection was held this morning on the parade ground while Maj. Gen. George E. Leach, chief of the Militia Bureau, looked on. Service Company, of Silver Spring, was commended by the inspecting officers for the excellence of the condition of its equipment and the military precision of its layout.

Gen. Leach arrived in camp this morning and was accorded a salute of eleven guns, fired by the Howitzer Company, of Kensington. The honor company was inspected by the general and the regimental band played four flourishes. The general inspected the entire camp in company with Brig. Gen. Milton A. Reckford, commanding the Maryland National Guard.

Disposal of Winchester Fair Grounds Confirmed

Special to The Washington Post.

Winchester, Va., July 30.—A decree by Judge Williams entered in corporation court today confirming the sale of the local grounds of the Shenandoah Valley Agricultural Society sounded the death knell to the Winchester Fair.

For $21,250, the 22-acre tract of the society was ordered sold by the Farmers & Merchants National Bank of Winchester. Hundreds of stockholders throughout the Shenandoah Valley will not receive a cent from the sale of the land, while numerous secured and unsecured creditors will find their accounts worthless, the commissioners of sale said.

MONTGOMERY OFFICIALS VISIT ARMY CAMP

Post Staff Photo.

Montgomery County officials visit units of the First Infantry, Maryland National Guard, at Camp Albert C. Ritchie, Cascade, Md. Left to right—Lieut. Lewis V. Kreh, service company; Capt. John H. Church, Regular Army instructor at camp; Capt. Charles N. Staley, of Frederick; County Commissioners Downey M. Williams and John B. Diamond, jr.; Mrs. Warner E. Pumphrey, representing the clerk of the circuit court's office at Rockville; Director of County Aid Thomas E. Shaw, County Treasurer J. Forest Walker, Commissioner Sherwood Duvall, Mrs. Joseph C. Cissel, C. Y. Latimer, clerk to the county commissioners; Capt. Joseph C. Cissel, of Silver Spring, regimental supply officer; Commissioner Frank Ricketts, Mrs. Church, Capt. Ward W. Caddington, commanding service company; Warner E. Pumphrey, secretary-treasurer of the Montgomery County American Legion Council, and Lieut. William E. Warfield, service company. Service company is the Silver Spring unit.

15 COUNTIES TO VOTE ON NEW ROAD PLAN

Virginia Highway Work Is to Be Speeded by Funds Relief Bill Provides.

Richmond, Va., July 30 (A.P.).—With maintenance forces operating throughout the new Virginia county road system, State Highway Commissioner Henry G. Shirley said today that the next step in the organization of the supplementary system is to get underway with the work of the construction forces.

The first secondary system construction force recently was organized and put in the field in the Lynchburg district. Mr. Shirley expected others to follow, asserting that since it has been tentatively determined what Virginia's allotment is under recent Federal relief laws, State road work will progress at the fastest possible clip.

While the work is progressing in most of the counties in the State, under the law it is being held up and money is being withheld in the cases of the fifteen counties which have indicated they will hold an election on August 9 to decide whether they will submit to the new law, and come into the new secondary system, or vote themselves out and take their share of the State gasoline tax to maintain and construct their roads as they see fit.

These counties from which reports of election orders have been sent to the department of highways, from the court, follow: Henrico, Chesterfield, Arlington, Fairfax, Nelson, Nottoway, Lunenburg Mecklenburg, James City, Warwick, New Kent, York, Northampton, Stafford and Orange.

Much debate on the question has been in progress in some of the counties which have called for an election, especially in Henrico and Chesterfield, in others the matter has been more or less quiet since the petition for an election was circulated.

Road Pay Charges Answered by Reid

Declares State Department Will Pay Minimum of 20 Cents an Hour.

Answering charges made by the forces favoring Arlington County's withdrawal from the provisions of the Byrd road plan that the State highway department proposes to pay 15 cents an hour in the secondary highway system, Delegate Hugh Reid, declared last night at a meeting of the proponents of the plan that the State highway department has decided to pay the prevailing wage now being paid in the several counties. He stated the highway department, instead of paying 15 cents an hour, has set pay at a minimum of 20 cents an hour even should the wages paid in some rural sections be less.

The meeting was held under the auspices of those in favor of the county staying within the provisions of the plan. Plans for an extensive campaign during the remaining few days prior to the special election August 9 were perfected.

Fred A. Gosnell, member of the county board, declared that if the voters of Arlington County vote themselves out of the Byrd road plan there is grave danger that no work will be done by the county this fall. He based his statement on the fact that the county road fund is now overdrawn to the extent of $30,000 and this must be paid before further work can be carried on by the county.

Arlington Post Names 8 to Legion Convention

Delegates from Arlington County Post, No. 139, Amerian Legion, to the annual State onvention in Alexandria tomorrow are: C. W. Hanger, Robert H. Forman, B. M. Hedrick, Herbert H. Porter, R. B. James, Stuart Thompson, George D. Ricker and W. R. Gould.

The alternates are John Maycock, C. S. Richey, W. D. Kline, Edgar W. Pumphrey, Dr. J. A. Boston, Chester Eichelberger, C. P. Heins, and A. P. Stevens.

Alexandria at New Low For Fines on Dry Law

A new low record for Alexandria in the collection of fines for violations of the prohibition ordinance was reported by Elliott F. Hoffman, clerk of the courts, for July. The amount was $757, as against $1,157 in June.

The city started collecting prohibition fines under a city ordinance in April, 1925, and this is the smallest amount yet collected in one month.

Arlington Firemen Seek New Financing Program

The Arlington Volunteer Fire Department will hold its monthly meeting at 8 o'clock Wednesday night in the firehouse. The special finance committee will submit its report on progress of financing the department by other means than the annual carnival, which has been canceled because the county authorities refused to permit the use of paddle wheels as in the past. The funds of the department, it is said, are fast being depleted, and an extensive effort to raise necessary funds will be made in the near future.

The special committee consisting of Chief A. C. Scheffel, Deputy Chief Charles L. Snoots and Secretary-Treasurer Elmer J. Blackmer will report on plans for cooperating with the Woman's Auxiliary excursion committee, which will hold its annual excursion to Marshall Hall next Saturday.

MEDALS TO BE GIVEN IN C.M.T.C. CONTEST

Committee of Judges Named to Select Best Essays in Third Corps Area.

The National Patriotic Council's committee on citizens' military training camps is completing arrangements for awarding medals in the groups of the Third Corps Area for the best essays on "Is Attendance at a Citizens' Military Training Camp a Patriotic Obligation?"

Judges in the contests are three officers selected by each post commander and three from the Patriotic Council. The prizes for the best essays submitted are gold medals, suitably inscribed. Each of the medals is sponsored by a member of the council.

The committee for Fort Howard, Md., consists of Lieut. Col. James Miles Webb, Lieut. Charles D. Wiegand and Lieut. Clifton D. Blackford. Candidates at Fort Howard are from Pennsylvania, Maryland, Virginia and the District of Columbia.

Fort George G. Meade, Md., has a committee of judges composed of Maj. Alfred S. Balsam, Maj. Basil D. Spalding and Capt. Francis M. Brennan.

Judges for Fort Washington are Capt. Leo Donovan, Capt. R. L. Shoemaker and Capt. E. A. C. Gurran.

Fort Myer, Va., has as judges Capt. J. T. Menzie and Lieut. C. H. Noble.

The committee for Fort Monroe includes Lieut. W. H. J. Dunham, Fifty-first Coast Artillery; Lieut. E. Karl Englehart, C. A. C., and Lieut. Marcus Ray Staley, C. A. R.

The committee for the National Patriotic Council is composed of Col. Courtland Nixon, U. S. A., Mrs. David D. Caldwell, Maj. Gen. Amos A. Fries, Gen. Henry J. Reilly.

The medal at Fort Howard is sponsored by Miss Helen Norris Cummings, of Alexandria, Va., a member of the executive committee of the National Patriotic Council; that at Fort Meade, by Col. Wade H. Cooper. Two papers of equal excellence from Fort Washington brought forth a tie vote, therefore there will be two medals presented, one sponsored by Gen. Reilly and the other by Isaac Gans, of Washington.

The medal at Fort Myer is sponsored by Mrs. David J. Rumbough and that at Fort Monroe by Mrs. Larz Anderson, both members of the Patriotic Council.

G.O.P. Women's League In Arlington Is to Meet

The League of Republican Women of Arlington County will hold its monthly meeting tomorrow night at 8 o'clock in the Spaulding Building at Clarendon.

Mrs. Frances A. Harris, president, announced that plans for the entertainment of delegates to the Eighth District convention in Clarendon, August 22, will be discussed. The convention will be held in the Washington-Lee High School auditorium.

JAMES M'CUEN DIES.

Former Alexandria Merchant Was Recently Retired by Treasury.

James McCuen, 72 years old, died yesterday in his apartment in the Wagar Apartments, North Fairfax street, Alexandria, after an illness of a week. He had been employed in the Treasury Department in Washington for 21 years, and was retired just a month ago. In former years he was engaged in the grocery business in Alexandria, and served as a member of the Alexandria city council a number of years ago.

Besides his widow, Mrs. Anna V. McCuen, he is survived by two sons, James Herbert McCuen, of Norfolk and William B. McCuen, of Alexandria. The funeral arrangements have not been completed.

FAST HORSES LISTED AT PRINCE WILLIAM

Entries for Annual Show on Wednesday Are Closed; Schedule of Events.

Special to The Washington Post.

Nokesville, Va., July 30.—Entries for the annual Prince William County Horse Show, to be held here Wednesday and Thursday, closed today. Some of the finest show horses of Piedmont, Va., and Washington and Baltimore are entered, while the three flat races and steeplechase scheduled for each of the two days will see some of the fleetest racers and classiest timber toppers of the section in action, according to E. W. Hale, secretary of the association.

Classes to be judged Wednesday are: 10:30 a. m., thoroughbred stallions; 10:45, thoroughbred brood mares; 11:30, half-bred brood mares; 11:15, half-bred sucklings; 11:30, half-bred yearlings; 11:45, 3-year-old hunters; 1:30 p. m., open saddle class; 1:45, green hunters; 2:15, hack and hunter; 2:45, time class. Races begin at 3 p. m.

Thursday's events are: 10:30 a. m., touch and out; 11:00, handicaps; 11:30, triple-bar class; 12 m., corinthian class. After recess, green hunter lightweight at 1:45; green hunter middle and heavyweight, 2:15; 4-year-olds and under at 2:30. First race will be called at 3 o'clock.

The Prince William County show grounds may be reached by way of Nokesville and are situated on the H. W. Herring place, about 1 mile beyond the corporate limits. A grandstand and a half-mile track are new additions to this beautiful private horse show grounds.

Annual Carnival Opens at McLean

Large Crowd Attends First Day; Dancing Scheduled for Week's Event.

The annual McLean Day carnival, conducted by the Volunteer Fire Department and School and Civic League of McLean, Va., opened yesterday before a large crowd. The carnival will continue throughout the week with the usual attractions, including dancing each evening.

The general committee in charge of the affair include J. H. Beattie, general chairman; Kirby W. Taylor, J. C. Storm, John W. Preston, Jesse Dailey, R. R. Sherman, J. N. Payne, Earl D. Sanders, and Harry R. Farver.

The chairmen in charge of the various events are Mrs. J. L. Kefauver, dinner and lunches; Mrs. I. B. Faidley and the 4-H Club girls, ice cream; Aubrey Dailey, watermelons; Willard Dailey, soft drinks; Mrs. E. B. Hummer, lemonade and cake; the Boy Scouts, peanuts, popcorn and candy; J. N. Payne, purchases and stock records; Kirby Taylor, concessions; Charles Clarke, publicity; Harry Farver, program; Earl Sanders, automobile; Julian Fraidley, grab bag; Joseph Sabacky, nail driving contest; Raymond Kane, candy; G. P. Magarity, bacon; Jesse Dailey, Otto Voight, Albert Gorham, G. W. Florance and J. H. Carper, games; J. B. Davis, parking and booths; J. P. Frech, decorating; Hammond Dyer, lighting of grounds; Carl McIntosh, law and order; Charles Clark, athletic events; C. M. Downs and Franklin Glicker, jr., dancing, and J. H. Beattie, pumper hook-up contest. An automobile will be given away at the close of the carnival Saturday night.

Economy Attacked In West Virginia

Senators in Battle Over Going Too Far With Curbing Expenses.

Charleston, W. Va., July 30 (A.P.).—The third week of the legislative session ended today with a senatorial battle on whether or not the Legislature has gone too far with its economy program.

Supporters of the money-saving plans proposed by a joint committee won the debate by beating off a number of amendments to the bill to reduce governmental personnel by 20 per cent. The only amendment approved was one by the Senate finance committee to exempt city fire departments from provisions of the bill. It was sent up for action when the Senate meets Tuesday.

Final legislative approval was given to the bill limiting local levying bodies in 1932 to 85 per cent of the taxes collected in 1931. The bill now goes to the governor containing a clause permitting the State tax commissioner to allow for increased levies to meet major disasters, such as floods.

FAIR DIRECTORS ASK COUNTY AGENT'S AID

Event Will Be Held Again in Fairfax if Derr Takes Responsibility.

FAIRFAX BUREAU OF THE POST.
P. O. Box 245, Fairfax, Va.
Phone Fairfax 166.

The annual Fairfax County Fair will be held this fall provided the fair association can persuade County Agricultural Agent H. B. Derr to accept responsibility for obtaining and handling the exhibits, according to action taken at a meeting of the board of directors of the fair association Friday night at Fairfax Courthouse.

The small interest taken in the county fair for the last several years, together with a drop in number of exhibits, led to the rumor that the fair was to be abandoned this year. Many of the association's directors favored such action because of the large expense and amount of work involved with no benefit to the association.

If the fair is to be held this year no admission charge will be made to the grounds as the new Lee highway cutoff around the town of Fairfax bisected the fair grounds, separating the exhibit houses from the race track and horse show grounds. The usual fees to the grandstand for the horse show would remain and the fair would open on September 7 and close September 10, with no money prizes for the winners in the exhibit classes.

President Estler M. Palmer, Secretary Robert D. Graham, of Fairfax; Stewart Preece, of Merrifield, and Ray Norton, of Washington, were selected as the committee to have charge of the eighteenth annual horse show on September 9 and 10. This committee will meet Tuesday in Secretary Graham's office at Fairfax, to make final arrangements. The number of classes, prizes and improvements to the show grounds will be decided.

The Fairfax County School Board will hold its monthly meeting Friday in Fairfax Courthouse. Contracts for janitors and school bus drivers will be awarded. New school bus routes will be arranged, together with preliminary plans for opening the next school term in September.

A series of public meetings will be held in the various sections of Fairfax County this week on the Byrd road act. The schedule of meetings, beginning at 8 o'clock each evening, has been announced as follows: Clifton, Monday; Groveton, Tuesday; Annandale, Wednesday; Vienna, Thursday; Herndon, Friday; Lorton, Saturday, and McLean the evening prior to election day.

A public hearing on the question of adopting a county ordinance regulating, controlling and providing for the licensing or the issuance of permits for public dance halls in Fairfax County will be held Wednesday in the County Courthouse at Fairfax during a meeting of the county Board of Supervisors. All interested in the question have been invited to attend.

An ordinance having for its purpose the regulation of dance halls in the county was adopted in June by the supervisors, but Judge Walter T. McCarthy of the County Circuit Court would not give his approval of the proposed ordinance as drafted by the board.

The application of Vernon M. Lynch, of Annandale, for a permit to establish and maintain a commercial hog farm in Falls Church Magisterial District will also be considered. This is the first application to be made under the new county ordinance governing the establishment which was adopted by the supervisors in June and arpproved by Judge McCarthy last week.

A union daily vacation bible school will open tomorrow morning in the Presbyterian Church at Herndon and continue for two weeks. Classes for children between 4 and 15 years old will be held each day except Saturday from 9 until 11 o'clock in the morning. The classes for adults will be held each evening at 8 o'clock.

Teachers in charge of the school include Mrs. Beulah Anderson and Mrs. L. C. Ferguson, assisted by Miss Ruth McGuire, Miss Elizabeth Harrison and Miss Louise Carter.

The Fairfax County trial justice courtroom in the old county clerk's office building has been completed and court will be conducted there beginning this week, instead of in the circuit court room. The county chamber of commerce office has been moved across the hall. The office of Trial Justice Paul E. Brown will be in this room.

$2,000,000 U. S. Aid Is Sought by Richmond

Richmond, Va., July 30 (A.P.).—The Richmond Chamber of Commerce today took steps to obtain at least $2,000,000 from the Federal Government for the improvement of living conditions among Negroes here.

The money sought would be derived from the emergency relief and construction act fund. The plan calls for the construction of a model housing center.

September Fair Plans Advancing at Culpeper

Special to The Washington Post.

Culpeper, Va., July 30—The Culpeper Fair Association met last week and decided that they would hold their annual fair here this year. It was at first thought that the fair would not be held this year, due the depression.

The dates set for the fair are September 5, 6 and 7, the opening day being Labor Day.

Auxiliary of Arlington Firemen to Hold Picnic

The Woman's Auxiliary of the Arlington Volunteer Fire Department will hold its annual excursion to Marshall Hall next Saturday.

The committee on arrangements consists of Mrs. George F. Cook, chairman; Mrs. C. Chaney, Mrs. Julian E. Tapp and Mrs. Albert C. Scheffel.

U S Revenue Increased By Virginia Cigarettes

Richmond, Va., July 30 (A.P.).—Internal revenue collections for Virginia during the first 28 days of this month showed a $15,000 increase over the corresponding period of last year. Collector A. P. Strother said the increase was due largely to an increase in cigarette production.

TEACHERS SELECTED FOR PRINCE GEORGES

List for Next School Year Is Announced by Superintendent Orem.

The following list of teachers, who will serve in Prince Georges County schools during the next school year, was announced yesterday by Nicholas Orem, superintendent of the system:

Bladensburg Junior High School—Willia H. White, Helen G. Inman, Nancy E. Cornell, Arthur Robinson, Claudine Morgan, Lucy W. Grasty, and Charlotte Fitzgerald.

Marlboro High School—Gardner O. Shugart, Maud Gibbons, Mauzerite M. Shugart, Josephine Wilson, and Thomas V. Warthen.

Baden High School—W. R. C. Connick, Dudley C. Alst, Cleveland Duley, Elaine E. Knowles.

Surrattsville High School—Truman S. Klein, Hilda M. Young, Ruth W. Hall, Margaret McGarvey, and Margaret W. Brantley.

Laurel High School—L. B. Howland, Julia Arnold, Dorothy Purdum, Helen P. McWorter, Katherine Sullivan, S. Malissa Boyd, Margaret R. Muerly, and Catherine Weaver West.

Brandywine High School—Ruth E. Warren, Erma B. Late, and Angla D. Early.

Oxon Hill High School—William T. Jove, Mercedes M. Waldron, Florence Spicknall, Mildred Coker, and Evelyn Berry.

Bowie High School—Robert H. Weagly, Alma E. Marshall.

Hyattsville High School—K. J. Morris, Nellie P. Schimpff, Mildred J. Moore, Marcia Pierce, Mary R. Hull, Kathleen M. Smith, Mary W. Barton, Nona A. Milliner, Quebe E. Nye, Stanleigh Jenkins, Adalyn B. Shreve, Leland G. Worthington, Esther H. Sasscer, Mary S. Montgomery, Mary S. Snouffer, Jane Kirk, Ruth E. Peaga, Vera R. Parker, Mary B. Riley, Adelaide C. Clough, Henry H. Breckvill, Lillian H. Bender, Helen H. Prince, Alberta Woodward, Margaret W. Smith, and Starr P. Sprinkel.

Mount Rainier High School—Forrest P. Blunt, Perry O. Wilkinson, Elizabeth Mims, Katheryn Reids, S. P. Caltrider, Lucille Stinnett, Mabel E. Barnes, Vivian Barr, Edna P. Nolan and Stella Payne.

Maryland Park High School—William D. Himes, Dora B. Wilson, Robert B. Wilson, Margaret Cook, Samuel Fishkin, Virginia C. Ayers, Minnie Roberts, Virginia Smith, C. LeRoy Goff, Charlotte Zepp, S. Ruth Jones, Mildred Parriell, June E. Hammock and Adelaide Traband.

Beltsville—Louise H. Perry, Susie C. Beall, Virginia Stein and Mary Lee Clendenin.

Edgewood—Sarah V. Elliott.

Bladensburg—Marie B. Whitt, Lorena A. Entwisle, M. Catherine Dent and Greta K. Hughes.

Landover—Ruby H. Huffman and Louise P. Bowman.

Cheverly-Tuxedo—Opal A. Thompson, Nina D. Mace and Gertrude B. Wilson.

Cottage City—Jennie P. James, Mildred I. Parker, Ruth C. Chaney, Margaret Christensen, Gee L. Kaufman, Theodore Gary, Ruth E. Gary, Jeanette Burroughs and Clara C. Gunby.

Marlboro—Maria P. Hill, Ellen Bowling and Gladys M. Henault.

Bald Eagle—Janie A. Cross.

Brookridge—Elizabeth McCormack.

Hickory Grove—Maria C. Queen.

Accokeek—Jennie DeWilde and Maud Manning.

Tippett—Catherine Naylor.

Fort Washington—Edna E. Miller, Annette T. Wilcox.

Silver Hill—Melva W. Kerby.

Pine Grove—Olive P. Kerby and Fannie E. Roberts.

Forestville—Rosemary Smith, Helen Clifton and Ruth P. Wells.

Suitland—Grace Pardee, Naomi L. Perrie and Della B. Reed.

Bradbury Heights—G. Russell Hull, Bernice C. Farmer, Mary E. Palmer, Ruth V. Bradford, Bessie A. Beane, Mary R. Read, Margaret O. Webb and Dorothy D. Hall.

Mullikin—Helen Gains, Ann White Peach, Grace C. Walker, Alma Young and Louise Ryon.

Woodville—Mary J. Freeman and Helen H. Townshend.

Baden—Virginia Whayland, Edna C. Wilson and Henryetta Burroughs.

Surrattsville—Julia Sothorn, Mary B. Edelen and Loleta G. Klein.

Meadows—Elizabeth McGregor.

Camp Spring—Rowanetta S. Allen and Myrtle B. Danenhower.

Laurel—Katharine L. Gough, Marian L. Holland, Elizabeth Brown, Winona Wuey, Virginia Morgan, Marguerite Short, Virginia Vawter, Nellie Speicher, Varis H. Starkey and Lida M. Testerman.

Willis—Genevieve L. Hobbs.

Brandywine—Olive G. King, Elizabeth Baden, and Clara G. Baden.

Cheltenham—Aline Connick, Kathryn Lowery.

Oxon Hill—Bartha Moreland, Elizabeth D. Cheever, Jeanette Farrell, Elizabeth Hopkins, Malinda Bennett, Genevieve Yonkers, Florence Wimbrow, and Jessie G. Soper.

Allentown—Mary T. Birchett.

Columbia Park—Florence Brashears and Frances Ward.

Ritchie—Francis Smith and Kathryn K. Abbott.

Old Mill—Eloise C. McCauley.

Collington—Caroline L. Stewart.

Good Luck—Annie L. Hall.

Bowie—Margaret H. Weagly, Virginia Jarboe, Hilda H. Smith, Bessie Henkle, and Erma Weimer.

Glenn Dale—Rebekah Glading and Jessie D. Duncan.

Westphalia—Ellen E. McGregor.

Hyattsville—Hontas M. Sturgis, Sarah N. Hessey, Jeanette Bradley, Margaret Workman, Maria Gudger, Alice W. Rice, Anna E. Jones, Evelyn R. Jarrell, Thelma Donoway, Nellie L. Pumphrey, Lillian G. Robertson, Leone B. Curbow, Mary F. Horsey, Frances Grist, and Margaret P. Footem.

Edmonston—Mildred Hickman, Elizabeth Lunch, and Ruth D. Elmore.

Brentwood—Catherine T. Reed, Adah F. Bock, Genevieve S. Gerrits, Marion Close, Nora E. Robb, Mary H. Lovell, Mary E. Nalley, Abbie D. Arnold, Phyllis M. Houser.

Mount Rainier—Mary P. Mills, Mary C. Quinn, Mattie M. Williford, Louella Clayton, Ruth M. Wyvill, Catherine P. Mills and Hulda A. Bishop.

Takoma Park—Frances T. Lindahl, Sara Thomas and Margaret R. Hosken.

Capitol Heights—Charlotte S. Waesche, Myrtle Cullen, Katherine Rodier, Fannie R. Dryden, Edith D. Forshee, Carrie E. Liggett, Bessie Lemmon, Gladys P. Farwell, Audrey Sansbury, Bertha R. Clayton and Louis Cusick.

District Line—Blanche J. Fricker, Leone Lloyd, Pearl M. Hart, M. Gertrude Post, Cornelia C. Bennett, Elizabeth S. Pumphrey, M. Elizabeth Smith, Fannie Gillispie, Rachel Dudley and Caroline C. Collins.

Seat Pleasant—Beryl W. Muth.

Riverdale—Mary A. Petty, Alice Ray Martin, Loretta Alderton, Nellie Cook, Mary Lou Gudger, Mildred Kirbey, Eleanor J. Strailman and Mildred P. McCall.

University Park—Ruth K. Yates, Mildred Purdum and Mildred Cook.

Lanham—Madie E. Craig and Adele Plook.

Ardmore—Ruth O. Fuller.

Seabrook—Alsie P. Chambers.

Berwyn—Mary C. Stabler, Emily L. Tilgham, Lola M. Pusey, Margaret S. Hunt, Adelaide M. Crowder, Marion Owens Parker and Agnes Joyce.

Berwyn Heights—Emma Bowman and Madeline Hardy.

College Park—Mariam McD. Holmes, Virginia Holland and Elizabeth Sherwood.

Committee Named For Brady Inquiry

Two Annapolis Lawyers to Investigate Office of State's Attorney.

Special to The Washington Post

Annapolis, Md., July 30.—Former State's Attorney James M. Munroe and Eugene P. Childs today were appointed by Judge Robert Moss in the Anne Arundel Circuit Court for the proposed special investigation of the office of State's Attorney A. Theodore Brady.

Their appointments were made upon the recommendation of the county grand jury, which several days ago requested that such an inquiry be made, in view of certain information that had been brought before it during other investigations, and it is proposed to ascertain the basis of reports or clear the record of the office. Mr. Munroe, who is a Republican, is president of the County Bar Association. Mr. Childs is a Democrat and is among the several lawyers mentioned for appointment as judge when the term of Judge Moss ends December 1. Both Mr. Munroe and Mr. Childs accepted the appointments, and said they would serve without pay. They will act as special advisers to the grand jury inquiry during the investigation.

State's Attorney Brady said the appointments were entirely acceptable to him; that his records are "wide open" and he will aid the investigation in every way possible. At the time the grand jury made the request, Mr. Brady said he did not know "what it was all about," and in a letter to Judge Moss he said among other things that he invited the inquiry "most fervently."

Culpeper Elects Legion Delegates

Group Will Attend State Convention at Alexandria Today.

Special to The Washington Post.

Culpeper, Va., July 30.—Delegates were elected to represent the Culpeper Post at the State convention of the American Legion to be held in Alexandria beginning tomorrow. The delegates are W. A. Haley, J. C. Albright, W. J. Pierce, jr., and C. E. Reams, jr. The alternates are Letcher Longerbean, Walter L. Roy, Maj. John R. Kerrick and F. J. Gorman.

The auxiliary to the Legion will be in session at the same time, and the delegates elected from the Culpeper unit are Mrs. C. D. Rue, Mrs. Granville Eastham and Mrs. Ashby Burton. Alternates are Mrs. J. C. Albright, Mrs. W. A. Haley, and Mrs. Haywood Tanner.

Mrs. D. W. Kelly, who is rounding out her term as district committeewoman, also will attend and will assist in the installation of her successor, Mrs. Trow, of Warrenton.

YOUNG DEMOCRATS PICK COMMITTEES

Prince Georges County Club Names Personnel of Five Tentative Groups.

Announcement of the make-up of five tentative committees of the newly organized Young Men's Democratic Club of Prince Georges County was made yesterday by Edward A. Fuller, jr., of Hyattsville, temporary chairman.

The committees, the first named in each case being chairman, follow:

Constitution and by-laws—John S. White, Colmar Manor; E. Nelson Shouffer, jr., College Park; J. Robert Sherwood, Mount Rainier; Louis Lebowitz, Mount Rainier; Egbert F. Tingley, Hyattsville.

Nominating—Dr. Mark Welsh, College Park; William Bowie, Hyattsville; William B. Hill, Hyattsville; Leslie Bopst, College Park; Paxton Holden, Hyattsville.

Publicity—Frank B. Smith, Mount Rainier; George C. Howard, College Park; Isidor M. Lavine, Mount Rainier; Leo W. Dunn, Mount Rainier; M. S. Collins, College Park.

Program—Dr. Robert W. McCullough Cheverly; George M. Jones, Hyattsville; Ralph W. Powers, Hyattsville; James W. Rogers, Hyattsville; H. Winship Wheatley, jr., Hyattsville.

Finance—J. Robert Sherwood, Mount Rainier; Jerrold V. Powers, Hyattsville; W. W. Cobey, College Park; Dr. Ray A. Vawter, Hyattsville; Irvin Owings, Hyattsville.

A membership committee will be announced in a few days.

The next meeting of the club will be held August 10.

Col. W. H. Clifford New Finance Member

Special to The Washington Post.

Leesburg, Va., July 30.—Col. W. H. Clifford, of Oatlands, today was appointed a member of the county finance board, a new organization created at the recent General Assembly. The members of this board consist of the chairman of the board of supervisors, M. H. Whitmore; the treasurer, H. E. Cole, and a citizen of the county, Col. Clifford.

The duties of the finance board will consist of the approval of the selection by the county treasurer of the depository or depositories for the money received by the county treasurer. The board is granted authority to withdraw its approval of any depository if in its judgment the safety of the money requires such action.

Home Agent Sets Fairfax Meetings

First of Week to Be Held Tuesday With Club in Forestvile.

The schedule arranged for this week by Miss Sarah E. Thomas, Fairfax County home demonstration agent, calls for four meetings with Home Demonstration Clubs and a meeting of the Fairfax County Demonstration Agents Advisory Board.

The first will be held Tuesday afternoon with the Forestville Home Demonstration Club, featuring a demonstration on altering of dress patterns. Wednesday afternoon the Franconia Club will hold a joint picnic with the Franconia 4-H Club, to be followed by a flower and vegetable show. The same afternoon the Annandale Home Demonstration Club will witness a demonstration on house furnishing.

Thursday evening the annual flower and vegetable show of the Andrew Chapel Home Demonstration Club will be held, in the community hall, with members of the Forrestville Club taking part. The County Advisory Board will meet Wednesday morning for an all day session at the home of Miss Edith Rogers at Floris. An outline of work for the fall will be made.

Poultry Raisers To Meet This Week

Series of Sessions to Open in Culpeper Area on Wednesday.

Special to The Washington Post.

Culpeper, Va., July 30.—Six poultry meetings will be held in this county on Wednesday, Thursday and Friday. The first will be held near Griffinsburg, on the farm of Charles Tinsley, at 9:30 a. m. Wednesday, and the second on the farm of P. W. Archer near Lignum at 2:30 p. m. the same day. The third will be held on the farm of Bernard Inskeep, near Mitchells, at 9:30 a. m. Thursday, and the fourth on the farm of Harry Berry, near Culpeper, at 2 p. m. the same day. The fifth will be held on the farm of C. E. Griffith, near Brandy, at 9:30 a. m. Friday, and the sixth on the farm of A. W. Pierce, near Rixeyville, at 2 p. m. the same day.

These meetings were arranged by the agricultural committees in the interest of every producer in the county.

The three subjects of the meetings will be culling, worm treatment and chicken pox vaccination. Many poultry raisers are expected to attend the demonstrations.

METHODIST CHURCH CELEBRATES TODAY

Shiloh Congregation to Mark Centennial; Hundreds in Virginia to Attend.

Special to The Washington Post.

Charlottesville, Va., July 30.—Shiloh Methodist Church, located near Ivy, this county, tomorrow will celebrate its centennial. Hundreds of members of the denomination from the ten counties of the Charlottesville District and from other points in the State will attend the all-day exercises. Arrangements have been made to serve dinner to more than 500.

Although the deed for the land was recorded in 1829, Shiloh Church was not organized until 1832—two years before the Methodists established a church in Charlottesville. At first the members worshiped in log cabin schoolhouses. Early Methodist preachers in that section were Althanius Thomas, who made his home in the vicinity of Mountain Plains Church, not far distant; Bernis Brown, John Gibson, John Goodman and Jacob Watts.

The first Shiloh meeting house was built of logs in 1847, half a mile from the present church. The present church, a frame building, was erected in 1855 and was remodeled in 1879. A recess pulpit and chancel were added in 1907.

Military Headquarters.

The log building was used as headquarters by the Federal soldiers during the Civil War before they marched into Charlottesville on their way to Richmond.

At tomorrow's celebration a completehi story of the church and its organization will be given. The present pastor is the Rev. F. O. Briggs, who came to Shiloh from the Orange circuit. The present membership is 190.

The centennial program will open at 10:30 a. m., when a history of the church will be read by Mrs. Guy Via, of Free Union. The history of the Sunday school will be given by Mrs. E. G. Smith, of Ivy.

The 11 a. m. sermon will be preached by Dr. R. T. Waterfield, former presiding elder of the Charlottesville district, but now of the Farmville district. The musical program for this service includes a duet by Mrs. T. L. White and Mrs. H. H. Garth, of Ivy. E. G. Hoesle, director of music at the First Methodist Church, this city, and Miss Mary Smith, of the same church, will also sing.

Dinner to Be Served.

The dinner will be served by women of Shiloh Church. Tables have already been erected on the church grounds to care for the large crowd.

The afternoon program will start at 3 p. m., when Mrs. J. Fendol Garth, of Mechums River, will give the history of the women's work. She will be followed by Miss Ellen Sandridge, who will relate how young people have figured in the life of the church.

Greetings and good wishes from some eight or ten former pastors of the church will be read—a few to be delivered in person. A message will also be delivered by Dr. Thomas F. Carroll, of this city, presiding elder of the Charlottesville district.

The afternoon sermon will be preached by Dr. Waterfield. Solos will be rendered by Mrs. Butler, of Ivy, and Miss Mary Smith, of this city.

Loudoun Sunday School Gathering to Be Aug. 10

Special to The Washington Post.

Leesburg, Va., July 30.—The annual convention of the Sunday schools of Loudoun County will be held in the Leesburg High School auditorium on Wednesday, August 10, beginning at 9:30 a. m.

Officers of the County Sunday School Association are G. R. Hess, Neersville, president; the Rev. F. W. Osburn, Lucketts, vice president; Miss Alice L. Cooper, Hamilton, secretary-treasurer.

C. E. Nash Appointed To New Finance Board

Special to The Washington Post.

Manassas, Va., July 30.—C. E. Nash has been appointed civil member of the newly created Prince William County finance board by Judge Walter T. McCarthy. Other members of the board are D. E. Earhart, chairman of the board of supervisors; G. Armistead Sinclair, county treasurer, and L. Ledman, deputy county clerk.

The county finance board was created by the General Assembly chiefly to obviate difficulty encountered in procuring suitable surety bonds. By the provisions of the act the finance board will designate the depositaries where the county treasurer may place the county funds for safe keeping.

Perkins, Golf Star, Weds Cecile Upton

Half-Sister of Peggy Hopkins Joyce Is Bride at Farmville, Va.

Farmville, Va., July 30 (A.P.).—The wedding of Miss Cecile Bushal Upton and Thomas Phillips Perkins, former British amateur golf champion, took place here today. Miss Upton is the daughter of Mrs. S. B. Upton, of Farmville, and is a half sister of Peggy Hopkins Joyce.

Mr. Perkins, who gave his home as Westbromwich, England, is one of the leading British amateur golfers. He was second to Gene Sarazen in the American open this year. He is the son of Mrs. Margaret G. Perkins, of New York. He has been residing in New York for some time.

The marriage ceremony was performed by Dr. Cecil V. Cook, pastor of the Farmville Baptist Church. It was attended by the bride's mother; a sister, Miss Lucile Upton, of New York; a brother, S. B. Upton, jr., and O. K. Gardiner.

Prince William 4-H Club Activities Announced

Special to The Washington Post.

Manassas, Va., July 30.—Activities of the Prince William County 4-H clubs, scheduled for next week, in cooperation with Miss Sarah Pitts, home demonstration agent, are as follows:

Woodlawn 4-H Club, Monday at 1:30 p. m. at the school building; Bennett 4-H Club, of Manassas, Tuesday at 9:30 a. m. in home demonstration assembly hall; Bethel 4-H Club, Tuesday at 1:30 p. m. at Dawsons' Beach; Haymarket 4-H Club, Wednesday at 1:30 p. m. in Parish Hall; Hayfield 4-H Club, Thursday at 1:30 p. m. in the school; Aden 4-H Club, Friday at 9 a. m. in the residence of Mrs. Amos Corder, leader; Greenwich 4-H Club, Friday at 1:30 p. m. in the school building.

ITEMS OF INTEREST IN SUBURBAN SOCIETY CIRCLES

Southampton Horse Show Is Colorful

Four-in-Hands and Hunt Teams Are Especially Attractive.

Special to The Washington Post.

Southampton, Long Island, July 30. Lady Athlumney, of London, who recently returned from Bermuda with Mrs. Harry S. Black, will remain at the villa of Mrs. Black's father, Col. Henry May, of Washington, until the end of next week, when she will leave here for New York to embark for her home in England.

The fourth annual horse show held today at the Southampton Riding and Hunt Club, attracted throngs of visitors from all the Hamptons, as well as from more distant resorts. Two of the most colorful features in the show ring were the exhibits of four-in-hands and the hunt teams, with riders wearing full hunting costumes.

The judges were Miss Emily Stevens, of Bedminster, N. J.; C. Wadsworth Howard, M. F. H., Fairfield and Westchester Hunt; J. Stanley Reeve, of Philadelphia, and Robert A. Granniss, president of the Indoor Polo Association. They were entertained at luncheon at the clubhouse and tables also were set on the terrace outside, where the club colors, blue, white and yellow, were flying beside the American flag. Members who entertained exhibitors were Mr. and Mrs. C. Eugene Crawley, Mrs. Charles E. Van Vleck, jr., Mr. and Mrs. Albert F. Jaeckel, Mrs. David Helier, of Easthampton, and Mrs. Edmund C. Lynch, of Westhampton Beach.

More than 200 entries were made for the 21 classes.

Many of those attending the show this afternoon later went to the unemployment dance at the George Warrington Curtis House, which was given instead of the usual hunt ball. At midnight a chop suey supper was served. Miss Audrey Jaeckel was hostess to a party of young people, who dined at the home of her parents prior to the dance, and Mr. and Mrs. Charles E. Van Vleck, jr., had 25 guests at Ballyshear, who later attended the party.

Mr. and Mrs. George Bird Grinnell gave a tea this afternoon at Seven Ponds Inn after the horse show, having as their guests Judge and Mrs. Thomas C. T. Crane, of Westhampton Beach.

Another sporting event of interest here is the forty-second annual invitation men's tennis tournament, which begins Monday at the Meadow Club, with the finals played on Saturday. Friday night there will be a dinner dance at Canoe Place Inn for the Boys Club, attended by many of the participants and spectators. Mrs. Kenneth O'Brien is chairman of the committee, and Charles H. Sabin, president of the club, is honorary chairman. Hon. Alfred E. Smith will be the honor guest.

Among tennis stars to appear are George M. Lott, jr., Gregory S. Mangin, Bryan M. Grant, jr., Clifford S. Sutter, Keith Gledhill, Berkeley Bell, J. Gilbert Hall, Wilbur F. Coen, jr., Richard F. Murphy, David N. Jones, Clayton Burwell and R. Norris Williams 2d.

The twenty-fifth annual exhibition of the Southampton Horticultural Society and the Garden Club, held in the auditorium of the Parochial School, closed today. A luxurious array of roses, carnations, gladioli, dahlias, sweet peas and other flowers, as well as potted plants and vegetables, were on display. There were also special entries of table decorations by members of the Garden Club and a group of shadow boxes. Mrs. William Lockwood, former president of the Garden Club of America; Mrs. W. Sterling Peters, Mrs. Charles H. Sabin, Mrs. Ancell H. Ball and Mrs. Samuel Seabury were the judges. They were entertained at luncheon yesterday by Mrs. Charles E. Van Vleck, jr., at Ballyshear.

Lake Family Holds Reunion Saturday

Descendants of Immigrants From England to Meet at Warrenton.

Warrenton, Va., July 30—The Lake family of Virginia will hold its sixteenth annual reunion, on the green of the Presbyterian Church at Warrenton next Saturday.

The reunion will be held under the auspices of the lineal descendants of John Lake, who in 1754 settled near Atoka and called it "Lakeland." The Lakes are of English extraction, and the early settlers to America, emigrated from Cowe, Isle of Wight, November 25, 1633, and settled in the province of Maryland. They took an active part in the Clayborn rebellion, Revolutionary War, War of 1812, and the Civil War, principally in the Southern cause. Those who migrated to Virginia in 1754, were John Lake, William Lake and Vincent Lake. Their descendants have been active in settling and populating the following Western States: Illinois, Ohio, Missouri, Oklahoma, Kansas, Wisconsin, Arkansas, Texas and California. From these States a large delegation is expected to attend this reunion.

Gen. H. Oden Lake, president of the clan, will preside and has announced a program beginning at 11 a. m. and continuing through the day.

Culpeper to Entertain Rotary Club of Orange

Special to The Washington Post.

Culpeper, Va., July 30.—The Culpeper Rotary Club will entertain the Rotary Club from Orange, Va., here Monday with a lawn picnic and a baseball game. The baseball game's receipts will be given to the Culpeper Volunteer Fire Department. This game will be played at Firemen's Park, starting at 4 p. m.

Among the visiting team's players is Judge A. T. Browning, of the circuit court, who plays in the outfield for the Orange Rotary team.

Legion Post of Leesburg Picks Session Delegates

Special to The Washington Post.

Leesburg, Va., July 30.—Delegates appointed by Loudoun Post, No. 34, American Legion, for the annual convention to be held at Alexandria, from tomorrow to August 3, are Harry G. Breckenridge, Harry Flippo, Richard Wainwright and E. V. White.

Alternates include Dr. Herbert Howard, A. C. Cooper, and George Rhoads.

Gaithersburg

A wedding of much interest to this community was that of Miss Mary Clopper Caufield, daughter of Mr. and Mrs. William S. Caufield, to Mr. Joseph Bernard Byrnes, at St. Rose Catholic Church, Clopper, Md., Tuesday morning. The ceremony was witnessed by the immediate families and was performed by the Rev. J. J. Callaghan, after which the couple left for a short wedding trip. Upon their return they will be at home in Washington, D. C.

The Ladies' Aid Society of Epworth Church will serve its annual harvest home supper on the church lawn next Thursday evening at 5 o'clock. Mrs. Norman Jacobs has charge of the general plans.

Miss Marjorie Brandenburg, of Damascus, is a house guest of Mrs. James Burdet.

Mr. Norman Jacobs, jr., has returned from a three weeks' stay with his aunt and uncle, Mr. and Mrs. C. M. King, of Etchison.

Mr. and Mrs. Roland Ward and Miss Hazel Jacobs spent last week-end at Snow Hill.

Mrs. H. G. Spencer, Miss Mary Hamilton Spencer, Mr. William Rufus Spencer and Mr. Victor Lochard Spencer are the house guests of Mrs. Spencer's parents, Mr. and Mrs. Rufus H. Davis, on Walker avenue.

Mr. and Mrs. Gordon Bell, of Alexandria, Va., were guests last week of Mr. and Mrs. Lewis Bell.

Miss Jean Sayman, of Baltimore, is the house guest of her sister and brother-in-law, Mr. and Mrs. DeWarren Reynolds.

Mrs. Dutrow Linthicum has returned to her home near Hyattstown, after visiting her daughter and son-in-law, Mr. and Mrs. Marshall White.

Grace Church Sunday School held its annual Sunday School picnic at Braddock Heights yesterday.

The Phi Delta Alpha Sorority enjoyed an outing recently at the Annapolis Road Club. Those from here who attended were Miss Lillian Wells, Miss Katherine Wells, Miss Evelyn Schwartz, and Mrs. Hannah Marie Schwartz.

Dr. Thomas Waters and family are visiting Mrs. Waters' parents in North Carolina.

The Epworth Sunday School held its annual picnic at Monocacy Park Saturday.

Miss Lorraine Plummer has returned from a visit to her aunt and uncle, Mr. and Mrs. Hiram Perkins, in West Virginia.

Mr. and Mrs. Clyde Thomas, Miss LaRue Thomas and Mrs. Garey Bell have returned from a two weeks' motor trip through the New England States and Canada.

Mrs. George Darby is visiting Mrs. Robert Wilson in Washington.

Dr. F. R. Lanahan, dairy district health inspector, left last week for Warrenton, Va., where he was recently transferred.

Miss Grace Osborne, Mrs. Harvey Selby, Mrs. W. D. Barnett, and Mrs. Henry Becraft were joint hostesses to the Neighborhood Garden Club at the home of Miss Osborne at Washington Grove last Wednesday. Luncheon was served, after which the regular business meeting was conducted by the vice president, Mrs. George Ninas.

Mrs. Louise Wade, Mr. and Mrs. Clarence Murphy and daughter, Miss Louise Murphy, of Baltimore, are spending the summer at Echo Dale, their country home near here.

Miss Gertrude Wells is spending a week at North Beach.

Miss Helen Lowe and son are visiting Mrs. Lowe's parents, Mr. and Mrs. R. H. Murphy.

Miss Ethel Schwartz left Tuesday for a month's stay in Florida.

Miss Ella Plummer entertained the Thursday Evening Bridge Club at her home on Frederick road last week.

Mrs. George Marshall has her two nieces, Miss Lorraine and Miss Ruth Dwyer, of Baltimore, as her guests.

Mrs. Russell Sibley is visiting for a week at the home of Mr. and Mrs. Maurice Watkins in Browningsville.

Mr. and Mrs. Walter Byrne will leave tomorrow for a week's stay in New York.

Mr. and Mrs. Eugene Higgans, of Washington, are spending a month with Mr. and Mrs. D. B. Schwartz.

Miss Dorothy Chiswell, of Dickerson, is visiting her aunt and uncle, Mr. and Mrs. Merle Jacobs.

Mrs. Charles Fox has returned from a visit to her mother, Mrs. Charles White, in Warrenton, Va.

The joint monthly meeting of the Ladies' Aid Society and the Woman's Missionary Society of Epworth Church, was held at the home of Mrs. Ray Wachter, Washington Grove, Thursday evening.

Mrs. Edward Detrick, of Philadelphia, and Mrs. Harold Dosh, of Frederick, are house guests of Mr. and Mrs. W. O. Dosh.

Mrs. Frank Severence, Miss Katherine Severence and Mr. Frank Severence, jr., sailed Friday for a tour of England, France, Belgium and Italy.

Mrs. Harlan Gallaher and three children have returned to their home in Plainfield, N. J., after spending some time as guests of Mrs. Annie Miles.

Mr. and Mrs. Harold Kingsley and their daughter, Mrs. Kirk Griffith, are spending the summer at their cottage in Seneca.

Miss Lillian Wells, Miss Katherine Wells and Miss Mary Wells left Friday for a week's stay at Tall Timbers Beach.

Vienna

Mrs. Mary H. Cullen, of Vienna, spent last week-end at Belvedere Beach. Mrs. Glenn Armstrong, of Midland, returned with Mrs. Cullen and will be her guest.

Miss Betty Bland Stuntz and Mr. Lawrence Stuntz spent several days last week in Richmond.

Mr. and Mrs. Richard Pierce entertained Thursday evening at a dance for their daughter, Miss Ann Pierce, and their son, Guilford, at their home at Five Oaks. The guests were Miss Dorothy Hite, Miss Kitty Fox, Miss Helen Brown, Miss Evelyn Follin, Miss Mildred Shackelford, Miss Helen Affleck, Miss Mary Blake, Miss Peggy Speer, Miss Jennie Lee McCoy, Miss Martha Shields, Miss Virginia Webb, Miss Peggy Cross, Miss Gale Shoryer, Mr. Randolph Pugh, Mr. Oliver Collier, Mr. Richard O'Laughlin, Mr. George Devor, Mr. Donald Chilcott, Mr. Martin Green, Mr. Henry Green, Mr. Dyril Miles, Mr. Mayo Stuntz, Mr. Conrad Stuntz, Mr. Delbert Atkins, Mr. Stanley Dove and Mr. Bernard Speer.

Mr. and Mrs. Charles M. Rippey, of Washington, will be the week-end guests of Mrs. S. C. Stuntz.

Mrs. Ronald Blake entertained the Vienna Bridge Club at her home Wednesday afternoon. The members of the club include Mrs. Franklin Williams, Mrs. Joseph Berry, Miss Nettie Gibson, Mrs. Henry Shackelford, Mrs. R. D Leith, Mrs. Richard Pierce, Mrs. Harry Blake, Mrs. George Miles and Miss Cecilia Blake.

Mrs. Stephen C. Stuntz, of Five Oaks, entertained in honor of her sister, Mrs. Lawrence M. Brown, at a bridge and tea at her home Tuesday afternoon. Mrs. Stuntz's guests included Mrs. Franklin Williams, Mrs. Percival Marshall, Mrs. Richard Dulaney Leith, Mrs. Ronald Blake, Mrs. George King, Mrs. Joseph Berry, Mrs. Richard Pierce, Miss Richardetta Gibson, Mrs. Charles Babcock, Mrs. John Harrison Ruff, Mrs. John Warnock Echols, Dr. Jesse Thornton Scott, Mrs. Edwin S. Bethel, Mrs. George Miles, Mrs. Henry Shackelford and Mrs. Harry Blake.

Staunton

Staunton, Va., July 30.—Mrs. William Mondell, jr., of Washington, arrived last week and has been the guest of her father, Mr. Clyde Lambert, at his Waynesboro home.

Miss Courtney Page Waller, of Alexandria, motored here last week and is a guest of Miss Frances Gibson at Esseton.

Mrs. Joseph R. Earnest and Miss Mary Allen Blackford, daughter of Mr. and Mrs. Benjamin Blackford, motored to Washington this week, where they spent several days. Miss Blackford went on to New York, where she will visit friends for several weeks.

Mr. Roland Hadden McLean, of Hawksbury, Ontario, Canada, motored here this week, and joined Mrs. McLean, who is visiting her parents, Mr. and Mrs. J. Lester Hoy.

Mrs. Fielding Olivier and her daughter, Miss Katherine Olivier, have returned from a motor trip to Trenton, N. J., where they were guests for several days of Mrs. A. E. Moon, formerly Miss Helen Carlton, of Staunton, and Palm Beach, Fla.

Mr. and Mrs. J. Scott Parrish, of Richmond, were recent guests of Mr. and Mrs. Oliver J. Sands at their summer home at Swannanoa, atop the Blue Ridge Mountain.

Mr. and Mrs. Edward Thomas Rodes, of Greenwood, have announced the engagement and approaching marriage of their daughter, Ruth Lynn, to Mr. Charles Howard Culpepper, of Portsmouth, Va., son of Mr. Charles H. Culpepper and the late Florence Cox Culpepper.

Mrs. Homer Henkel, widow of the late Dr. Homer Henkel, and daughter Betty arrived by motor from their St. Peterburg, Fla., home this week and are stopping at Esseton for the remainder of the summer months.

Mr. Robert Mehurin, of Washington, is spending some time with his mother, Mrs. I. E. Mehurin, at her home here.

Maj. Gen John A. Lejuene, U. S. M. C., superintendent of Virginia Military Institute at nearby Lexington, and Mrs. LeJeune, have left for Kennebunkport, Me., where they will spend the remainder of the summer. Miss Eugenia Lejeune left last week for Long Beach, Calif., where she will visit her sister, Mrs. James Glennon, for several weeks.

Maj. John Magruder, who succeeds Col. R. Stearns Dodson as commandant of Virginia Military Institute, arrived in Lexington several days ago. Mrs. Magruder and their children will join him late in August.

Miss Frances Olivier, daughter of Mrs. Fielding Olivier, has returned from Charleston, W. Va., where she has been a house guest for the past week of Miss Sally Lee Bell.

Mrs. Charlotte Knott, of Washington, is the house guest of Miss Billie Argenbright at her home here.

Among Washington guests at Forest Tavern, Natural Bridge, are Mrs. John C. Martin and Mrs. William N. Strong, who are spending some time there. Among other recent visitors at the tavern were Mr. Hubert Hooner and Dr. and Mrs. Charles Wood, of Washington. Mrs. H. H. Dunwody, of Staunton, spent several days this week at the Dodge Hotel, Washington.

Maj. and Mrs. Herbert A. Jacob and son, Robert, jr., who have been guests for the past two weeks of Mr. and Mrs. Charles Sheldon at their home on the Rappahannock River, have returned to Staunton.

Mr. and Mrs. Michael Kivlighan and their daughters, Misses Constance and Alicia Kivlighan, have returned from a short visit to Washington.

Miss Tommy B. McClintic, daughter of Mrs. Thomas B. McClintic, formerly of Washington, has as her house guest at Kalorama, Miss Lois Dougherty, daughter of Mr. and Mrs. Victor Dougherty, of Charleston, S. C.

Mr. and Mrs. H. P. Siple, of Staunton, announce the engagement of their daughter, Mary, to Dr. Howard E. Mathay, son of Mr. and Mrs. John E. Mathay, of Youngstown, Ohio. The marriage will take place at noon August 3, in Christ Lutheran Church, this city.

Madison

Two hundred or more persons gathered at the home of Mr. and Mrs. Joe Goodall, near Oak Park, Friday evening, where a picnic was given by the Young People's Union of the Baptist Church and the Mount Zion Methodist Church, of which Miss Charlotte Lacy, of Oak Park, is president.

Mr. and Mrs. F. C. Jenkins and little daughter, Patricia, of Washington, D. C., are having their vacation at this time, which they are spending at Radiant with Mr. Jenkins' parents, Mr. and Mrs. W. T. Jenkins.

Miss Turissa Yowell has returned to Washington, D. C., after spending her vacation with her parents, Mr. and Mrs. G. W. Yowell, at Oak Park.

Miss Sykes and Miss Thelma Eberhard, of Norfolk, are guests this week of the Misses Charlotte and Mary Lacy.

Madison County 4-H Clubs were represented at the Virginia Polytechnic Institute's short course the past week. Those going were Misses Virginia Goodall, Elizabeth Weaver and Virginia Smith, Madison Club; Misses Virginia and Sudie Yager and Grant Colvin, Rochelle; Miss Margaret Sprinkle, Madison All Star Club member; Thomas Broyles, Brightwood. Misses Theckle Suddith and Mildred Berry, club leaders, went as chaperons.

Children from the New York tenement district are being entertained in the following homes in Madison county: Mr. and Mrs. R. E. Lohr, Brightwood; Mrs. Ben Clark, Somerset R. F. D.; Mrs. Ed Ma, Aroda; Mrs. George Amos, Madison Mills; Miss Vesta Tucker, Radiant; Mrs. C. E. White, Radiant; Mrs. Harry Mahanes, Elly, and Mrs. John Davis, Aroda.

Mr. and Mrs. Irving Johnston and little son, of New York, are guests of Mr. Johnston's parents, Mr. and Mrs. J. T. Johnston, and are also visiting other relatives in the county.

Mrs. John W. Goodall, Miss Mary Louise Blankenbaker and Goldsmith Blankenbaker have recently returned from a trip to Washington, being accompanied as far as Leesburg by Miss Lillie Frances Blankenbaker, who is spending a short time with friends in Loudoun County.

Mr. Samuel Hume and son have returned to their home in Washington, D. C., after spending a short time with Mr. Hume's mother and other relatives here.

Warrenton

Mrs. A. S. Hamilton and Mr. George Hamilton have returned from Baltimore, where they were the guests of Mrs. Eva Chamberlain Garner.

Mrs. Margaret Keith Neilson and her granddaughter, Miss Emily Neilson, are spending some time in Philadelphia as the guests of Mr. and Mrs. Edward Neilson.

Mr. and Mrs. J. Boyd Nelson, of Baltimore, spent the past week-end with Mr. and Mrs. Alfred Triplett at their summer home near here.

Mr. Isham Kieth 2d, of Milwaukee, will spend August with his parents, Mr. and Mrs. Julian C. Keith.

Mr. and Mrs. Foxhall K. Taylor and Mrs. William Carter Roberson have returned from Orange, where they were the guests of Mrs. Shearer for the horse show. Mrs. Roberson has returned to New York but Mrs. Taylor will remain some time with her parents, Mr. and Mrs. L. H. Chamberlain.

Col. and Mrs. Brooke Payne have returned to their home in Charlottesville after spending a week here with Col. Payne's sister, Mrs. M. G. Douglas.

Miss Marian Morton Owens, of Wilmington, Del., is the guest of her aunt, Mrs. M. G. Douglas.

Mr. and Mrs. Thurston Willis have returned from their camp on the Shenandoah.

Miss Virginia Keith Robertson is the guest of Mr. and Mrs. Dan P. Wood.

Mrs. Turner Day entertained last week at supper at the Country Club.

Mrs. J. B. C. Morris and Mr. High Fletcher, of Roanoke, who have been the guests of Mrs. Hoard Fletcher, have returned home.

Miss Catherine Sowers will open her summer home, Sumner Hall, for August, this week, and will have as her guests Mr. and Mrs. Edgar Harrington, of Cambridge; her sister, Mrs. Lindsay Marshall, and her brother, Dr. John Sowers, of Del Ray, Va.

Alexandria

Mrs. Arthur M. King and children, Betty and Frank King, are visiting relatives in Berryville, Va.

Mr. Arthur M. King and his father, Mr. Frank T. King, have returned from a short visit at Orkney Springs, Va.

Miss Helen Norris Cummings has returned from a visit to Mr. and Mrs. A. Hennan Morris at their summer place at Cedarhurst, Long Island.

Mr. Frederick Zuybock, of Briar Cliff, N. Y., is the guest of Mr. and Mrs. Roger Brooke Adams, at their home in Rosemont.

Mrs. Rutherford Craighill and Miss Ellen Craighill, of Washington, are visiting the former's parents, Mr. and Mrs. Thomas Alexander Lee.

Dr. Robert South Barrett sailed last week from New York to pass six weeks traveling in Ireland.

Mrs. Clyde C. Lanham and two young daughters recently returned from a visit to relatives in Statesville, N. C.

Mr. and Mrs. E. F. Quinn and family are visiting friends in Attleboro, Mass.

Miss Arnette Irby has returned from a visit to Virginia Beach.

Capt. John P. Scott, U. S. Army, of DuBois, Pa., who is now on duty with the Officers' Reserve Corps at Fort Meade, Md., passed the week-end with his mother, Mrs. Margaret A. Scott, at her home in Prince street. Capt. Scott last May received the award of the Order of the Purple Heart, one of the first bestowed after the revival of this order.

Mrs. Leonard M. Foard and little daughter, Margie Lee Foard, are visiting friends at Mitchell, Va.

Mr. and Mrs. Edgar Sansom Bayol passed the week at Reva, Culpeper County, Va., the guests of Mrs. Bayol's grandmother, Mrs. Walter Burgess.

Miss Marie Quinn passed the week-end at Virginia Beach.

Miss Margaret Ellen Beall is passing the week with her cousin, Miss Augusta Wingfield Scott, at her home in Cleveland Park, D. C.

Miss Elizabeth Apperson left last week to visit Mr. and Mrs. R. A. Johnson, at their home in Culpeper, Va., for several weeks.

Mrs. L. H. Dudley and Master Waller E. Dudley have returned from a visit to Mrs. Eugenia Dudley at her home in Washington, Va.

Miss Natalie Margaret Schoonmaker, daughter of Mr. and Mrs. Charles Schoonmaker, of Belle Haven, has been the guest of Miss Dale Carter at her home in Danville, Va. Miss Schoonmaker and Miss Carter are now at Camp Robert Hunt, near Norfolk, Va., for the remainder of the summer.

Mrs. Margaret Ellmore is visiting her mother, Mrs. G. S. Ankers, at her home at Sterling, Va.

Mr. and Mrs. Carlton Bowman and their daughter, Lorraine Bowman, have returned from a visit to Mr. and Mrs. R. S. Bowman, at their home at Stevensburg, Va.

Mrs. Clara Wood, of Warrenton, and her guest, Miss Myrtle Richards, of Alabama, were the guests last week of Mrs. N. F. Foster, at her home in the Wagar.

Mr. and Mrs. J. M. Holloway and children have returned from a visit to relatives in Drakes Branch, Va., accompanied by their niece, Miss Evelyn Daniel.

Mrs. Mamie C. Risheill has returned from a visit at Ocean View and Norfolk, Va.

Miss Geraldine Herndon and Miss Mildred Herndon, of Gary, Ind., are the guests of Miss Doris DeCoss.

Mrs. S. S. Brookes has returned from a visit to her mother, Mrs. A. W. Faulkner, at her home in Asheville, N. C.

Lieut. and Mrs. Perry Thomas were the guests the past week of Mr. and Mrs. Otis H. Hullings, at the George Mason Hotel. Lieut. Thomas is on duty with the U. S. S. Eagle, at the Washington Navy Yard.

Miss Helen Myers and Mr. Charles Pullman are visiting the latter's brother and sister, Mr. and Mrs. J. Philip Billheimer, at their home in Palmyra, Pa.

Mr. and Mrs. Oscar E. Swain have announced the engagement of their daughter, Miss Evelyn Lorraine Swain, to Mr. Charles Frederick Weaver, of Washington.

Mrs. Herbert R. Haar and two daughters, Ella Fairfax and Ann Haar, of Lorton, Va., are visiting Mrs. Haar's mother, Mrs. C. Randolph Davis.

Capt. Haar, of the Officers' Reserve Corps, is at Fort Humphreys for two weeks.

Mr. and Mrs. William Florence have returned from a two weeks' trip to Atlantic City, N. J., and Orkney Springs, Va.

Miss Isabelle Allen has returned from a visit to relatives in Berryville, Va.

Mrs. John C. Edmunds entertained the Bridge Club of which she is a member on Saturday evening last. Her guests were Mrs. John Walton Tulloch, Mrs. J. H. Fannon, Mrs. Alvin Freidlander, Mrs. Fletcher Dyson, Mrs. Thomas Ballenger, Mrs. Fred Petitt, Mrs. C. O. Wayland. Prizes were awarded Mrs. Dyson and Mrs. Freidlander.

Mr. and Mrs. William Sowers, of Cambridge, Md., who have been visiting relatives in Chapel Hill, N. C., are now the guests of Mr. Sowers' parents, the Rev. and Mrs. John S. Sowers.

Mr. and Mrs. J. W. Simpson are passing a week at Virginia Beach.

Mr. and Mrs. John D. Phillips are passing the month with friends in Pittsburgh, Pa.

Mr. and Mrs. C. E. Howland are passing three weeks at Virginia Beach.

Mrs. W. G. Studds and children have returned from Montreal, Canada, where they passed a month with Mrs. Studds' brother, Mr. Carol Murray.

Mr. and Mrs. John Bayliss are passing several weeks in their cottage at Piney Point, Md.

Miss Alma Keys has returned from a week's visit at Virginia Beach.

Mrs. J. A. Carpenter and Mrs. W. B. Glascock left recently for Denver, Colo., where they will visit their son and daughter, Mr. and Mrs. Ivan Carpenter. Mrs. Douglass Swan and little son, James Douglass, who have been with Mrs. Swann's parents, Mr. and Mrs. J. N. Rosson, left the past week for their home in Culpeper.

Mrs. James Dabney and children are visiting her mother, Mrs. Owen Hedrick, at her home in Warrenton.

Mr. and Mrs. George Timberlake and Mr. and Mrs. A. T. Thornton, jr., left on Monday for a motor trip to Atlantic City and New York.

Mr. and Mrs. T. W. Gregory were the guests the past week of relatives in Memphis, Tenn.

Miss Ruth Gary has returned from Buena Vista, Va., where she was the guest of Miss Virginia Shewey, a former classmate at Blackstone College.

Mr. and Mrs. James Davison are passing a week at Ocean View, Va.

Riverdale

Mr. and Mrs. Harry Hall had as guests over the week-end their nephew, Mr. Talbott Weatherby, of Baltimore. Miss Virginia Blake and Miss Frieda C. Thies, both of Baltimore, were also guests of Mr. and Mrs. Hall.

Miss Elizabeth Cain, of University Park; Miss Grace Wooden, Miss Evelyn Webb and Miss Ellen Stokes, of Washington, are passing the week in Atlantic City.

Miss Helen Temple, of University Park, visited Mrs. Robert Elliott at her home on Park Hill avenue, Baltimore, last week-end. Mrs. Elliott and Miss Temple are members of the same sorority.

Miss Martha Ross Temple was the guest of McCormick & Co., of Baltimore, at their seventeenth annual outing, which consisted this year of a boat trip to Fair View, Md., last Saturday. Miss Dorothy Carter, of Baltimore, returning with her to her home in University Park. In the fall Miss Temple will become affiliated with McCormick & Co.

Mrs. Margaret Smith, of Washington, passed last week-end with Mr. and Mrs. Frank S. Hinricks at their home on Grant avenue.

Mr. and Mrs. Daniel DeNure, of Broadalbin, N. Y., and family, and Miss Miriam Underwood, of Amsterdam, N. Y., are passing the week with Dr. and Mrs. Richard Bennett. Mrs. DeNure is the sister of Miss Nancy Smith and a cousin of Mrs. Bennett.

Miss Thelma Schilling, of Baltimore, visited Miss Eleanore Owings for several days last week. Over the week-end Miss Owings, Miss Elizabeth Owings and Mr. Charles Owings attended a house party held at Sherwood Forest. Now Miss Eleanore Owings is passing the week at Wildwood, N. J.

Mrs. Thomas Bartilson is visiting her parents in Stamford, Conn.

Mr. and Mrs. Carville Bowen passed last week-end in Baltimore.

Mrs. Rex Smith, of Washington, visited last week with Dr. and Mrs. Alfred Hyatt Wells. Mr. and Mrs. Frank Campbell and Mr. Frank Campbell, jr., have also been recent guests of Dr. and Mrs. Wells.

Mrs. Elizabeth C. Hall will leave August 1 to visit her daughter, Mrs. Ethel H. Tryon, in Boston.

Miss Louise Reinohl is the guest of relatives in East Bloomfield, N. J., for the summer.

Mrs. H. E. Lloyd, of Los Angeles, Calif., is paying an extended visit to her daughter and son-in-law, Prof. and Mrs. B. Louis Goodyear, at their home on Washington avenue.

Miss Louise Orem, of St. Michaels, Md., has been the guest of Miss Dorothy Earnshaw. Tuesday Miss Earnshaw will return with Miss Orem to the Eastern Shore and remain for the regatta.

Orange, Va.

The principal society events in Orange last week were the horse show dances, which were largely attended and much enjoyed by the dancing crowd from Orange and nearby towns. Belton's Florida Syncopators, from West Palm Beach, Fla., furnished the music. The chaperons included Mrs V. R. Shackleford, Mrs. J. D. Micks, Mrs. E. V. Breeden, Mrs. E. H. DeJarnette, Mrs. Allen B. Warren, Mrs. A. T. Browning, Mrs. Peytie R. Johnson, Mrs. Frank G. Scott, Mrs. W. B. Mason, Mrs. R. H. Banks and Mrs. Lewis Booton.

Mr. and Mrs. C. A. Garnett, their daughter, Miss Jessie Garnett, and several friends arrived on Friday from Birmingham, Ala., and will spend the remainder of the summer at their home at Somerset.

Miss Nan Clark attended the wedding of Miss Martha Edge Parris, of Red Hill, to Mr. William Burwell Ware, which took place Thursday evening in Moreland Baptist Church, Red Hill.

Mrs. Harold Mandy, of Birmingham, Ala., was a guest last week of Mr. and Mrs. H. B. Craig at their home at Montpelier.

Mr. and Mrs. Shirley Mosher, of Los Angeles, Calif., were guests last week of Mrs. Mosher's brother-in-law and sister, Mr. and Mrs. George Higgins, at Spicers Mill.

Mr. Terrill Coons, of Washington, D. C., spent the week-end with his mother, Mrs. J. R. Coons, at the Poplars.

Dr. and Mrs. Charles R. Stribling and their daughter, Miss Jean Stribling, have returned to their home after a visit with their daughter, Mrs. Jones, in Petersburg.

Guests of Mr. and Mrs. R. M. Brady, at Horseshoe Farm, for the Orange Horse Show the past week, were Mr. and Mrs. Alexander Gregg, the Misses Lucy and Brooke Gregg, Mr. Frank Mondel, of Washington, D. C.; Mrs. Murray and daughter, Miss Ann Murray, and Mrs. Husk, of Fort Bragg, N. C.

Mr. and Mrs. J. E. Healy and little daughter, Jerry, of Norfolk, and Mrs. Julius Healy and Miss Elizabeth Hillard, of Urbana, were guests last week of Mr. and Mrs. S. E. Brookings, at their home on Marshall Heights.

Mr. and Mrs. I. Goodman and the latter's mother, Mrs. I. Caplan, visited friends at Front Royal on Sunday.

Dr. and Mrs. Lee Taliaferro had as their guests at Greenway Farm, their home at Madison Mills, Maj. and Mrs. W. L. Love, of the University of Virginia, and Miss Judith Clark, of Chevy Chase, Md.

Gordonsville, Va.

A miscellaneous shower was given Thursday afternoon at Hickory Hill, the home of Mr. and Mrs. Walker Bragg, in honor of their son and his wife, Mr. and Mrs. Randolph Bragg, of Orange, whose marriage took place in June. Among those present were Mr. and Mrs. Lindsay Leake and son, Mrs. Leah Fastner and two daughters, Misses Francis and Katherine; Mrs. Beck and two daughters, of Charlottesville; Mrs. S. E. Thompson, Mrs. L. M. Acree and daughter, Miss Jane Gray Acree, Mr. B. B. Carver and daughter, Miss Susie Carver, Mrs. J. E. Bibb and Miss Sallie Boston, all of Gordonsville. The occasion was a very delightful one, and Mr. Bragg and his bride were the recipients of many lovely and useful gifts.

The Misses Martha and Grace Rohr were hostesses to the Tuesday Evening Bridge Club the past week. Miss Janet Sampson is the next hostess.

Mr. and Mrs. C. S. Warren have had as their guests the past week Mrs. Warren's brother-in-law and sister, Mr. and Mrs. Winifred Armstrong, of Niles, Mich., and their nephew, Otis Murphy. Mr. Armstrong is president of the National Organization of Rural Mail Carriers and Mrs. Armstrong is past president of the National Ladies' Auxiliary organization. They have been touring the South and have attended the State conventions in Virginia, Florida, Alabama, Georgia and Florida, making addresses at each place and also giving radio talks. At Ojus, Fla., they visited Mrs. Armstrong's brother and sister-in-law, Mr. and Mrs. N. A. Murphy, who are much interested in extension work, and whose home is a demonstration thrift house, illustrating what can be done with little money. All of the furniture in the home has been made by Mr. Murphy, while bed and table linens, draperies, &c., have been made by Mrs. Murphy from feed bags. The home is said to be one of the most attractive in the town of Ojus, and has been visited during the past year by hundreds of people, representing 24 States and 5 countries. Both Mr. and Mrs. Murphy are former residents of Gordonsville, and are largely connected through the Piedmont and valley section of Virginia.

Dr. and Mrs. R. M. Spencer have as their guests Mrs. Spencer's brother and his wife, Mr. and Mrs. Henry Cowherd, of Holden, W. Va., and her brother-in-law and sister, Mr. and Mrs. George Schlosse, of Alexandria.

Mr. Charley Parrish, of Washington, D. C., spent several days the past week at Conistone with his brother, A. J. Parrish, and wife.

Mrs. S. E. Stratton and little son, Edgar Wiley, of Richmond, are spending some time in Gordonsville with Mrs. Stratton's sister-in-law, Mrs. E. S. Linney, at her home on Main street.

Mr. and Mrs. Lethbridge and little daughter, of Washington, D. C., have returned to their home after spending a short time in Gordonsville with Mrs. Lethbridge's mother, Mrs. J. A. Mayhugh, at her home on Noble Heights.

Mr. and Mrs. J. W. Davenport and son, John, jr., and uncle, B. M. Davenport, motored up from Richmond and were week-end guests at the homes of Mr. and Mrs. M. Y. Swann and Mr. and Mrs. R. M. McClure.

Mr. and Mrs. B. A. Thacker and son, Reginald, motored to Waynesboro on Sunday, taking with them their sister, Mrs. A. D. Cole, of Baltimore, Md., who has been their guest for three weeks. Mrs. Cole is spending this week in the twin city with her daughter and then will go to Shenandoah, Page County, where she will visit her mother, Mrs. Drummond, before returning to her home.

Leesburg

Leesburg, Va., July 30—Mrs. Richard Wainwright entertained at bridge on Monday in honor of Mrs. Herman Redfield and Mrs. Robert Rohrer, of Washington.

Mrs. Spencer Bass, Miss Alma Bass and Spencer Bass, jr., of Talboro, N. C., are the guests of Mrs. William Goodman.

The Rev. and Mrs. Armistead Welbourne, Miss Betty Welbourne and John Welbourne, left this week for a motor trip to Duxbury, Mass.

Misses Lillias and Nancy Janney entertained on Monday in honor of Mrs. William Goodman.

Mrs. Adam Yount and Miss Anita Yount left last week by motor for Oregon, where they will join Mr. Yount.

Miss Evelyn Ellmore is visiting her father, Mr. Henry Ellmore, in New York.

Mr. and Mrs. Richard Colmetz and daughter, of Washington; Mr. and Mrs. Otto Colmetz, of Greenfield, Mass., have been recent guests of Mrs. Harry Shroy.

Misses Ethel G. McCabe and Ellen Beuchler, of Washington, spent several days last week in Leesburg.

Mr. and Mrs. J. W. DeJarnette and daughter, Nancy, and Mrs. D. DeJarnette, of Bowling Green, Va., were week-end guests of Mr. and Mrs. Arthur Elgin.

Mr. and Mrs. Stuart Hall, of Clarendon, were week-end guests of Mr. and Mrs. J. W. Griffith.

Miss Rosa Truehart, of New York, is visiting her aunt, Mrs. J. S. Whitmore.

Misses Virginia Day, of Clarendon, Va., and Miss Elsie Woodyard, of Keystone, W. Va., spent several days this week with Miss Helen Thompson.

Mr. W. H. Martin and Messrs. Billie and George Martin are spending some time at their cottage at Scotland Beach.

Dr. and Mrs. Frank Smoot and two children left on Thursday for several weeks vacation in southern Virginia.

Horse Show Planned At Hot Springs, Va.

Special to The Washington Post.

Hot Springs, Va., July 30.—A dance this evening in the Homestead climaxed the gay activities of Tennis Week here, and the attention of the fashionable summer colony in Virginia Hot Springs will be focused for the next fortnight on plans for the usual colorful social program attendant to the annual Bath County Horse Show, to be held this year August 12 and 13.

The Washington colony, which has been prominent in social affairs during the past week, will be augmented by several additional arrivals by the time of the show.

Mr. R. S. Reynolds Hitt is arriving Wednesday to rejoin Mrs. Hitt in the Homestead for an extended visit.

Mr. David Sinton Ingalls, Assistant Secretary of the Navy for Aeronautics, retired, and Republican nominee for the governorship of Ohio, is returning with Mrs. Ingalls to join his parents and brother and sister-in-law, Mr. and Mrs. Albert S. Ingalls, jr., of Cleveland. They will arrive Monday.

The Undersecretary of State and Mrs. William R. Castle, jr., were joined in the Homestead this week by their grandsons, Masters Allan, David and Donald Winslow, children of Alan Winslow, of New York City. Secretary Castle is terminating a fortnight's visit next week to return to Washington, and will come to pass week-ends with his family during the remainder of the summer.

The Casino lawn and terraces adjoining the en-tout-cas courts, where the Virginia State open tennis championships have been in progress during the week, were a center of activities in the colony each day. Outdoor entertainments were popular and the lawn was the setting for a series of brilliant afternoon affairs, marking the importance of the tournament event, the finals in which were played this afternoon, before hundreds of spectators, the largest gallery present during the week.

Major and Mrs. William McKee Dunn and Mrs. Francis E. Warren were among Washingtonians entertaining for tea on the lawn this week.

Mr. and Mrs. Bert New and Mr. Gordon New have been recent visitors from the Capital.

Fairfax

Mr. R. Walton Moore and his niece, Miss Walton McCandlish, are on a motor trip through southwestern Virginia.

Mr. and Mrs. H. N. Clark had as their guest the past week Mrs. Clark's cousin, Miss Thyrnea Simonton Askew, of Atlanta, Ga.

Mr. and Mrs. Frederick Dawson Richardson entertained at a dinner party Friday evening in honor of their house guests, Mr. and Mrs. George Rothwell Brown, of Washington.

Mr. Edgar Littleton, Mr. Robert R. Buckley, Mr. John Sisson, Mr. James E. Nickell and Judge Paul Brown motored to Luray Thursday afternoon to attend a session of the conference of the Fifty-sixth District of Rotary International. The program of the day included a motor trip over the new Skyland Trail highway and a reception and banquet in the evening.

Mrs. Elton Holbrook has as her guest her cousin, Mr. Conrad Voegler, of Washington.

Mrs. Wilbert T. Woodson and her children spent last week-end at the home of her mother, Mrs. James A. Snead, of Fork Union, Va.

Master Paul Brown, son of Judge and Mrs. Paul E. Brown, celebrated his third birthday Monday afternoon with a party at his home on Cedar avenue. Among the little guests present were Edith Malone Farr, Ann Farr, August Clark, Betty Michelson, Lea McDaniels, Sue Waring, Ann Waring, Mary Ellen Lewis, Joan Sagendorff, Marianne Donovan, Caroline Donovan, Marilyn D. Smith, Margaret Follin, Edith Follin, Ann Feagans, Dorothy Virginia Duncan, Patricia Pugh, Priscilla Watson, Doris Beistel, Dwight Clark, Joe Bennett, Charles Pugh, John Ruff, Bobbie Feagans, Warren Salsbury, George White and Jack McDaniels.

Mr. William McCandlish, of Saluda, Va., is a guest at the home of Mr. and Mrs. F. Shield McCandlish.

Mr. H. B. Derr spent last week in Blacksburg, where he attended the Institute of Rural Affairs conference.

Miss Virginia Allison entertained a number of friends at contract bridge Monday evening at her home.

Mr. Robert McCandlish, jr., is spending the week-end with his father, the Rev. Robert McCandlish, sr., at his home at Hancock, Md.

The Garden Club of Fairfax will hold its monthly meeting Tuesday at 3 o'clock at Bannockburn, the home of Mr. and Mrs. Harry Blake. Following the business session the program will be in charge of Mrs. George Rothwell Brown.

Mr. and Mrs. Thomas Henderson entertained the Fairfax Bridge Club at dinner Tuesday evening at their home near Chantilly.

Miss Randolph Richardson returned to her home on Payne street after an extended visit at the home of Miss Peggy Bray in Roanoke, Va. Miss Bray accompanied Miss Richardson home and will be her guest for several days.

Mr. and Mrs. John Wynne were dinner guests of Mr. and Mrs. Robert Cottrell on the Shoreham terrace Wednesday evening.

Herndon

Mrs. Robert Schneider and daughter, Mildred, former residents of Herndon, now of Shepherdstown, W. Va., were guests last week of Mrs. Charles Cooper and Miss Sadie Detwiler.

Mr. and Mrs. J. D. Thompson, Mrs. Eldred Thompson and Mrs. A. E. Wynkoop are on a camping trip at Seneca.

Mrs. Elmon Miller and Miss Ada Alexander, of Leesburg, were luncheon guests of their sister, Mrs. George Buell, Wednesday.

Mr. and Mrs. L. L. Berger and little daughter are spending three weeks with Mr. Berger's parents in Detroit.

Mrs. Charles Burr and children, of Washington, are guests of Mrs. Burr's parents, Mr. and Mrs. F. C. Moultrop.

Mr. and Mrs. Sol Fishel have returned to their home in Vaughman, N. C., after a visit at the home of Mr. and Mrs. Charles Rider.

Miss Margaret Shull, of Washington, is visiting at the home of her uncle, Dr. E. C. Shull, and family on Elden street.

Miss Elizabeth Myers, of Linwood, Pa., is visiting her brother, Mr. James Myers.

Mrs. De Oriman Robey attended the meeting of the Virginia Homemakers' Association in Blacksburg, Va., last week.

Mrs. C. M. Lawrence was hostess to the Four Table Bridge Club Monday.

Miss Mary Hurst spent the week-end with her sister, Miss Frances Hurst, at the University of Virginia, Charlottesville.

Mr. and Mrs. Jesse Aud returned on Sunday from a two-week visit with Mrs. Aud's mother in Lynchburg.

Miss Rose Carr is visiting her sister, Mrs. Grubb, in Galax.

Mr. and Mrs. Floyd Thompson and daughter, Jean, are visting relatives in Rockbridge County.

Mr. and Mrs G. Robert Sims, of Silver Spring, Md., spent Sunday with Mrs. Sims' sister, Miss Duncan.

Miss Letitia Rider is visiting relatives in Philadelphia.

Mr. and Mrs. H. D. Seal and daughter, Virginia, of Atlee, were called here by the illness of Mrs. Seal's father, Mr. Emerson Horn.

Additional society news will be found in the second section of this issue.

Bowie

Bowie, Md., July 30.—Mr. and Mrs. Millard Schafer and daughter, Ruth, and Mr. Otto Kuhl, of New York, passed last week-end with Mrs. Schafer's sister, Mrs. Charles Norris, of Baltimore.

A party of young people, including Mr. and Mrs. Ernest Higgins, Mr. and Mrs. Harry Fowler, Mrs. Lorraine Randle, Mrs. Karline Collison, Miss Nora Collison, Miss Lois Thompkins and friend enjoyed a bathing and watermelon party at Oak Grove on last Thursday evening. The storm prevented quite a large number from joining later in the evening.

Mrs. Robert Smith and Mrs. Flora Williams, of Washington, also Mr. and Mrs. John Reigle, of Landover, were guests last week of Mrs. E. L. Harman.

Messrs. Arthur Kelbaugh and Joseph Garribaldi are having a two weeks' vacation camping at Sylvan Shores, on South River.

Mrs. Iona Williams, of South River Park, visited her mother, Mrs. Mabel Williams, last week.

Mr. and Mrs. Hampton Humphreys have returned from a visit with Mrs. Charles Nickle at her home in Claymont, Del.

Mrs. Lorraine Randle and Mr. and Mrs. Harry Fowler passed a delightful week-end with Mr. and Mrs. Robert Weagly in Ellicott City.

Mrs. C. E. Carter and her two daughters, Mary and Virginia, are spending the summer at High Bridge.

Miss Alice Reigle has returned from an extended visit with friends in Wyoming, Del.

Mrs. Lane Seitz is entertaining Mrs. Katherine Talbert, of Washington.

Mrs. S. Rector, Miss Helen Rector and Mr. Benton Rector have returned from a trip to Atlantic City and Ocean City.

The Bowie Volunteer Fire Department will hold its annual carnival on August 11 and 12. The following are on committee for arrangements. Chairman, Mr. Noah Joffe. Others are Messrs. Bernard Luers, Lane Seitz, Melvin Edlavitch, Joseph Kline, jr., Oscar Harman, Truitt McClelland, Carroll Mullikin, W. L. Trott and E. Dorsey.

Charles Town, W. Va.

Invitations have been issued for the approaching marriage of Miss Margaret Macoughtry, daughter of former Sheriff William O. Macoughtry, of Middleway, Jefferson County, and Edwin Roland Kilmer, of Martinsburg.

The ceremony will take place in Grace Episcopal Church on Wednesday, August 10, at 4:30 p. m. Mr. Kilmer is the son of Mrs. Sue H. Kilmer, of Hedgesville, and the late Boyd Kilmer. The bride-to-be is a graduate of Shepherd College and taught the past few years in the Charles Town graded school.

Baker Hall, assistant engineer in public service commission at Charleston, has been here on a visit to his former home.

W. Brooke Allder, former deputy sheriff and now deputy assessor, is reported ill at his home, where he has been for the past two months.

John D. Crowle, of Staunton, Va., has been here on a visit to his sister, Mrs. Thomas C. Bowling.

Mr. and Mrs. Joseph A. Warrenfeltz, who recently were married, have returned here and gone to housekeeping. Mr. Warrenfeltz is manager of the Charles Town Grain & Feed Co., and Mrs. Warrenfeltz was formerly Miss Williams, of Capon Roads, Va.

Mrs. Lucy Scott and daughter, of Charlotte, N. C., are here on a visit to Mrs. Scott's brother, Charles L. Crane.

Miss Florence Morgan is visiting Mr. and Mrs. Nathaniel Green at Miller, Md.

Mrs. William Talbott and children, of Lexington, Ky., are visiting Mrs. Talbott's parents, Mr. and Mrs. James M. Mason, jr.

Miss Laura Mitchell is spending some days at the Grace Dodge in Washington, D. C.

Miss Paula Larned and Miss Louise Larned, of Hartford, Conn., are visiting their grandfather, Mr. Arthur Davenport, in Ranson.

Point of Rocks

Guests at the home of Mr. and Mrs. Charles E. Stunkle last Sunday were the Rev. and Mrs. A. G. Null and Miss Louise Null of Baltimore, and Mr. and Mrs. C. A. Fawley, of Lander.

Mr. and Mrs. Carl Wright and children who have been visiting relatives here for several weeks have returned to their home in Chicago.

Miss Kathryn Kenny, of Philadelphia, was a recent visitor of Mr. and Mrs. William Spring.

Mr. and Mrs. Roy Stunkle were guests Sunday of Mr. and Mrs. Ira B. Stunkle.

Mr. and Mrs. Aubrey Frye, Hagerstown were week-end guests of Mr. Frye's parents, Mr. and Mrs. David L. Frye.

Guests at the home of Mr. and Mrs. George Myers over the week-end were Mr. and Mrs. Scott Myers and Sergt. and Mrs. Ernest Myers, of Washington.

Mrs. Robert L. Orrison, Hagerstown, was a recent visitor at her home here.

Mr. and Mrs. W. Q. Stauffer have returned after a motor trip to Atlantic City and points in Virginia.

Arlington

Mrs. Clarence Croft, of Lyon Village, is spending an extended vacation in the Blue Ridge Mountains of Pennsylvania.

Mrs. Stanton C. Moore, of Thrifton Village, has been on a visit to New Kensington, Pa., for the past week, where she visited relatives. Mrs. David Moore and Mrs. Charles Ganoe will return to her home with her for a visit.

The Misses Elizabeth and Lucile Brewer, of Grant street, Thrifton Village, were given a joint birthday party last Saturday evening. Among their guests were Miss Louise Stewart, Miss Mary Fisher, Robert Brewer, William Fisher and Richard Fisher.

Commonwealth's Attorney and Mrs. Lawrence W. Douglas, Dr. and Mrs. P. M. Chichester have been spending several days at Virginia Beach.

Mrs. Frances A. Harris, of Clarendon, entertained the members of her Tuxis class of the Clarendon Presbyterian Church at Chapel Point Wednesday. Those in the party were Miss Myrtle Bacon, Miss Eloise Sunderman, Marguerite Sutton, Catherine Reid, Carlyn Sullivan, Lois Swartout and Ruth Phelps.

Epworth League Meetings Planned.

The Epworth League of the Methodist Episcopal Church, of Oakton, Va., has planned a new series of discussions under direction of the Rev. and Mrs. S. Paul Schilling. The discussions each Sunday evening will be under leadership of Mrs. Lavina Stewart.

Second Section Pages
Society 1-5
Fashions 6
Club News 7

The Washington Post.

Second Section Pages
Society 1-5
Club Notes 7
News Features 8

WASHINGTON: SUNDAY, JULY 31, 1932. S

Members of Capital Society Enjoy Out-of-Doors Life With Their Pets

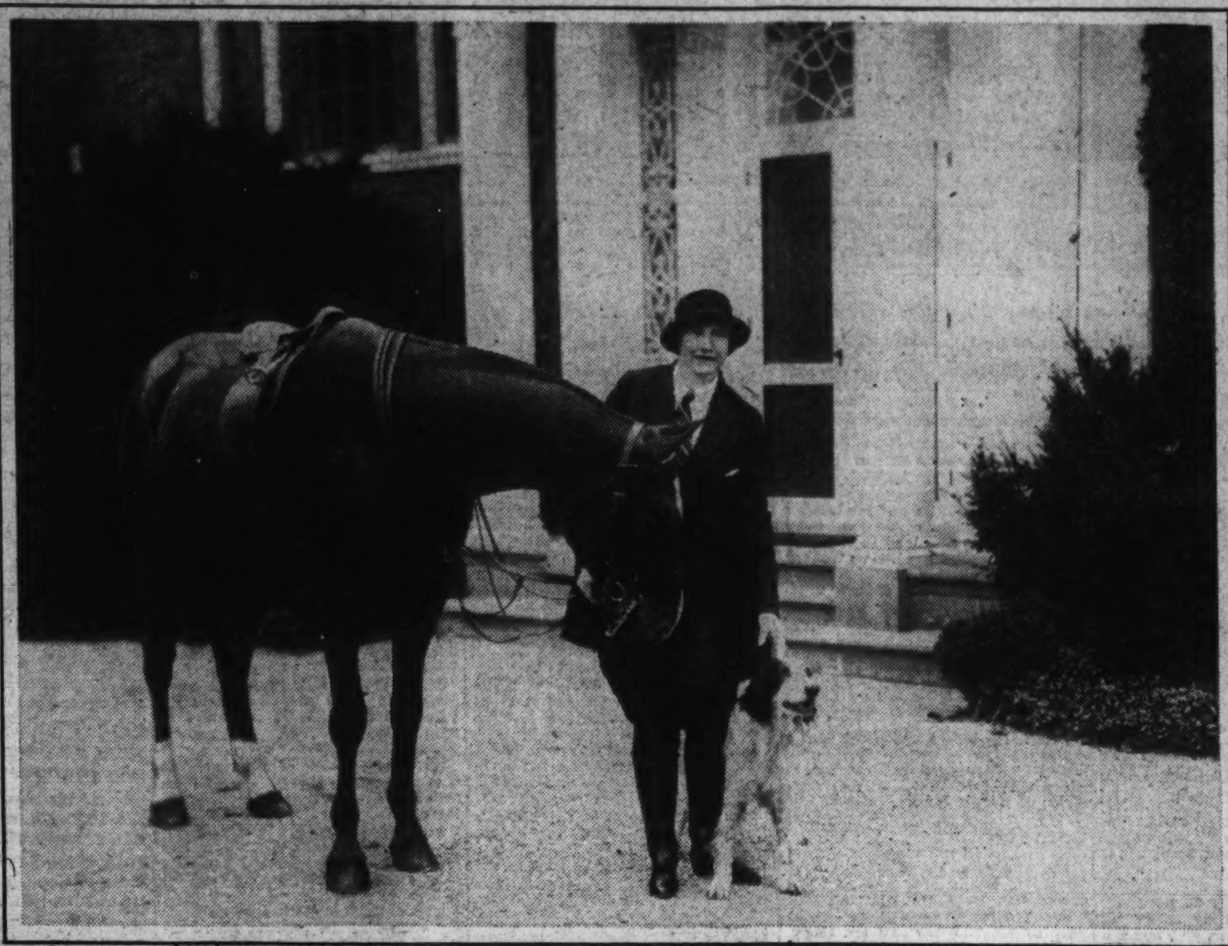

(Upper, left to right) Miss Mary Frances Cooper, daughter of Mrs. Samuel Cooper, of Fairfax, Va., an ardent dog fancier and equestrienne; Mrs. Henry Parsons Erwin, who is spending the summer with Col. Erwin and their children at Mackinac Island, Mich.; Mme. Nano, wife of the counselor of the Roumanian Legation, who is spending the week-end at Manchester, Mass., with her brother-in-law and sister, the Ambassador of Brazil and Mme. de Lima e Silva; (lower, left to right) Miss Ethel Mae Taylor, daughter of Mrs. Arthur C. McElroy, who is spending the summer at Blue Ridge Summit (photos by Underwood & Underwood); Mrs. Francis LeCompte Spalding, daughter of the Minister of Austria, Mr. Edgar Prochnik, who, with Mr. Spalding, will leave soon for the latter's post in Panama (photo by Harris & Ewing).

Notification Of President Social Event

Mr. and Mrs. Hoover Will Give Buffet Luncheon and Dinner Aug. 11.

WASHINGTON society, usually so unpertured during the summer, and concentrating only on pleasure, with a dash of business, will be spurred next week to undue excitement and interest by the invitations to the notification ceremonies on the evening of August 11, at 8:30 o'clock, at Constitution Hall, a few blocks from the White House, where President Hoover will open his campaign in a speech accepting the Republican nomination. Some 4,000 persons, including State and national leaders of the Republican party, administration officials and members of the diplomatic corps, will attend the ceremonies. The Capital will be filled with people from distant cities who will flock to town and Washingtonians who will return from resorts to accept the much-sought-after invitations. At the White House a group of guests, including officials and friends, will assemble to be with the President and Mrs Hoover for the occasion.

Mr. Everett Sanders, former secretary to former President Coolidge and Republican National Chairman, will open the notification ceremonies and will present Reprsentative Bertrand H. Snell, of New York, chairman of the notification committee, who will make a short address after which the President will speak.

The Chief Executive and First Lady will entertain at a buffet luncheon at the White House on the day of the notification, when the guests will include members of the notification committee, officers and members of the national committee, campaign officials and members of the District of Columbia reception committee.

That evening there will be a dinner at the Executive Mansion for those guests who will be invited to stay there.

Last Thursday Mrs. Hoover entertained a group of the wives of the members of the "Little Cabinet," who were in town, or near enough to return to accept the invitation to the camp on the Rapidan, where the First Lady has been for several weeks. Eight or ten of the group, which includes more than a score, were able to accept the invitation to spend a night at the camp. The guest cabins, surrounding the President's own lodge, and the general assembly room, known as the Town Hall, were in readiness and bedecked with fresh mountain flowers. Walks and rides or less vigorous amusements were the order of the day, and that evening the visitors gathered around the open fires, which, unbelievably, are always necessary at night to ward off the mountain coolness, to talk or to compete in the various indoor games which the camp provides, such as ping pong, backgammon or picture puzzles.

The President left yesterday with a group of men to spend a short holiday with Mrs. Hoover and her guests at the camp. Mrs. Walter Newton and Mrs. Theodore Joslin, wives of

Continued on Page 2, Column 1.

Miss Mead to Become E. F. Kaiser's Bride

The Commissioner of Reclamation, Dr. Elwood Mead, and Mrs. Mead announce the engagement of their daughter, Miss Susan Mead, to Mr. Edgar Fosburgh Kaiser, the son of Mr. and Mrs. Henry J. Kaiser, of Oakland, Calif.

Miss Mead attended Miss Head's School in Berkeley, Calif., Miss Madeira's School in Washington and graduated from Bryn Mawr College in 1930. Mr. Kaiser is a graduate of the University of California. He was a member of Chi Psi Fraternity and of the Golden Bear and Skull and Keys Societies.

Party Today For Marines

In honor of Lieut. Col. and Mrs. Joseph Jarlathe Staley, Maj. and Mrs. Harvey L. Miller will entertain at a reception and buffet supper at their home in Chevy Chase this evening.

The occasion is for the officers of the First Battalion, Twentieth Reserve Marines, to meet Lieut. Col. Staley, who commands the Sixth Marine Reserve Brigade.

The guests of honor will be Col. and Mrs. Staley and Miss Margaret Staley.

Other guests will be Capt. and Mrs. Thomas J. Luckett, Lieut. and Mrs. George F. Colburn, Lieut. Felix Howland, Lieut. Winslow H. Randolph, jr., Lieut. Martin D. Delaney, Lieut. Bradford Swope, Lieut. James A. Hennessy and Lieut. Robert E. Copes.

Miss Mulvihill Married To Kenneth Keene.

Miss Marjorie Veronica Mulvihill, daughter of Mr. and Mrs. John J. Mulvihill, and Mr. Kenneth Keene, of Johnstown, Pa., were married on Friday at St. Matthew's Church by the Rev. Edward Roach.

The bride wore a pink and blue ensemble with a corsage of gardenias. She was attended by her sister, Miss Eleanor Mulvihill, who wore a yellow and white costume with a corsage of tea roses. Mr. Paul Hannan was best man.

Miss Mulvihill is a graduate of St. Patrick's Academy of the class of 1930, and is an active member of the Alumnae Dramatic Club of the Academy.

The couple left immediately after the ceremony for a motor trip through the Southern States.

Mrs. Sidney Hechinger, her son and little daughter are in Atlantic City for the rest of the season, and have an apartment at the President Hotel.

Mrs. Harry Isaacs and children, June and Carol, returned Wednesday to their home in Kew Gardens, Long Island, N. Y., after passing a month with her parents, Mr. and Mrs. Edgar Baum. Mrs. Isaacs and children were guests over last week-end of Mrs. Charles Baum at her summer place on the Wicomico River, near Thompsonville, Md.

The Woodmont Country Club gave a duplicate bridge tournament Tuesday evening.

Envoys Plan Leaving City on Vacations

Turkish Ambassador and the Albanian Minister Will Attend Regatta.

THE Ambassador of Turkey, Mr. Ahmet Muhtar, and the Minister of Albania, Mr. Faik Kontiza, left yesterday for Herald Harbor, where they will spend the week-end and will attend the Tri-City Regatta.

The Ambassador of Germany, Herr Friedrich von Prittwitz und Gaffron, sailed Friday on the Deutschland for Germany, where he will pass some time in Berlin before joining Frau von Prittwitz and their small daughter in Bavaria.

The Ambassador of Brazil and Mme. de Lima e Silva have as their guests for the week-end the latter's brother-in-law and sister, the Counselor of the Roumanian Legation, and Mme. Nano.

The Ambasasdor of Chile, Senor Don Miguel Cruchaga Tocornal, will leave on Wednesday for Mexico City, where he will remain until the end of September. While there he will complete his work as neutral umpire of the Italy-Mexico Claims Commission.

On his return Senor Cruchaga will begin his duties as neutral umpire of the Panama-United States General Claims Commission.

The Minister of Sweden, Mr. W. Bostrom, sailed yesterday from New York on the Gripsholm to spend several months at his country home near Stockholm with Mme. Bostrom and their daughter, Miss Pauline Bostrom.

During the absence of the Minister the Commercial Counselor of the legation, Mr. Gusta Weidel, will be Charge d'Affaires.

The Minister of Czechoslovakia and Mme. Veverka have returned to Washington after passing several months in Carlsbad.

The Minister of Ecuador, Senor Dr. Gonzalo Zaldumbide, will sail Wednesday from New York on the S. S. Orizaba for Vera Cruz, Mexico, whence he will go to Mexico City to present his credentials as Minister to that country. After spending a few weeks there he will visit the various republics of Central America before returning to this country to resume his duties here about October 1. Senora de Zaldumbide and their daughter will remain in Washington during his absence.

Mrs. Cora Spicer Hostess To Son-in-Law and Daughter.

Mrs. Cora Spicer, of the Chalfonte, has as her guests her son-in-law and daughter, Mr. and Mrs. E. W. Bendy and daughter, Carol-Louise, of New York City.

Mrs. Leonard B. Schloss and daughter, Miss Evelyn Schloss, have gone to Summit Springs, Me., for the remainder of the summer. Miss Evelyn Schloss entertained with a supper and swimming party Thursday evening at Glen Echo, when her guests numbered ten.

Miss Wren Has Church Bridal in Marriage to B. J. Townsend

The wedding of Miss Mary Martha Wren, daughter of Mr. and Mrs. Clark Wren, to Mr. Barclay Jermain Townsend, son of Mr. Frederic dePeyster Townsend, of New York and Canada, and Mrs. Edgar T. Chapman, of Cooperstown, N. Y., took place yesterday at noon in St. Thomas' Episcopal Church, the Rev. Dr. Ernest Smith officiating in the presence of the members of the two families.

The bride, who was given in marriage by her father, wore a striking gown of white satin fashioned on draped lines with long fitted sleeves and a collar of rose point lace. Her veil was arranged in a cap of rose point lace and fell over the long satin train. She carried a white prayer book with a shower of ribbons and lilies of the valley.

Mrs. Robert J. Phillips, the former Miss Margaret Pilson, was matron of honor, and wore a frock of powder blue chiffon with a turban of blue velvet. She carried an arm bouquet of summer flowers with pink predominating.

Mrs. Frederic dePeyster Townsend, jr., sister-in-law of the bridegroom, was the bridesmaid and wore a frock of pink chiffon with a velvet turban to match and carried summer flowers with blue predominating.

Mr. Frederic dePeyster Townsend, jr., was best man for his brother, and Mr. Douglas Laing, of Amissville, Va., was the usher.

Little Miss Nancy Culpepper Wren, sister of the bride, was flower girl and wore a frock of white point d'esprit, and young Robert Meriwether Wren, brother of the bride, was ring-bearer.

Following the ceremony there was a reception at the home of the bride's parents on Kalorama road, after which Mr. and Mrs. Townsend left by motor for Cooperstown, N. Y., where they will spend the summer. On their return in September they will make their home at Amissville, near Warrenton, where Mr. Townsend has an estate. He is much interested in horses, and devotes much time to raising and training them.

Joseph M. Bowman to Wed Miss Mary Battle.

Dr. and Mrs. Lewis J. Battle announce the engagement of their daughter, Miss Mary Battle, to Mr. Joseph Myers Bowman, of Harrisburg, Va., and Washington, son of Mr. and Mrs. S. L. Bowman, of Washington. The wedding will take place in the fall.

Revue List Headed by Mrs. Gann

Production to Aid Children Will Be Given Aug. 10; Cabinet Notes.

Mrs. E. E. Gann heads the list of distinguished patronesses who are sponsoring "The Revue Intime," which is to be given at Wardman Park Theater on the evenings of August 10, 11 and 12 for the benefit of the children of the local unemployed. The revue will be presented by the Shoe String Production Company. Mr. Theodore Tiller 2d is director; Mr. Kenn Romney, production manager, and Mr. Leon Lusby will do the scenery. The music is by Frank Westbrook and Harry Stevens, and featured will be Lisa Gardiner, Denishawn and the Minnie Hawk schools of dancing.

The revue was written by Mr. Tiller.

Mrs. Edward E. Gann will return to her home in Cleveland Park tomorrow after spending the week-end with Mrs. Hoover at the presidential camp on the Rapidan.

The Secretary of State, Mr. Henry L. Stimson, left Friday to join Mrs. Stimson at Highhold, their Long Island home, for the week-end. He will return to Washington tomorrow.

The Secretary of the Treasury, Mr. Ogden L. Mills, left yesterday to join Mrs. Mills at Woodbury, Long Island, for the week-end. They will probably spend today cruising on their yacht Avalon, and the Secretary will return to Washington the first of the week.

Mrs. William DeWitt Mitchell, wife of the Attorney General, will leave Washington tonight for New York, where she will spend several days with her son and daughter-in-law, Mr. and Mrs. Bancroft Mitchell, before going to Nantucket Island to be the guest of Miss Mary Lawrence for some time.

The Secretary of the Navy, Mr. Charles Francis Adams, will remain in Washington this week-end instead of joining Mrs. Adams at their summer home in Minot, Mass., as is his custom.

The Secretary of Agriculture, Mr. Arthur M. Hyde, will return this week

Continued on Page 2, Column 2.

Miss Woodson to Wed Oct. 8 and Miss Henning on Aug. 10

Miss Jean Woodson, daughter of Mr. and Mrs. Eugene R. Woodson, has chosen October 8 for the date of her marriage to Mr. Albert E. Conradis, son of Mr. and Mrs. Charles Conradis. The ceremony will take place at 4 o'clock in St. Margaret's Episcopal Church, and will be followed by a reception.

Miss Woodson will have for her matron of honor Miss Elizabeth Henning, who will then be Mrs. Nelson Landon Head, her marriage taking place on August 10. The bridesmaids will be Miss Sidney Thompson, Miss Frances Brookes, Miss Betty West, Miss Elizabeth Hoover, Miss Louise Turner and Miss Virginia Eagle, of Houston, Tex.

Miss Elizabeth Henning, who is the daughter of Mr. and Mrs. Arthur Sears Henning, will be married August 10 to Lieut. Nelson Landon Head, U. S. A. She will have for her matron of honor Mrs. Chester Flack, of Philadelphia, and the bridesmaids will be Miss Jean Woodson, Miss Louise Turner, Miss Betty West and Miss Margot Bell.

Lieut. John Steele will be best man for Lieut. Head, and his ushers will be Lieut. Hobart Thatcher, Lieut. William Kunzig, Lieut. George B. Grunert and Lieut. Richard Colner, jr.

Tomorrow evening Miss Henning and Lieut. Head will be guests of honor at a dinner dance which Miss Betty West will give at the Shoreham, and on Monday, August 8, Miss Louise Turner will entertain at dinner for the bride-elect and her fiance. Tuesday, August 9, Miss Woodson will entertain at dinner at the Shoreham for the members of the wedding party following the rehearsal.

The ceremony will take place in Bethlehem Chapel of the Washington Cathedral at 4 o'clock and will be followed by a small reception at the home of Mr. and Mrs. Henning on Cathedral avenue.

Miss Helen Louise Duckett and Miss May Harris Clarke, debutantes of last winter, will entertain at a bridge shower Tuesday at the home of Miss Clarke in Hyattsville, Md., for Miss Jean Woodson.

Surprise Luncheon Given Mrs. Nordlinger.

Friends entertained with a surprise luncheon Friday at the Woodmont Country Club, honoring Mrs. Estelle Nordlinger prior to her departure for California today. The guests numbered 20 and they presented Mrs. Nordlinger with a fitted traveling case. Miss Helen Nordlinger will accompany her mother to California, where they will pass the remainder of the summer, returning to Washington by way of the Canadian Rockies.

Little Cabinet Wives Camp Rapidan Guests

Invitation of Mrs. Hoover Eagerly Accepted by Members in Circle.

Continued from Page 1.

the presidential secretaries, and their children have been with Mrs. Hoover for several days, and the secretaries themselves accompanied the President and his guests.

The tenth Olympiad, which opened yesterday in Los Angeles, still continues to hold the interest of those who are fortunate enough to be able to attend, and those who must watch from afar, and as the games begin that interest is increasing.

The Vice President, Mr. Charles Curtis, has arrived on the West Coast to represent President Hoover, and yesterday he delivered a greeting from the President to those representing all nations and our own, and presented to Amelia Earhart Putnam the Distinguisheed Flying Cross awarded her by Congress for her transatlantic flight.

The Vice President's son-in-law, Lieut. Col. Charles P. George, is now on the West Coast at the Riviera Country Club, in Santa Monica, where he will remain until the middle of August, when he will go to Topeka, Kans., to be with Mr. Curtis, Mrs. Gann, Mrs. George and the Vice President's other daughter, Mrs. Webster Knight 2d, who will all gather there for Mr. Curtis' notification ceremonies, which will take place on August 18. Mrs. George and their two children, Anne and Curtis, are at their summer home in Siasconset, Mass.

Much interest has been centered during the past week on the opening of the Institute of Politics at Williamstown, Mass., which was marked by a reception given Thursday by Dr. Harry A. Garfield, president of Williams College, and Mrs. Garfield, at the president's house. The guests were the lecturers, round table leaders and others attending the midsummer sessions of the institute, which has an important influence on public opinion. The reception is an annual event, as is the Institute of Politics to which almost every diplomatic mission in Washington sends a representative. On Thursday Mrs. Garfield was assisted by her daughter, Mrs. John Preston Comer, the former Miss Lucretia Garfield. Dr. Garfield, it will be remembered, is the son of the late President Garfield.

The Foreign Service, always of interest to Washington society, and always just a little cruel, because it brings to the Capital some of the most popular members of society, and then snatches them away, is again playing an unkind trick. The orders of the men who have been in town for the past three months studying at the State Department Foreign Service School have been made public and the new posts designated and Washington will soon be minus several attractive bachelors and young couples. Mr. and Mrs. Tevis Huhn, who came from Paris in June and have occupied a charming house in Georgetown where they have done much informal entertaining will leave shortly for the former's new post as vice consul in Buenos Aires. Mr. Charles Burke Elbrick, who spent just enough time in Washington to woo and win Miss Elvira Johnson, daughter of Capt. and Mrs. Alfred W. Johnson, is now on his wedding trip, and later in the summer, with his bride will sail for Wellington, New Zealand, to assume his new duties. Mr. and Mrs. Edward P. Maffett left Washington Thursday, and will sail shortly for the former's new detail in the charming Swedish capital. Mr. R. Allen Haden, who was one of the ushers in the wedding of Mr. Elbrick and Miss Johnson last Wednesday, will go to far-off Singapore, and Mr. Reginald P. Mitchell with Mr. Donald C. Dunham, will sail later in the summer for China where the former will go to Hankow, and the latter to Hongkong.

Mr. and Mrs. John B. Ocheltree will leave soon for the enviable post in charming Spanish Seville, and Mr. Allen Curtis Taylor will journey to Port Elizabeth, South Africa, and Mr. Donald H. Robinson will sail for Calcutta, India.

Mr. and Mrs. Francis LeC. Spalding, the latter, the former Miss Loranda Prochnik, are making plans to close their home on Cleveland avenue, and will go shortly to Panama, where Mr. Spalding has been ordered. Mr. Howard Elting, jr., who goes to Istanbul, Turkey, will go shortly to New Rochelle, N. Y., for his marriage to Miss Margaret Ayres Watkins, daughter of Mr. and Mrs. Lawrence Watkins, which will take place this month, and later the young couple will sail for Mr. Elting's assignment.

The other three bachelors of the class also will leave shortly for their posts. They are Mr. Edward T. Borden, to Lourenco Marques, South Africa; Mr. Bernard C. Connolly, to Sidney, Australia, and Mr. Charles W. Yost, to Warsaw, Poland.

Missionary Romance Leads to Marriage.

A romance, begun in the Canal Zone on the Isthmus of Panama three years ago, had its culmination Thursday when Miss Thelma Archbold, now connected with the Washington Sanitarium, in Takoma Park, became the bride of Mr. Basil Jarvis. The ceremony was performed at 8 o'clock at the home of Mr. and Mrs. S. E. Patton in Takoma Park by the Rev. H. L. Shoup, pastor of the Sligo Seventh Day Adventist Church.

Miss Archbold and Mr. Jarvis became acquainted while attending a series of evangelistic meetings in the Canal Zone. At the time Miss Archbold was confidential secretary to the Rev. E. E. Andross, formerly a resident of Takoma Park, but now president of the Inter-American Division Conference of Adventists, with headquarters in Balboa, and Mr. Jarvis was a member of the Panaman army.

When Mr. Jarvis has completed his training at the Washington Missionary College, he and his bride will enter foreign missionary endeavor for the Adventists. The bride is from Colombia, South America, where her parents reside.

Miss Archbold was given in marriage by her brother, Mr. Wilson Archbold, of Berrien Springs, Mich. Upon returning from their wedding trip to Charleston, W. Va., Mr. and Mrs. Jarvis will reside at the Washington Missionary College.

Mr. and Mrs. Edmund S. Kaufman and two young sons are away on a motor trip to Canada. They will return to Summit Springs, Maine, for the remainder of the summer. Joel Kaufman, their son, is councilor at Camp Kohut in Maine.

Mrs. Sol Meyer is passing some time at the home of her uncle and aunt, Mr. and Mrs. A. Miller, at Pikesville, Md.

Country Club Offers Respite for Hot Days

Harris & Ewing.

Left to right, Miss Sidney Thompson, debutante daughter of Mr. and Mrs. S. Percy Thompson, sunning at the Columbia Country Club pool; Miss Fay Sumner, daughter of Maj. and Mrs. Henry N. Sumner, caught between dips in the country club pool.

Cabinet Heads Plan Week-End Up in North

Secretary Adams, However, Foregoes Usual Trip to New England.

Continued from Page 1.

from Trenton, Mo., where he has been for some time with Mrs. Hyde in their home.

The Solicitor General and Mrs. Thomas D. Thacher are spening a short time at the Manoir Richelieu, at Murray Bay, Canada.

Mr. and Mrs. Stanley F. Reed left Washington yesterday by motor for their home in Maysville, Ky., and will return to the Mayflower in about a week. Mr. Reed is general counsel of the Federal Farm Board and Mrs. Reed is registrar general of the D. A. R.

Their sons, Mr. John Reed, of Harvard Law School, and Mr. Stanley F. Reed, jr., of Yale, have been in Maysville for the past month.

Mr. and Mrs. Albert D. Lasker, of Chicago, arrived in Washington on Friday evening and will be guests at the Mayflower for several days. They had been in New York prior to arrival here. Mr. Lasker is a former chairman of the United States Shipping Board.

The Secretary of Commerce, Mr. Robert Patterson Lamont, was joined yesterday by Mrs. Lamont, who has spent the past week in New York with her daughter, Mrs. Charles E. Saltzman, who will arrive in the Capital tomorrow. Mrs. Lamont and Mrs. Saltzman will start on Tuesday for their summer home near Chicago.

The Assistant Secretary of State and Mrs. Wilbur Carr sailed yesterday for Europe, where they will remain until early in September.

The First Secretary to the United States Legation in Canada and Mrs. Benjamin Heath Riggs, were guests last week at the Mayflower, leaving on Thursday for Ottawa. Within a few weeks they are sailing for Europe, Mr. Riggs having been transferred to duty in the Legation at Berne, Switzerland.

All States Officers' Society Will Cruise Potomac River.

The cruise down the Potomac tomorrow evening on the steamer City of Washington for the members of State societies and their friends, under the auspices of the All States Officers Society, promises to be as popular as the functions of this organization held in the past. Members of all societies of the several States in the city are invited to join in this outing. An orchestra will furnish music for those who wish to dance.

One of the features will be the presence on board of the winners of the recent contest of the society for a banner. The successful contestants, Miss Dorothy M. Fiske, Miss Frances McWilliams and Mr. Frank X. Kilroy, will be the guests of the society. The winning designs will be on exhibition during the trip.

A section of the deck will be reserved for officers of the societies and other guests.

Among those who have made reservations and will be in the party are: Mr. Renick W. Dunlap, Assistant Secretary of Agriculture and president of the Ohio State Society; J. R. Gardner, president of the Oklahoma State Society; Benjamin S. Fisher, president of the Oregon State Society; Ira Y. Bain, president of the Alabama State Society; W. E. Hoffhein, president of the All-State Officers Society; George H. Calvert, president of the Maryland State Society; Col. H. S. Merrick, president of the Iowa State Society; Capt. Thomas J. Jackson, president of the Georgia State Society; Paul Wooten, president of the Louisiana State Society; Mrs. Mabel Peirce, president of the Vermont State Society; Edward J. Lang, president of the Connecticut State Society; Don L. Luxford, of the Michigan State Society, and J. M. Boteler, of Maryland.

The boat will leave the wharf, foot of Seventh street, at 8:30.

Mr. and Mrs. W. E. Hoffheins and their son, Lieut. F. M. Hoffheins, returned Thursday from Pen-Mar, where Mr. Hoffheins presided at the forty-third annual reunion of Reformed Churches of Pennsylvania, Maryland, Virginia, West Virginia and the District of Columbia. Mr. Hoffheins is president of the board of directors of the association.

Lieut. F. M. Hoffheins, R. O. Chemical Warfare Service Reserve, has been ordered at active duty at Edgewood Arsenal, Maryland, and will report Tuesday.

Dr. Bernard Dietz entertained on the Powhatan roof last evening.

Mrs. Hugh Campbell Wallace has closed her home on Massachusetts avenue for the summer and sailed yesterday on the Ile de France for Paris.

Mrs. J. E. Dickey, of 3601 Thirty-fourth street northwest, and her niece, Miss Doris N. Wolf, sailed on the Britannic for Europe yesterday for a month's vacation. They expect to spend some time with relatives in England and make a tour of the continent.

Mr. Joseph Sharlin and his brother, Mr. Meyer Sharlin, of Trenton, N. J., are passing the week-end in town, the guests of Mr. and Mrs. Jacob Kohner.

Mrs. Sarah Ruskin, of the Chalfonte, departed yesterday for Mount Clemens, Mich., where she will pass three weeks.

Mrs. Clarence Eisenman and little son are at Casaloma, Braddock Heights, Md.

Miss Ruth Leon entertained with a dance at her home on Van Buren street Tuesday evening in honor of her house guest, Miss Sylvia Goldstein, of Harrisburg, Pa. Supper was served in the garden. The guests numbered 80.

Mr. and Mrs. Harry King are at Mackinac, Mich., and have as their guests Mrs. Leon Tobriner and Mrs. Louis Leavy. They will be joined later by Mr. Tobriner and Mr. Leavy.

Mrs. Martin Baum is passing the week-end with Mrs. Charles Baum at her summer home on the Wicomico River.

The Misses Ruth and Janet Kohner and Miss Gertrude Harris entertained Thursday with a luncheon party at the Willard Hotel in honor of Miss Ruth Leon and her house guest, Miss Sylvia Goldstein, of Harrisburg, Pa.

Mr. and Mrs. R. B. Behrend passed last week-end in Long Beach, N. Y.

Mrs. Leland W. Miller, who makes her home at the Shoreham, entertained at luncheon Friday in honor of Mrs. Ralph Payne, who is leaving for New Hampshire. Her guests were Mrs. Ernest Allwine, Mrs. Frederick Dunham, Mrs. Edwin Evans, Mrs. Harrison Hall, Mrs. Esther Lowe and Mrs. Roderic Peters.

Miss Marion Zetzler and Miss Hilda Levin were in charge of a dinner given Friday night on the Shoreham terrace by the Alpha and Beta Chapters of the Kappa Sigma Tau Sorority. The dinner was given for the installation of officers. Members of the chapters present numbered 32.

Dr. and Mrs. Edward L. Corbett, of New York City, are staying at the Shoreham after a honeymoon of several weeks spent in the Adirondacks and Canada. They were married at the Newman Club, Columbia University, New York City, which both had attended. They collaborate in the writing of stories and plays.

Mrs. Harvey Couch has left for Pine Bluff, Ark., after making a two months' visit at the Mayflower, where Mr. Couch has made his home since his appointment as a director of the Reconstruction Finance Corporation. Miss Catherine Couch and Mr. William Couch accompanied their mother home.

Mrs. Zetta E. Miller Wed To Prof. Harry E. Hendrick.

The marriage of Mrs. Zetta E. Miller, former assistant chief of the certificate division of the Library of Congress, to Prof. Harry E. Hendrick, head of the educational department at Lee's College, in Jackson, Ky., took place yesterday at noon in the National Metropolitan Memorial Church, in Wesley Heights. Dr. James Shera Montgomery performed the ceremony and Mrs. Montgomery played the marches and other appropriate music.

The bride was dressed in a sports dress of dusty pink crepe, romaine made with a jacket and beige accessories. Her flowers were yellow roses and lilies of the valley. She was attended by her niece, Miss Hildreth Miller, of Casstown, Ohio. The best man was Mr. Eugene Scheele, of Washington. As her going-away costume the bride wore a triple sheer navy dress. After a wedding trip North Prof. and Mrs. Hendrick will live in Jackson, Ky.

Mrs. S. John Lion, of Baltimore, is the guest of Mrs. Henry J. Baer, of Fifteenth street.

Mrs. E. J. De Boer, who spent the winter with her sister, Mrs. Charles Clark, in Wesley Heights, is now visiting another sister, Mrs. N. B. Maurer, in New York.

Mr. and Mrs. Gregor Macpherson, of Wesley Heights, have returned from Denver, Colo., where they visited the former's parents, Mr. and Mrs. John P. Macpherson.

Miss Mary Weller McCarthy Wed in Richmond.

St. Paul's Church in Richmond, Va., was the scene of a pretty wedding July 23, when Miss Mary Weller McCarthy, daughter of Mrs. Charles Augustine McCarthy, of Washington, and the late Mr. McCarthy, was married to Dr. Geraud de Grandpre, son of Dr. and Mrs. Arthur Amedee de Grandpre, of Plattsburgh, N. Y.

News of the wedding comes as a surprise to all but the most intimate friends of the young couple, as no previous announcement of the engagement had been made.

Dr. Arthur de Grandpre was best man for his brother. Mrs. McCarthy wore a gown of black and white chiffon. Dr. de Grandpre and his bride left for Tupper Lake, N. Y., to spend several weeks before sailing in September for a visit abroad.

Mrs. de Grandpre graduated from the Georgetown Visitation Convent and Dr. de Grandpre attended the Holy Cross College and University of Vermont.

Mrs. John D. Burnett, widow of Col. Burnett, U. S. A., is spending the summer in Atlantic City.

Mr. and Mrs. H. Frank Hoffman have gone to Trenton, Mo., for a month's visit. Last summer Mrs. Hoffman accompanied Mrs. Arthur M. Hyde to the Philippines and spent the autumn at her home in Trenton.

Miss Margaret E. McPherson is motoring with her aunt and cousin to Providence, R. I., for two weeks vacation.

The Rev. Dr. A. M. Brodie, of the New York Avenue Presbyterian Church, has returned to Washington from a month's stay in Onekama, Mich., where Mrs. Brodie will stay for the remainder of the summer.

Cards Follow Lawn Supper In Rockville

Mr. and Mrs. Berry Hosts at Their Home; Other Parties Are Given.

Special to The Washington Post.

Rockville, July 30.—Mr. and Mrs. John Banks Berry entertained at supper on the lawn, followed by cards, on Wednesday evening at their home. Their guests were Mr. and Mrs. O. W. Anderson, Miss Rose Dawson, Mr. and Mrs. Richard Waters, Mr. Olin Anderson, of South Carolina; Misses Mildred and Margaret Bunch, of Arkansas; Mrs. Hazel Cashell, Dr. Eugene Hawks, Mr. and Mrs. Vinson Peter, Mr. and Mrs. N. O. Turpenning and Mr. Walter Dawson.

Mr. and Mrs. Thomas Kelly entertained at cards recently at their home. Their guests were Miss Dixie Merrill, Miss Catherine Smith, Mrs. Brownell Riggs, Miss Kelly, Mr. and Mrs. Albert Ady, Mr. and Mrs. Vinson Peter, Mr. and Mrs. Robert Tolson, Mr. and Mrs. Wilson and Mr. and Mrs. Robert Peter.

Mrs. Fern D. Schneider has returned from a six weeks' stay at Lincoln, Nebr.

In the week, Mr. and Mrs. J. M. Smith, Miss Betty Smith, Mr. Francis Smith and Mrs. Charles Gibson, all of Philadelphia, and Miss Elizabeth Smith and Mr. I. A. Smith, of Howard County, visited Miss Eleanor Smith and gave her a surprise birthday party.

Miss Huldah Brust and Miss Edna Hauke are spending a month at Ocean Grove, N. J.

Dr. and Mrs. Robert E. Moran and their young son have returned to their home in Washington, after spending a week at the home of Mrs. Moran's mother, Mrs. Harry Beard.

Mrs. Alexander Somervell, of Prince Frederick, Md., is visiting at the home of her son-in-law and daughter, Dr. and Mrs. William A. Linthicum.

Misses Frances Delashmut, Ruth Cissel and Mary Nicholson have returned from a stay at the home of Miss Hazel Bratt, on the Eastern Shore.

Mr. Barry Green, of Roanoke, Va., is visiting at the home of his brother-in-law and sister, Mr. and Mrs. Nicholas Brewer.

Mrs. Harry Beall, Master Harry Beall, jr., Mrs. Leversia Powers and Master Jack Powers have returned from a month's visit among relatives in Maine.

Miss Calla Prescott has been spending a week as the guest of Miss Harriet Davis, at Poolesville, Md.

The Community Garden Club, of Rockville, held its last meeting at the home of Mrs. Frank Karn. In the absence of the president, the vice president, Mrs. J. Harry Gormley, presided. The next meeting of the club will be held at the home of Mrs. Wilson Poole, at Sellman, Md., with Mrs. Lawrence Chiswell as associate hostess.

Miss Lillian Wells, an employe at the Board of Education offices, has gone on a two-weeks vacation.

Mrs. J. Frank Wilson spent last week-end at Boyds, Md., as the guest of her sister, Mrs. James Maughlin.

Mrs. W. Ernest Offutt has returned from a two weeks' visit in New Jersey.

Misses Loretta and Killy Offutt gave a party on Saturday evening, July 23, at their home. Their guests were Misses Calla Prescott, Harriet Davis, Frances Delashmut, Margaret Offutt, Rita Gloyd, Cornelia Offutt, Mary Nicholson, Helen Howard, Janet Ray, Virginia Jones, Clara Ray Waters and Messrs. Clifton Viers, Edward Beard, Bert Rohrbaugh, Alexander Prescott, Richard Waters, jr., Franklin Wilson, Charles Abert, Jack Hughes, Edward Brosius, Almus Spear, Preston Ray, Humphrey Cissel, Nicholas Brewer, Lloyd Brewer, Irvin Brooke, Fred Bullard and Hampton Jones, jr.

Mr. Preston Ray, of Washington, has been visiting his aunt, Mrs. J. Frank Wilson.

Miss Ruth Cissel is visiting her aunt and uncle, Mr. and Mrs. Charles Myers, in Washington.

Mrs. Abbott Lawrence, of Boston, Mass., who has been visiting at the home of Mr. and Mrs. Barnard Welsh, has returned to the home of Mr. and Mrs. Welsh after spending a week as the guest of Mr. and Mrs. Talbott Riggs at Annapolis, Md.

Mr. and Mrs. Darby Bowman entertained the Husbands and Wives Bridge Club on Friday evening at their home.

Mrs. Walter Ellison and her three children, of Waynesboro, Va., are visiting at the home of Mrs. Ellison's parents, Mr. and Mrs. William Talbott.

Mr. and Mrs. Charles Hickman entertained at an evening party at their home, their guests being, Mr. and Mrs. Benjamin Skinker, Mr. and Mrs. Russel Long, Mr. and Mrs. Harry Sterling, Mr. Jack Skillman, Mr. Roy Brogden, Mr. Ralph Baresoot and Mr. James Dixon, all of Washington, and Mr. and Mrs. Gordon Keys, Miss Mildred Karn and Mr. Russell Karn, of Rockville.

Mrs. Porter Ward and Miss Gladys Welsh have returned from a week's stay in Atlantic City.

Miss Lucille Hollinger and Miss Edith Abbott, of Salinas, Calif., have been guests at the home of Mrs. Porter Ward.

Mr. and Mrs. Warner Pumphrey have returned from a week's stay at Blue Ridge Summit. Mr. Pumphrey has been at Camp Richie as a member of the National Guard.

Golden Wedding In Hamilton, Va.

Special to The Washington Post.

Hamilton, Va., July 30.—Mr. and Mrs. George H. Hampton celebrated their fiftieth wedding anniversary at their home in Hamilton on Sunday. The occasion was arranged for them by their three daughters, Misses Jesse Mae and Nelly Bly Hampton, of Washington, and Mrs. Thomas Nichols, of Dranesville. Among the numerous and appropriate presents was a coin issued in 1882, the year of their marriage.

Mrs. Hampton was the daughter of Eli and Sara Richards Ruse, of Loudoun. Her remote ancestors were French and bore the name of Le Roux. On the outbreak of the French revolution, they were compelled to flee France, which they did in their own ships, one branch of the family going to Germany and the other to England. Both branches later came to America, the name of Mrs. Hampton's branch of the family having been Angelicised to Ruse.

Mr. Hampton's immigrant ancestor came to Virginia from England in 1622 and settled in Elizabeth City County, and in 1634 established the first "orchards and nurseries of fruit trees to furnish the colony."

Mr. Hampton is the only surviving child of Capt. Mandley Hampton, Company E, Col. Eppa Hunton's Regiment, Pickett's Division.

Even On the Hottest Days Our Cooling System Makes This Store a Refuge From the Heat.

Tomorrow

Great After-Stock-Taking-Clearance Sales

STRIKING VALUES FEATURED THROUGHOUT THE ENTIRE STORE—SAVINGS THAT ARE NOTHING SHORT OF MARVELOUS FOR EVERYONE

Visit this store tomorrow and be thoroughly convinced that the opportunity to secure the best-goods made at such remarkable reductions is indeed the most unusual ever known . . . These are in every true sense *Extraordinary Sales*. We have taken stock . . . We are presenting these sales to the public with the knowledge that never, in the history of the store, have the values offered so much in the way of saving actually large sums on our famous merchandise. Shoppers of foresight and judgment will find the splendid assortments a revelation, not only for summer wearing, but for fall and winter besides.

EVERY FLOOR SHOULD BE VISITED . . . DON'T OVERLOOK A SINGLE GARMENT OR ITEM. BE HERE WITHOUT FAIL . . . NO APPROVALS ON SALE GOODS

DRESSES, ENSEMBLES, SUITS, COATS BOTH FORMAL AND INFORMAL FOR WOMEN, MISSES, JUNIORS

SCHOOL AND COLLEGE WEAR FOR GIRLS INFANT'S AND CHILDREN'S WEAR

ENTIRE CLEARANCE OF SHOES FOR WOMEN, MISSES, CHILDREN

UNDERWEAR, NEGLIGEES, CORSETS

BOUDOIR APPAREL

MILLINERY FOR WOMEN, MISSES, JUNIORS

GREENBRIER SPORTSWEAR, HANDBAGS HOSIERY, HANDKERCHIEFS, NECKWEAR SCARFS, GLOVES, IMPORTED COSTUME JEWELRY, BLOUSES, TOILET GOODS, UMBRELLAS, STATIONERY, LAMPS, CLOCKS

SILVERWARE, SMALL LEATHER GOODS TRUNKS, HAND LUGGAGE, NOVELTIES

MEN'S SHOP SALE OF FURNISHINGS WOOL SUITS AND TOPCOATS FOR BOYS AND YOUNG MEN . . . ALSO SHOES

JULIUS GARFINCKEL & CO.
F STREET AT FOURTEENTH

You Appreciate Your Permanent More in Summer

. . . and you can't do better than investing in our famous

Metropolitan Croquignole Push-Up Permanent Wave $6.50

Painless Permanent $6.50—a $15 value!

Metropolitan Ringlet (Croquignole Push-Up) No Finger Wave Needed $5.00

METROPOLITAN BEAUTY SHOP
10th & F Sts. NW.
527 10th St. N.W. NAt. 9281

Saks FUR CO. 610 TWELFTH STREET

Announcing . . . .

OUR ANNUAL Cloth Coat EVENT

Exclusively Styled Coats Trimmed with Famous SAKS FURS!

$48 $58 $68 $88

Saks Cloth Coats are as well known as the famous Saks Furs . . . the same beautiful styling . . . fine linings . . . and expert workmanship are embodied. Elegant fabrics, trimmed with Silver Fox, Mink, Beaver, Fitch, Wolf, Dyed White Fox, Jap Mink, Skunk, etc.

DEFERRED PAYMENTS

Erlebacher
TWELVE-TEN TWELVE-TWELVE F STREET

Tomorrow! 9:15 A. M.

Summer CLEARANCE SALE

Dependable Attire
For Daytime, Evening, Travel, Active and Spectator Sportswear

BELOW ACTUAL COSTS!

Finest Dresses
$15.00 • $25.00
Were $35.00 to $59.75 Were $49.75 to $79.75

Coats and Suits
Were up to $59.75 $15.00

Hats Reduced!
$2.00 $3.00 $5.00
Were $7.75 to $22.75

Erle-maid Frocks
$5.00 $7.50 $8.38
Were $16.75 to $39.75

Clothes of the chic . . . the quality and exclusiveness that you have always known you could expect of the Erlebacher Shop. These are the points that give real significance to this announcement of low prices. Charge purchases accepted!

Owing to the Extreme Reductions, All Sales Final!

JULIUS GARFINCKEL & CO.
F STREET AT FOURTEENTH

● Our Cooling System Makes Shopping Pleasant ●

THE GREATEST SALE OF FURS
WE HAVE EVER HELD

If ever there was a time to buy our fur coats, it is *NOW* when prices are lower on high-quality coats than we have ever known them to be . . . You know our furs . . . every coat and skin is critically examined and selected personally to assure perfection . . . that is why people come here from all over the country just to buy furs . . . Ask especially to see OUR MINK COATS, genuine values at astonishing prices. Also our coats of caracul, broadtail, persians, leopard, Alaska seal, Hudson seal (dyed muskrat), squirrel, raccoon and muskrat.

Mrs. K's
1721 K STREET N.W.
NEAR CONN. AVE • 3 BLOCKS FROM WHITE HOUSE
50c $1.00
LUNCHES and DINNERS
SUNDAY DINNER, Noon to 8
$1.25
You are just *"a bit exclusive"* when dining at Mrs. K's. Plenty of good food served in an atmosphere of quiet refinement.
FRIED CHICKEN
STEAKS • CHOPS
Evening Garden Now Open
AN OLD STANDING PLACE TO DINE

ARMSTRONG'S
QUALITY
DURABILITY
DECORATIVE
UPHOLSTERY
CHAIR CANEING
$1.00 up
New Cut Prices on Upholstering
Porch Rockers Splinted
1235 10th St. N.W. Met. 2062
Near Cor. 10th and N Sts. N.W.
ARMSTRONG'S
Same Location 21 Years
NUF-CED

GLASSES
to Suit Your Type

Do you know that we fit frames for your glasses with the same care we determine your correction? Your glasses can be becoming. Choose your glasses as carefully as you would your hat . . . then it will always be a pleasure to wear them.

Leese Glasses Cost no More Than the Ordinary Kind.

Expert Optometrists Always Available
M. A. Leese Optical Co.
614 Ninth St. N.W.

More for Your Money?

There's more real value in a gallon or two of good paint than there is in a barrel of cheap paint! "MURCO" is one of the brands made according to the highest standards of manufacturing.

Use 'MURCO' Lifelong Paint

for ALL your painting jobs. Every drop of "Murco" 100% Pure . . . it gives you REAL BEAUTY, long wear . . . greater value! Ask our experts about "MURCO."

E.J. Murphy Co.
INCORPORATED
710 12th St. N. W.
NAtional 2477

looking back over 2 decades . . .
CAPITOL FUR SHOP'S 21st ANNUAL
AUGUST FUR SALE
breaks all records!

With price paramount in so many stores . . . it's refreshing to find a store that continues to stress the quality of the pelts . . . the workmanship and style of the Coats . . . even though prices are at a level untouched since 1914.

FUR COATS
$49.50 upward

CLOTH COATS
$39.50 upward

This is our first showing of Capitol Cloth Coats —visit our new department!

We invite you to inspect our newly enlarged and remodeled store —where as always QUALITY is supreme!

CHARGE ACCOUNTS INVITED
FUR COATS CLOTH COATS
CAPITOL FUR SHOP
1208 G Street, N.W.

Capt. Holmes Will Command In Annapolis

Arrives to Assume Duty as Head of Midshipmen at Academy.

Special to The Washington Post.

Annapolis, Md., July 30.—Capt. Ralston S. Holmes has arrived here from the West Coast, where he completed a tour of duty as chief of staff for the cruiser division of the scouting fleet, with the Chicago as his flagship. Capt. Holmes soon will assume the duties of commandant of midshipmen at the Naval Academy, succeeding Capt. Henry D. Cooke, transferred to a sea command several weeks ago. The family of Capt. Holmes will not arrive here until later in the summer.

Commander William L. Irvine, Navy Medical Corps, who recently arrived here, has relieved Commander William J. Riddick, in charge of the Naval Academy Dispensary. Dr. and Mrs. Irvine, their two daughters, Misses Eunice and Constance V. Irvine, and son, William M. Irvine, jr., are occupying the house, 42 Upshur road, on the naval reservation, and are being cordially greeted by old friends, Commander Irvine having served a tour of duty here three years ago.

Lieut. Comdr. and Mrs. Philip Van H. Weems entertained Capt. and Mrs. Earl Shipp and children, of Washington, over the last week-end. Lieut. Comdr. and Mrs. Weems gave a picnic supper Saturday in honor of their guests.

Mr. and Mrs. Dennis Claude have leased their home at Annapolis Roads to Mr. and Mrs. Henry P. Wright, of Washington, and are planning to leave for Honolulu for an extensive visit with their son-in-law and daughter, Dr. and Mrs. Roger Mermod.

Commander Howard H. J. Benson, recently detached from duty in the Department of Navigation at the Naval Academy, left Monday for California, where he will be assigned to command of the cruiser Tennessee. Mrs. Benson and children will join Commander Benson on the West Coast within a few days.

Mrs. Guiler, wife of Commander Robert P. Guiler, is at Carvel Hall, where she will be joined shortly by Commander Guiler, who is to begin a tour of duty at the Naval Academy.

Mrs. Shields, wife of Lieut. Comdr. George P. Shields, entertained at tea Wednesday afternoon at her quarters on the naval reservation.

Birth of Son Announced By Lieut. and Mrs. Greenacre.

Lieut. and Mrs. A. J. Greenacre announce the birth of a son, William Thomas, on July 25, at Emergency Hospital, Annapolis. Mrs. Greenacre has been living with her parents, Prof. and Mrs. W. E. Olivet, in Annapolis, while her husband is assigned to duty on the Pacific Coast.

Mr. and Mrs. Bernard Wells, 180 Prince George street, Annapolis, have as their guests their daughter, Mrs. Enright, wife of Commander Earl F. Enright, and young son and daughter, and Mr. and Mrs. Edward Wilson, of Beloit, Wis., their son-in-law and daughter. Commander Enright is now on duty at the Boston Navy Yard.

Lieut. and Mrs. Lewis S. Parks are among the new arrivals here and are living at 155 Conduit street.

Lieut. and Mrs. John F. Greenslade announce the birth of a daughter, Rosemary Prindeville, on July 22. The infant is a granddaughter of Rear Admiral and Mrs. John W. Greenslade, of the Navy.

Lieut. and Mrs. D. H. Johnston have gone to Drexel, Pa., to live, Lieut. Johnston having been ordered to duty at the League Island Navy Yard, Philadelphia.

Mrs. Atkeson, wife of Lieut. John Atkeson, passed this week at the home of the Misses Feldmeyer, Prince George street, Annapolis. Mrs. Atkeson came here from Norfolk to join her husband, who is assigned to duty on the battleship Wyoming, which arrived here a few days ago from the first summer practice cruise of the midshipmen.

Lieut. Cecil B. Gill is among the young naval officers who have just reported for duty at the local station. He and Mrs. Gill have taken an apartment at The Cooper.

After a visit of several weeks with friends in Annapolis, Mrs. Bright, wife of Commander Clarkson Bright, left Wednesday to join her husband at Cambridge, Mass. Commander Bright is taking a course at Harvard.

Dr. Carroll S. Alden, head of the department of English at the Naval Academy, and Mrs. Alden, have gone to Hopkinson, N. H., where they will pass the remainder of the summer season at their cottage.

Lieut. and Mrs. Merle Van Metre have arrived here from Charleston, S. C., and are occupying a home on Weems Creek, near Annapolis Lieut. Van Metre is assigned to duty at the Naval Academy.

Capt. Schumann Departs For Pacific Coast.

Capt. Roland W. Schumann, on on duty in the supply department at the Naval Academy, has left for the West Coast to join Mrs. Schumann and daughter for a month's leave. Mrs. Schumann and Miss Schumann have been in San Francisco for several weeks and will attend the Olympic games at Los Angeles.

Mr. and Mrs. Robert S. Pilgrim have returned to their home at Sligo Park, Md., after passing a week at their summer cottage on the Severn River.

Mrs. Rella Abell Armstrong had as her guests over the past week-end at Annapolis Roads, Mr. and Mrs. Henry P. Wright, of Washington. Mrs. Armstrong entertained at dinner on Sunday her guests, including Capt. and Mrs. Alan J. Chantry, of the Navy, their daughter, Miss Carolyn Cantry, and Mr. and Mrs. Prentiss Bassett, of Washington.

Mrs. Catherine Turner McCeney, daughter of Mr. and Mrs. George J. Turner, of Wardour, Annapolis, was married today at the home of her parents to Mr. John A. W. Richardson, jr., of New York, son of Mr. and Mrs. J. A. W. Richardson, of Baltimore. The bride was attended by Mrs. Taylor, wife of Lieut. Edmund B. Taylor, as matron of honor, and Mr. Nelson Turner, brother of the bride, was best man. The wedding was attended only by relatives and immediate friends. Mr. and Mrs. Richardson will make their home in New York.

Mrs. Laurence T. DuBose has come to Annapolis from Philadelphia and joined her husband, Lieut. Comdr. DuBose, who has just returned from the West Coast.

Lieut. and Mrs. Ray E. Arison are receiving congratulations on the birth of a daughter at the Emergency Hospital, Annapolis, July 20.

Mr. and Mrs. Arthington Gilpin, jr., of Uchlynn-on-the-Severn, have been passing some time at the Skytop Club in the Pocono Mountains, whither they went to attend the annual horse show.

Mr. and Mrs. Owen P. W. Owings had as their guests over the last week-end Dr. Breckenbridge Payne and his sister, Mrs. Louise Proctor, of Washington, and Mrs. Archibald Dennis, of Howard County. Mrs. Allen Thomas has returned to her home in Ellicott City, Md., after a visit with her daughter, Mrs. Owings.

Commander and Mrs. Henry J. Shields and two children have returned to their home in Scranton, Pa., after a visit with Commander and Mrs. George J. McMillan at the Naval Academy.

BEAUTIFUL FLORAL TRIBUTES
$3.50
Blackistone INC.
1407 H St. N.W.
Nat'l 4905

Nuptials Announced In Frederick, Md.

Special to The Washington Post.

Frederick, Md., July 30.—Mr. and Mrs. John T. Best have announced the marriage of their daughter, Miss Margaret Joanna Best, to Charles D. Smith, Washington, formerly of Luray, Va. The wedding took place in Rockville February 21, and although known to the parents of the young couple, was kept secret until this week. The Rev. B. M. Osgood, pastor of the Rockville Baptist Church, performed the ceremony. Miss Margaret Wagner, this city, and John Varner, Washington, were the attendants. The bride is a graduate of Sibley Hospital, Washington, but did not announce the wedding until after she received her diploma as a nurse.

Miss H. Roberta Dickey, daughter of Rev. and Mrs. Thomas M. Dickey, Brunswick, and James L. Snyder, jr., son of James L. Snyder, near Baltimore, were married Saturday afternoon by the bride's father, assisted by the Rev. C. H. Fosbroke, rector of Trinity Episcopal Church. Miss Frances Shipley was maid of honor and Russell Snyder, brother of the groom, was best man.

Miss Margaret Nuse, daughter of Mr. and Mrs. James Nuse, and Wesley Hicks were married at Glen Merry, country home of the bride's parents near Lander, Saturday morning. The Rev. George Seiler, pastor of the Lutheran Church, Jefferson, performed the ceremony.

Announcement has been made of the marriage of Joseph W. Balthias, jr., son of Dr. J. W. Balthias, formerly pastor of Trinity Methodist Episcopal Church South, this city, and Miss Elizabeth Templeman, daughter of Mr. and Mrs. J. W. Templeman, of Springfield, Ill. They will reside in Springfield, where Mr. Balthias is a member of the faculty of the University of Illinois.

Mr. and Mrs. S. W. Worthington, Wilson Place, have announced the marriage of their daughter, Miss Ada L. Worthington, to Dr. Morris C. Fancher, Winstead, Conn. The wedding took place in Baltimore Saturday.

Mrs. Edward D. Shriner entertained at a bridge party at her home near Caresville Tuesday in honor of her guest, Miss Aurelia Stoner, of Pittsburgh. Those present were Mrs. William W. Osburn, Mrs. Frederick W. Harnwell, Mrs. Richard Potts, Mrs. Charles Worman, Mrs. Ezra Houck, Mrs. John N. Clary, Mrs. Charles B. Trail, Mrs. Elias B. Ramsburg, Mrs. J. Travers Thomas, Mrs. Eleanor H. Tull, Misses Louise Potts, Ann Ringgold Potts, Henrietta Cramer and Lillian Schley.

Mrs. Minnie Martin and David B. Shaum, both of Taneytown, were married Wednesday by the Rev. Earl R. Redding, pastor of the United Brethren Church.

About 300 members of the Frederick Hood College Club attended a dance on the pavillion at Braddock Heights Thursday night. The guests were received by Dr. Joseph H. Apple, president of the college; Mrs. Apple, Mr. and Mrs. Irving Landauer, Mr. and Mrs. Edgar H. McCaldell and Mr. and Mrs. Earl H. Howard. Among the guests were Miss Bertha McCall, New York City, formerly president of the college alumnae association.

A large bridge party was held at the Catoctin Country Club Thursday evening. The event was planned by a committee composed of Miss Lois Town, chairman; Mrs. A. B. Colmus, Mrs. Philip Wertheimer, G. Harris Stauffer, Harold Clem and Bernard Thomas, jr.

About 175 members of the Frederick County Federation of Rural Women's Clubs attended an "at home" given by Mrs. Harry L. Davis, president, near Monrovia, Thursday evening. The guests were received by Mrs. Davis, Miss Venia M. Keller, College Park, Md., and Miss Helen Pearson, this city.

Shepherdstown

Miss Ethel Emery, a student at Maryland College, has been visiting her parents, Mr. and Mrs. Robert L. Emory.

C. R. Knott, of Wilson, Pa., has been visiting his parents, Mr. and Mrs. Charles J. Knott.

Miss Jane Carter, of Washington, has been visiting Miss Violet Dandridge.

Miss Catherine Thompson is spending some time at the home of her brother, L. W. Thompson, in Fairmont.

Granville Shirley, formerly a student at Shepherd College and an art student at American University, Washington, D. C., has been conducting an art exhibit at Shepherd College the past week.

Capt. Gilmore Neill, of Washington, D. C., has been visiting his mother, Mrs. Ida Neill.

Guests at the home of Mr. and Mrs. C. D. Scully the past week were Miss Elizabeth Scully, Miss Bertha Smith and David Crawford, of Washington; Dan Dillon and Miss Alice Parker, of Pittsburgh.

Mr. and Mrs. Charles Billmyer, of Washington, have been visiting at the home of Mr. and Mrs. T. L. Banks.

Miss Linnie Schley, who has been on an extended visit to her parents, has returned to Charleston, where she is assistant editor of West Virginia School Journal.

Special Rates
For Summer Months
PERMANENT WAVES
$10.00 *Complete*
Robert of Paris INC.
Hair Restoring Turkish Baths
Hair Goods and Transformations at Greatly Reduced Prices.
1314 Conn. Ave. North 2776-2777

Bridge Party Marks Week in Silver Spring

Mrs. Kohler Entertains With Luncheon; Joint Birthday Is Celebrated.

Mr. and Mrs. Ira C. Whitacre are expected to return today from a week's motor trip to Canada and northern New York.

Mr. and Mrs. Harry S. Elkins are at their home in Woodside Park after an absence of a month, spent in Montana.

Mrs. T. C. Taylor had as her recent house guests, Mrs. L. V. Wilson and her daughter, Miss Lyra Wilson, of Nashville, Tenn.

Mrs. Charles W. Hopkins and her son, Charles P. Hopkins, have returned from Smithfield, Va., to which place they motored for a short visit with relatives.

Mr. and Mrs. C. S. Crockett have returned from Maine where they spent two weeks visiting relatives.

Mrs. Harry Kohler entertained at a bridge luncheon recently when Mrs. Arthur Sabin carried off high score honors and Mrs. George Zimmerman, of Washington, won second place prize.

Miss Helen Watson has returned to her home at Owings, Md., after spending a week here, the guest of Mr. and Mrs. T. R. Stewart.

Mr. and Mrs. J. E. Dinger have as their house guests, Mr. Dinger's brother-in-law and sister, Mr. and Mrs. Philip Westland, and their daughter, of Steubenville, Ohio.

Mr. and Mrs. John Maddox have as their guests, Mrs. Ernest Vogel, and her two children, of Erwin, Tenn.

Dr. and Mrs. Howard H. Howlett had as their guests last week, Mr. William Walker and Miss Juliet Clark, of Richmond, and Mr. Wendell Draine, of Walkerton, Va.

Mr. and Mrs. William Faucette and son, and Mrs. Frank Show have returned from a week's stay at Butylo, Va.

Mrs. F. Budecke has as her guest her sister, Miss Emma Pitts, of Baltimore.

Mrs. M. H. Herriman is spending some time at Ocean City, N. J. She accompanied Mr. and Mrs. L. G. Herriman and their daughter, Miss Thelma Herriman, to the New Jersey resort last week. Mr. and Mrs. Herriman and their daughter returned to Silver Spring after a short stay there.

Guest From Des Moines Is Entertained.

Mr. and Mrs. Howard Eales had as their guest for several days Mr. Morrison Garst, of Des Moines, Iowa.

Mr. and Mrs. Beryl English have returned to their Seven Oaks home from a motor trip through the mountains of Pennsylvania.

Mrs. Donald Heizer and her two children, Donald, jr., and Pat, have returned from a week's stay at Tall Timbers, Md., where they were the guests of Mrs. Malcolm Chandler.

Dr. and Mrs. W. E. Bradley had as their recent overnight guest Mrs. Jane Bradley, of Pittsburgh, Pa.

A joint birthday anniversary celebration took place at the home of Mr. and Mrs. Elmer Duvall of the Fairland neighborhood last week when Mr. William S. Duvall celebrated his seventy-eighth birthday and his grandson, Carleton Duvall, son of Mr. and Mrs. Elmer Duvall, celebrated his seventh birthday anniversary.

Mrs. Hiram Johnson has returned from Keller, Eastern Shore of Virginia, where she visited her uncle, Mr. Henry West, for a week.

Mr. and Mrs. R. M. Heizer have returned from a week's stay at North Beach, Md., to which place they were accompanied by Mr. Heizer's sisters, the Misses Nanie and Mabel Heizer, of Washington.

Mr. and Mrs. John Duncan and Mr. Charles Cramer had as their week-end guest at their summer home at Beverly Beach, Miss Pauline Whitacre.

The Liberty Grove adult Bible class held their annual outing Thursday at Oak Grove. There was a large attendance. Plans for the outing were made at a meeting of the class at the home of Mrs. Jack Wootton the early part of last week.

Miss Pearl Greaves entertained at a card luncheon at the home of her brother-in-law and sister, Mr. and Mrs. Webb Brown, near Colesville.

Mr. and Mrs. L. W. Crossan and son, of Philadelphia, were week-end guests of his brother, Mr. Walter Crossan, and family.

Return From Westernport Visit to Parents.

Mr. and Mrs. Guthrie Boydstein have returned from a motor trip to Westernport, Md., where they were the house guests of Mrs. Boydstein's parents, Mr. and Mrs. John Sackman, for a few days.

The Nu Sigma Delta Sorority met at the home of the Misses Naomi and Evelyn Crown on Thursday of last week for luncheon and bridge.

Mrs. Joseph C. Cissel and her three children went to Cascade, Md., on Monday, where they joined her husband, Capt. J. C. Cissel, encamped at Camp Ritchie for two weeks.

Mrs. John F. Brennan and her sister, Miss Dorothy Kelly, are expected home today or tomorrow from Huntington, W. Va., to which place they went a week ago for a visit with relatives.

Mrs. John J. Dolan is passing a week at Dares Beach, Md.

Members of Grace Episcopal Church Ladies' Guild are busy preparing for their annual carnival, to be held for a week, beginning August 27. The affair will be held on the Silver Spring carnival grounds on Georgia avenue.

Mr. and Mrs. Lauman T. Faulconer had as their guest for several days last week Mr. Charles McCarthy, of Niagara Falls, N. Y.

Mr. and Mrs. Howard Griffith, Miss Mary Ann Griffith and Mr. William Griffith will return tomorrow from Cobb Island, where they spent a week as members of a house party.

Mrs. Allan Neuman had as her guests last week her cousins, Miss Martha Babbitt, and her sister, Miss Betty Ann Babbitt, of Huntington, W. Va.

Miss Stella Stewart has as her house guest Miss Jeanette Christmas, of Philadelphia, Pa., who has been here for the month of July.

Mrs. Perry B. Hoover has returned to her home in Seven Oaks from Rye, N. Y., where she visited friends for ten days.

Mr. and Mrs. T. M. Boydstein are spending their vacation of several weeks at Watkins Glen and Niagara Falls, N. Y.

Mr. and Mrs. Frank Meyer has as their guests for dinner and contract bridge Tuesday evening at their Seven Oaks home Mr. and Mrs. Jerome Meyer, of Washington. Mr. and Mrs. Frank Meyer were dinner guests of Mr. and Mrs. J. L. Monarch last Sunday at the Manor Club.

Mr. and Mrs. Harold H. Harding, of Fairland; Otho and Andry Roby, of Rockville, and Miss Marceline Roby, of Laurel, made up a party for a week-end stay at Bay Ridge, Md.

Mr. and Mrs. LeRoy D. Snyder announce the birth of a daughter. Mr. Snyder is a sergeant in the Montgomery County police force, stationed at Takoma Park.

STEINWAY
"The Instrument of the Immortals"
PIANOS
And Other Reliable, durable instruments. For sale, rent, exchange. "Everything Musical."
DROOP'S
1300 G Street

Winchester

Winchester, Va., July 30.—Mr. and Mrs. Walter Payne Anderson have announced the marriage of their daughter, Miss Mary Madeline Anderson, to Mr. Warren Sewell Eddy, this city, which took place in Washington, D. C., July 22. The ceremony was performed by the Rev. Mr. Wooding, of the Presbyterian Church. Mrs. Eddy is connected with the Handley High School faculty, while her husband is connected with a well-known clothing establishment here.

Mrs. Oscar M. Carr, of Boyce, Clarke County, entertained at a shower in honor of Miss Elizabeth Hume, of Leesburg, whose marriage to Mr. C. B. Carr, the former's brother-in-law, will take place during the late summer. About 30 guests were present and the bride-elect was the recipient of many presents.

Announcement has been made of the marriage of Miss Harriet Kathryn Dispanet to Mr. Herman B. Stine, which took place at Braddock Street Methodist Church, the Rev. E. A. Lambert performing the ceremony. The young couple will make their home in Winchester.

Mrs. Harry Tinsley Taliaferro, of White Plains, N. Y., has been spending some time here as the house guest of her son-in-law and daughter, Mr. and Mrs. John M. Steck, jr.

Mrs. Robert M. Ward is spending some time at Cassanova, Va., as the guest of her brother-in-law and sister, the Rev. and Mrs. Edwin S. Hinks.

Dr. and Mrs. George William Small, the former professor in the University of Maine, Bangor, Me., who spent the early part of the summer at Fishers Island, N. Y., have returned to Plainfield, the home of the latter's parents, Mr. and Mrs. Samuel M. Chiles, of Kernstown, near here.

Col. Augustus Titus Stroud, prominent New York City lawyer, has returned to his home there after taking a much needed rest here.

The regular Tuesday Bridge Club was entertained at the home of Mrs. Thomas Elsea.

The Right Rev. Henry St. George Tucker, Bishop of the Episcopal Diocese of Virginia, is spending several days here as the guest of Mrs. Henry Brooke Gilpin at her home on South Washington street.

Mrs. Hunter H. McGuire entertained the Friday Bridge Club at her home.

Friends here have received word of the marriage of Miss Harriet H. Hodgson to Mr. Roland Tyler, of Boston, Mass., which occurred in Detroit, Mich., November 20 last. Due to a death in the family of the bridegroom the wedding had been kept a secret until this time. Mrs. Tyler is a daughter of Mr. and Mrs. James Bean Hodgson, formerly of Winchester and Clarke County, Va.

JULIUS GARFINCKEL & CO.
F STREET AT FOURTEENTH

● Our Cooling System Makes Shopping Pleasant ●

A Sensation in Washington—Our Greatest Sale of *Women's and Misses'*

NEW WINTER CLOTH COATS
Third Floor

By far surpassing any sale we have ever known, as these coats are of the highest type, yet unusual savings may be had by selecting *NOW*. The best makers made them and we had them created and designed in styles we guarantee for next winter. We have given you the loveliest materials, the most perfect furs, and we know you will find the prices extraordinary for dress and sports.

$59.50 $68.50 $78.50 $95 $118 $125 $128
$138 $148 $158 $168 $178 $195 $218

Queen Quality Boot Shop
SUMMER CLEARANCE
Open Saturdays
Sale—
of Smart Shoes chosen from our higher priced groups . . . Now only
$2.95 and $3.95
DRASTICALLY UNDERPRICED
A large variety of styles in White, Colored Kid, Cellophanes, Patent, Black, Blue and Brown Kid. Pumps, Sandals and Ties. Many Queen Quality and Vitality's included at this price.
Entire Stock of Queen Quality and Vitality Summer Shoes
GREATLY REDUCED

Queen Quality
BOOT SHOP
1219 F St. N. W.

THE NEW Jelleff's —*Tomorrow*
1216-1220 F Street N.W.
We Open—by Far—Our Greatest
Summer Sale of
WINTER COATS
For Women, Larger Women, Shorter Women, Misses, Juniors

Copied from Paquin, for Women. Collars and cuffs of fine Persian Lamb. In Zara, Porstmann's new pebbly weave. Regularly $145. Summer Sale Priced at $125.

COAT SHOPS THIRD FLOOR

Enchanting new fashions, priced far below last year, and NOW offered at . . .
Guaranteed Savings of $10 to $25
—Furs More Lavishly Used
—Fabrics More Lovely Than Ever
$58.50 $78.50 $98.50 $125
Surely there is a coat here at YOUR price! Why not choose it NOW—in our Summer Sale —and insure the splendid saving!

Finer Coats $165 *and up* 15% Off Regular Prices!

Fashion Highlights:
Blacks are lovelier, livelier because of the new fabrics. New richer browns and greens. The silhouette is slim and straight as a pencil! Furs (including MINK), lavishly used, create stunning effects and startling values!

Typical Summer Sale Values:
WOMEN'S—A Patou copy, in "Pin Point" woolen, trimmed with REAL MINK. Regularly $98.50. Summer Sale Price, $78.50.
A Lelong copy, in Zara cloth—pebbly weave—with circular collar and flat cuffs of Persian lamb. Regularly $125. Summer Sale Price, $98.50.
MISSES'—Schiaperelli's Lei collar, in marvelous silver fox on Gera's crepe. Regularly $98.50. Summer Sale Price, $78.50.
A Vionnet copy, in the pebbly Zara, trimmed with gorgeous Eastern Mink. Regularly $145. Summer Sale Price, $125.
JUNIORS'—Nine-skin Natural Russian Fitch collar. Flared elbow cuffs. Regularly $69.50. Summer Sale Price, $58.50.
Eastern Mink, of superb quality enriches the cape collar and cuffs. Regularly $125. Summer Sale Price, $98.50.

Only a Small Deposit Required—Or Charge to Your Account
Storage Free Until Nov. 1

Parties Given During Week In Hyattsville

Mr. and Mrs. Magruder Fete Vansville Farmers Club at Lightbown's.

Mr. and Mrs. William P. Magruder entertained the Vansville Farmers Club at dinner Saturday evening, July 23, at Lightbown's Hotel, in Beltsville, Md. Members of the club, which is believed to be the oldest agricultural organization in Maryland, attending were Dr. H. B. McDonnell, president; Mr. Alexander Gude, vice president; Judge J. H. Shepherd, secretary; Dr. A. F. Woods, Dr. Thomas B. Symons, Mr. B. F. Brandon, Mr. E. W. Sheets, Mr. J. S. J. Clark, Mr. Carl F. Frey, Mr. Russell Magruder and Mr. J. C. Higgins. Mr. H. Clifton Byrd was elected to membership to take the place of the late Mr. Summerville Hall.

Guests who were present were Dr. and Mrs. Thomas A. Ladson, Mr. and Mrs. Arthur P. Gambrill, Mr. and Mrs. Arthur Carr, Miss Jane Sheets, Miss Betty Sheets, Miss Helen Sheets, Miss Susie O. Beall, Mr. and Mrs. C. J. Tolson, Mr. Joseph Tolson, Mr. E. H. Brinkley, Miss Ruth W. Brinkley, Mrs. F. P. Lepson, Mr. G. Rodgers Beall, Mr. G. W. Beall, Mr. and Mrs. Edward A. Fuller, Mr. and Mrs. B. O. L. Wells, Mrs. George Thompson, Mr. and Mrs. Frederick B. Magruder, Mrs. E. W. Sheets, Mrs. Olive B. Beall, Dr. and Mrs. H. J. Patterson, Dr. and Mrs. R. A. Bennett, Mr. and Mrs. S. Marvin Peach, Miss Mary T. Magruder, Miss Catherine A. Beall, Mrs. J. C. Higgins, Mrs. Russell Magruder, Mrs. J. S. J. Clark, Mrs. William F. Gude, Mrs. Alexander Gude, Mrs. Bertha G. Woods, County Clerk and Mrs. Brice Bowie, Miss Nancy E. Smith, Miss Dorothy W. Magruder, Miss Elsie Frey, Miss Virginia Frey and Mrs. Mary Magruder Wade.

Guest Entertained From New York.

Miss Marie MacGuire arrived Wednesday from New York to stay the remainder of the summer with Mr. and Mrs. James C. Rogers at their summer home in Piney Point, Md. Mr. and Mrs. Rogers had with them over the past week-end Mr. and Mrs. Eugene Mattingly, of Hyattsville.

Miss Catharine Roe, of Port Deposit, Md., is the house guest of Miss Angela Feiser. Miss Feiser and Miss Gertrude Gilberton recently passed a week at the Marjorie Webster School in Washington, where they attended a religious conference.

Mr. Jeffrey Stanbach, of Richmond, visited Mr. and Mrs. John B. Reeside last week-end.

Mr. and Mrs. Caesar L. Aiello and their daughters, Catherine, Dorothy, Mary Angela and Jacqueline, are guests at Mr. Aiello's former home in Johnsonburg, Pa.

Mrs. Percy Melbourne and the Misses Faith, Margaret and Adele Melbourne, of Laurel, Md., gave a kitchen shower for Miss Evelyn Smith, of Hyattsville, at their home last week. The marriage of Miss Smith to Mr. Paul Guthrie Tomalin, of Mountain Lake, N. J., will be an event of next month. Those attending the shower were Miss Mary Latine Smith, Miss Frances Shaw, Miss Ida Florence Lauderdale, Miss Mary Lauderdale, Mrs. Irving Owings, Mrs. Paul Herring, Miss Mildred Purdum and Mrs. Vandevender.

Mr. Billy McKee, of Baltimore, is passing part of his vacation with his grandmother, Mrs. Cora McKee.

Mrs. Jacob Limon has just returned from a visit to Newark, N. J., and Brooklyn, N. Y.

Mr. Charles Walsh left Friday for a trip to Boston by sea. There he will join Mr. Levin H. Campbell, a former resident of Hyattsville, for an extended tour through the White Mountains, and will also return by water.

Miss Clova DuVal, of Round Bay, Md., is the guest of Miss Josephine Duckett at her home this week-end.

Miss Sylvia Edlavitch is visiting relatives in Emporia, Va.

Mr. Joseph Graham is passing the summer with his parents, Mr. and Mrs. Albert B. Graham. In the fall he will resume his studies at Ohio State University in Columbus, Ohio.

Miss Betty Owens and Miss Jane Turner, of Baltimore, returned Friday after passing some time visiting in King George County, Va.

Miss Carrie Turner, of Aquasco, Md., and Miss Alice McCullough, of Laurel, Md., have recently been visiting Dr. and Mrs. Paul S. Herring.

Miss Dorsey Entertains At Luncheon Friday.

Miss Charlotte Dorsey was hostess at luncheon on Friday to Miss Mildred Williams and Miss Helen Amos, of Chevy Chase, Md.; Miss Kathleen Hannigan, of College Park, Md., and Miss Rosalie Grant. Miss Williams and Miss Amos recently attended a Sunday school conference with Miss Dorsey, which was held at Tappahannock, Va.

Mrs. H. M. Sturgis has returned from a visit to her son and daughter-in-law, Capt. and Mrs. Galen N. Sturgis, of Quantico, Va.

Miss Ellen McConnell, of Tampa, Fla.; Miss Florence Tryon, of Pensacola, Fla., and Miss Eloise Davis, of Tallahassee, Fla., are on a motor tour through the East and were the guests of Miss Bessie Foster last Tuesday evening at the home of Mr. and Mrs. M. H. B. Hoffman. Mrs. Hoffman has recently returned from a two weeks' visit to Ocean Grove, N. J.

Mr. Thomas Hammond Welsh has returned from a trip aboard his yacht, the Roamer. Mr. Welsh had a party of friends cruising with him.

Mrs. Thomas Hammond Welsh and Mr. Thomas Hammond Welsh, jr., passed last week-end in Woodstock, Va., visiting Mrs. Welsh's daughter, Miss Helen Welsh, who is in camp there for the summer. Miss Peggy Stanley and Miss Frances Stanley, of Hyattsville, are also in camp at Woodstock.

Mrs. Mary Magruder Wade, of Baltimore, has returned to her home after being the guest of Mr. and Mrs. William P. Magruder for several days.

Miss Elizabeth Chadwick and Miss Ethel Chadwick, who have recently been visiting in New York City, were the guests of their sister and brother-in-law, Mr. and Mrs. Arthur Carr, before returning to their home in Kinston, N. C.

Colesville

Mr. and Mrs. George Johnson were given a miscellaneous shower on Friday evening at the home of his parents. They were the recipients of many presents.

Miss Helen Zeigler was the week-end guest of Miss Lucile Priest at North Beach, Md. Mr. and Mrs. James Thompson also spent Sunday with her.

Mr. and Mrs. Granville Thompson and daughter, Miss Lucile Priest, of Colesville; Mrs. Herbert Cuff, Maxine and Dorothy Cuff, Mrs. Guy Nicholson, Edna and Robert Nicholson, of Ashton, Md., and Miss Eleanor Davidson, of New Jersey, are spending the week at North Beach, Md.

AT TAKOMA PARK

Mrs. Alexander Wetmore, wife of the Assistant Secretary of the Smithsonian Institution, and her daughter, Miss Margaret Wetmore, are in Wisconsin, where they will pass a month of their vacation.

Mr. and Mrs. John W. Kerns returned yesterday from a motor trip to New York City. On Friday at noon they witnessed the sailing of their son and daughter-in-law, the Rev. and Mrs. Lucien H. Kerns, for Guataumala, where they will carry on missionary work under the auspices of the Presbyterian Church Missions Board.

The Rev. and Mrs. R. Paul Schearrer had as their guests last week-end Mrs. Schearrer's father and sister, Mr. Daniel K. Hoch and Miss Laura Hoch, of Reading, Pa. Mr. Hoch and his daughter were returning to their home from a vacation passed in the Smoky Mountain region.

Mrs. William Stuart has gone to Delawanna, N. J., where she is the guest of her son-in-law and daughter, Mr. and Mrs. Lawrence Franklin. Dr. Stuart, meanwhile, is on a business trip to Maine.

Mr. and Mrs. Frank J. Hopkins have returned from a motor trip to Bear Trail Camp, Va., where they spent last week-end visiting their son, Don, who is encamped there for the summer. They were accompanied by Mrs. Hopkins' mother, Mrs. Harriet Don.

Miss Charlotte S. Knott, daughter of Mr. and Mrs. Charles H. Knott, is visiting friends at Staunton, Va.

Mr. and Mrs. Roy G. Pierce had as their guests the past week their nephews, Edgar and Walter Knapp, of Philadelphia, who have returned to their home in the City of Brotherly Love.

The Delta Phi Sigma Sorority met at the summer home of Mrs. J. Milton Derrick, at Oak Bluff, Md., on Saturday, July 23, when sixteen were present. Due to an accident to her small boy, Bobby, Mrs. Derrick was unable to be present, but her sisters, Miss Annette Burton, Mrs. Howard Derrick and Miss Burnetta Derrick, assisted by Miss Elizabeth Findlay, Miss Audrey Wimsett and Miss Thelma Allard, acted as hostesses to the party. Swimming, boating and fishing were enjoyed during the afternoon and evening.

Miss Moreland Hostess To Her Card Club.

Mrs. Harvey Moreland entertained her card club at her home in the Watkins Apartments Thursday night of last week.

Mrs. Fred E. Dudley left Thursday for Maine, where she will remain for a month, the guest of relatives and former neighbors.

Mrs. Elizabeth Steiner has returned from South River, where she was the guest for several days of her sister, Mrs. Archie Miller.

Miss Betty McKnight is spending her vacation in Philadelphia, where she is the guest of friends.

Mr. and Mrs. Frank Lane announce the birth of a son July 24 at Columbia Hospital, Washington.

Miss Mary Helen Trisslar, of Toledo, Ohio, is visiting her aunt, Miss Deena Ingels, and will remain here for some time before returning to her home in the Buckeye State.

Miss Earlena Kitelinger has returned to her home here after spending two weeks with her parents at Millington, Mich.

Mr. and Mrs. Harry Ranson and children motored to Rochester, N. Y., last week and are spending some time there, the guests of Mrs. Ranson's brother, Mr. F. W. Moffatt, and family.

Mrs. William Gilbert, who has been visiting her mother, Mrs. Alice Bourdeau, left by motor a few days ago for Los Angeles, Calif. Mrs. Gilbert was accompanied by Miss Helen Foster, Miss Ethel Schiller and Mr. and Mrs. Edward Barnes.

Miss Frances Manchester, of Minneapolis, is the house guest of Mr. and Mrs. R. L. Walin.

Mrs. E. W. Morcock, who has been visiting her brother at Thomaston, Ga., for the past year, has returned home.

Mr. Allen Hooker, son of Dr. and Mrs. William A. Hooker, left by motor yesterday for Amherst, Mass., where he will visit relatives. Mr. Hooker plans to return to Takoma Park about August 10.

Mr. Ray Greenfield, son of Mr. and Mrs. Charles L. Greenfield, returned home the latter part of last week from Charleston, S. C., where he has been engaged in research work in shell fish and deep sea marine life.

Mr. and Mrs. C. A. Russell are enjoying a motor trip through Michigan and before returning will visit their son, Mr. Harold Russell, and his family, residents of Michigan.

Mr. and Mrs. Ralph W. Conrad have as their house guests their son-in-law and daughter, Mr. and Mrs. Harold Stevens, and their small daughter, of Detroit.

Mrs. Elizabeth Spohn has returned to her home in Fairfield, Calif., after spending some time here, the guest of her mother, Mrs. Chlo Miller.

Mr. and Mrs. D. J. Manton and children motored to Providence, R. I., last week and will spend their vacation there, visiting relatives.

The Montgomery County Quota Club members and their husbands were entertained by the Drs. Kress at their home in Carroll avenue Tuesday night, July 12.

Mr. H. T. Elliott and his daughters have returned from a motor trip to northern Wisconsin, where they went to visit Mr. Elliott's mother.

Mr. and Mrs. Harry Remington had as their guests last week Miss Helen Foster, of Mountain View, Calif., and Miss Ethel Schiller, of Oakland, Calif.

Miss Maude Brooke and Miss Deena Ingels have returned from a month's vacation spent at Miss Ingel's home at Marion, Ind. They also visited friends in Toledo and Detroit, while away.

Mr. J. W. Cleveland has returned to his duties as manager of the Takoma Theater from a short vacation spent at Oak Bluff, Md., where he joined his family at their summer home in southern Maryland for a few days' outing.

Depart for Trip To the Far West.

Mr. and Mrs. E. D. Miller and their daughter, Mrs. J. Norman Kimble, left by motor Wednesday for Ohio. After a short visit with relatives in that State Mr. and Mrs. Miller will continue their trip to California, where they will be the guests of Mr. and Mrs. Harold Pudleiner, at Loma Linda. Mrs. Kimble will go to New York State for a visit with friends before returning to Takoma Park.

Round Hill

Mr. and Mrs. O. L. Thomas, Miss Elizabeth Thomas, and Mr. Holmes Thomas returned Monday from Barnesville, Ohio, where they had been guests of Mr. Thomas' sister.

Mr. and Mrs. Clifton Best, of Baltimore, passed the week-end with the former's mother, Mrs. Annie Best.

Mr. Ezra Carter has returned to his home in Gate City, Va., following a visit of two weeks with his cousins, Dorsey and Tyler Ford.

The guild of Mount Calvary Church was entertained Thursday evening by Mrs. G. F. Best, at her home in Bluemont.

Mrs. C. J. Gibson, of Washington, is passing some time at the home of her brother, W. M. James.

Misses Janet and Dorothy Patterson were week-end guests of Mrs. J. W. Rowley, of Takoma Park.

Miss Mary Davis was the guest last week of friends in Tappahannock, Va.

Mr. and Mrs. J. C. Rogers were hosts on Friday evening to the following dinner guests: Mr. and Mrs. C. L. Robey and Mrs. Mary Greene, of Purcellville, and Miss Cora W. Wynkoop, of Round Hill.

Mr. J. A. Lynch, Mrs. C. J. Harley and Miss Dorothy Harley are passing the week with the former's sister, Mrs. W. W. Chamblain, at her cottage at Scotland Beach.

Mrs. Henry W. Beatty and Miss Eliza Lunsford, of Bluemont, left last Sunday for a two weeks' stay with relatives in Chicago.

Mr. and Mrs. C. I. Weadon have returned from their wedding trip and are now at the home of the bride's parents, Mr. and Mrs. S. H. Ellmore.

Mr. and Mrs. Frank Rapey, of Garrett Park, Md., were week guests of Mrs. Leo Quackenbush.

Mr. and Mrs. Owen Thomas, jr., and Miss Myrtle Baber were among those from the county attending the Institute of Rural Affairs in session at Blacksburg the past week. They will visit relatives in Monroe County, W. Va., before returning to their home.

Mr. and Mrs. P. W. Anderson and family, of Marshall, were supper guests of Mr. and Mrs. H. H. Cooley on Wednesday.

Mr. and Mrs. Harold Costello and daughters, of Harpers Ferry, and Mr. James Welch, of Charles Town, were week guests of Mr. and Mrs. Richard Hough.

Woodberry Forest

Mrs. H. Selden Taylor and her daughter, Miss Floyd Taylor, of Richmond, will arrive at Woodberry Forest the first of August, where they will spend the summer. Mrs. Archibald Robertson and her family, and Murat Williams, also of the Capital City, are among others who are either guests for a few weeks or for the summer at Woodberry. Mrs. Albert Muhleman is established there for the summer. Later in August, Mr. and Mrs. Churchill Young, Mr. and Mrs. Braxton Valentine and Dr. and Mrs. John Bell Williams are expected to join the colony.

Mr. and Mrs. Robert L. Rogers, who have recently returned from a visit with Mr. Rogers' mother in South Carolina, will spend the remainder of the summer until the opening of the fall session at Woodberry, with Mrs. Rogers' father, R. D. Browning at his home near Orange.

Mr. and Mrs. A. C. Shackleford, who are spending the summer at Stony Point, in Albemarle County, were guests on Sunday of Mrs. Shackleford's parents, Mr. and Mrs. E. F. McIntosh, at their home in Orange.

In addition to Richmonders who are already established at Woodberry for the summer several are planning to be there in August. Among these will be Mr. and Mrs. Howard Sutton and Dr. and Mrs. Cullen Pitt.

Among those at Woodberry Forest the past week for the Orange Horse Show and most of whom remained for the informal dance Saturday night were: Mr. and Mrs. Frank W. Corley, Mr. and Mrs. Eugene B. Sydnor, Miss Florence Sydnor, Dr. James Asa Shields, Mr. and Mrs. Edwin Vaughan, Mrs. W. B. Keys, Mrs. Will Urquhart, Mrs. James R. Green and Mrs. C. C. Reed with her son and daughter. Many of these either rode or exhibited at the horse show.

Sandy Spring

Hubert Robison, who has been spending his vacation with his family, entertained with a dance at his parents' home before his departure for New York.

Mrs. Addison Foster gave a tea for her cousin, Miss Susanne Grigsby, who has been her house guest for two weeks, before she returned to her home in New York on Wednesday.

Mrs. William John Thomas entertained the Friday Contract Bridge Club at luncheon in her home, Clifton.

Miss Frances Osburn, of Washington, has arrived at Brooke Manor for her vacation.

Misses Dare, Caroline and Nancy Farquhar, of Kennett Square, Pa., who arrived last Saturday at Clifton as guests of Mr. and Mrs. William John Thomas and family, were entertained on Sunday evening with a supper party. The following young people attended: Misses Sylvia Stabler, Sue and Jean Thomas, Caroline Farquhar, Anna Miller, Jane Bird and Messrs. Stanley Stabler, Robert Miller, Dudley Perkins, of Philadelphia, Tom Hallowell, Wheeler Bird and Elbrey Stabler.

Mrs. Ira Gillikin and two daughters, of Charleston, W. Va., have arrived as guests of Mr. and Mrs. J. Janney Shoemaker and Miss Clarice Shoemaker.

Addison Foster returned to his home, the Bungalow, from New York after a trip with representatives of the Navy, United States Shipping Board and Postoffice Department on the official trials of the S. S. Manhattan, which were held over the Navy course at Rockland, Me. The party returned to New York Tuesday.

Miss Doris Lea, who left Saturday for New Jersey, where she spent a few days, has been during the past week with relatives in Flushing, Long Island.

Mr. and Mrs. Herbert Stabler, of Washington, have rented Sweet Briar for the month of August. They arrived Friday to occupy the house.

Miss June Thomas is visiting her aunt, Mrs. Frederick Haller, in Washington.

Milton Bancroft has returned from a stay of several weeks in New York State.

The young people of St. John's Church, of Olney, Md., have announced a dance for the evening of August 12 at Sherwood School. The Laurel orchestra will provide music and chaperons for the occasion.

Mrs. Robert Coulter and sister, Miss Sallie P. Brooke, left Thursday for the Massachusetts coast, where they will visit Mrs. Coulter's son and family.

Mrs. Robert Wetherald and family have arrived as guests of Mr. and Mrs. Samuel B. Wetherald in Sandy Spring village.

Miss Anna Lapham, of Long Island, New York, has arrived as guest of Miss Anna Miller, and on Friday evening Mr. and Mrs. Francis Miller entertained for their daughter's guest with an informal dance at their home, Wamstead.

Mrs. Susa Barnsley, of Washington, was a guest at Kent the past week with Mr. and Mrs. William H. Gilpin.

Mr. and Mrs. Clagett Dorsey, of Baltimore, have returned to their home after a visit with Mrs. Dorsey's parents, Mr. and Mrs. Clarence L. Gilpin.

Lieut. Whalen Will Marry Betty Seeds

Wedding Will Take Place in St. Thomas Church; Bethesda Notes.

The marriage of Miss Betty Seeds, of Washington, and Lieut. Horace King Whalen, of Alta Vista, will take place next Saturday afternoon, at 4:30 in St. Thomas Episcopal Church, Dupont circle. Miss Seeds and Lieut. Whalen had originally planned to be married on August 20, but due to a change of orders, it was necessary to move up the date two weeks.

Miss Seeds, who is the daughter of Mrs. Karl V. Seeds and the late Mr. Seeds, will have Miss Mary Harriman for her maid of honor. Miss Eleanor Harriman and Miss Isabel Allen, of Washington; Miss Betty Sawtelle, of Chevy Chase, and Miss Georgie Thomas, of Culpeper, Va., will be the bridesmaids. Lieut. Whalen, who is the son of Mr. and Mrs. B. Peyton Whalen, of Alta Vista, has chosen for his best man Lieut. William Turpin, U. S. A., stationed at Ford Meade. The ushers, all classmates of Lieut. Whalen at West Point and graduated in June, are Lieut. Herbert Thatcher and Lieut. George Grunert, of Fort Meade, and Lieut. George Mather and Lieut. Alexander Graham, of Fort Myer. After the wedding Lieut. Whalen and his bride will go to Fort Bragg, N. C., where they will make their home.

Maj. Harrison R. Hathaway and Mrs. Hathaway and their daughters, Miss Cynthia Hathaway and Miss Ann Hathaway, are leaving this week end for a motor trip and a series of visits in western New York State. They plan to visit friends in LeRoy, N. Y., before returning to their home in Edgemoor.

Dr. and Mrs. E. R. Kohman, of Battery Park, have returned from a vacation spent at Ocean City, N. J. Their daughter, Miss Barbara Kohman, is at the Y. W. C. A. camp, Kamp Kahlert, for two weeks.

Maj. and Mrs. Hugh Mitchell, of Edgemoor, have as their guest, the latter's sister, Mrs. Louise E. Hitts, of Fort Bragg, N. C.

Mrs. Walter Bachrach was hostess at luncheon on Tuesday, entertaining at her home in Edgemoor.

Mrs. Ezra Gould, of Hampden lane, Edgemoor, is spending the summer at Newport, R. I.

Miss Rosabel Robbins and Miss Sarah Robbins, the young daughters of Mr. and Mrs. Rainard Robbins, of Edgemoor, went to Camp May Flather, in Virginia, on Monday.

Judge R. Granville Curry and Mrs. Curry, with their two daughters, Miss Tempe Curry and Miss Elise Curry, are returning to their Battery Park home this week from Staunton, Va., where they have been visiting Mrs. Curry's mother, Mrs. Haile.

Mr. and Mrs. A. Brookhouse Foster have returned from Lynchburg, Va., where they spent the past week-end with their son, Douglas, who is at Green Mansions Camp.

Capt. and Mrs. Edwin J. House, of Fairfax road, departed on Friday for a motor trip to Syracuse, N. Y., where they will visit for some time.

Miss Eleanor Chambers, the daughter of Mr. and Mrs. Charles Leonard Chambers, of Alta Vista, is visiting her grandmother, Mrs. A. Nathaniel Hawkins, at her home in Birmingham, Ala. Miss Chambers will come home before going to college in September.

Maj. R. B. Lawrence has returned to his home in Bethesda from a week's visit with Col. and Mrs. Robert M. Guggenheim, at their home in Babylon, Long Island. Miss Onalene Lawrence is also at home, after a visit in New York.

Mrs. Butler L. Knight, of Battery Park, is spending some time in New York, with her sister.

North Woodside

Mr. and Mrs. Gilbert Clark entertained for dinner Friday evening. The dinner was in the nature of a farewell affair to five of their guests who are making a tour through Europe. The dinner was also given in honor of the birthday of Mr. Clark's father, Mr. Gilbert Clark, sr. The guests were Mr. and Mrs. Gilbert A. Clark, Mr. and Mrs. Nathan Clark and son, Prentiss, and Mr. John Clark.

Mrs. L. V. Kieh spent last week-end in Atlantic City.

Miss Louise Gallahorn held a meeting last Thursday of the Alpha Chapter of the Sigma Epsilon Sorority. Officers were elected for the ensuing year. Miss Helen Solane, of Woodside, was elected president.

Mr. and Mrs. Philip M. Hamilton and son Philip, jr., were the dinner guests last Sunday of Miss Ann White in Washington.

Mr. and Mrs. James Donohue, of Richmond, Va., are the guests of Mr. and Mrs. W. Rosser Muir at their home in Montgomery Hill.

Miss Mary Williams, daughter of Mr. and Mrs. Charles Williams, of Ridge road, is attending summer school at Columbia College, New York.

Mrs. H. E. Greene and son, Henry, of Brooklyn, N. Y., spent last week with Mrs. Greene's brother and sister-in-law, Mr. and Mrs. H. H. Bergmann.

Mr. and Mrs. Philip M. Hamilton were the dinner guests on Thursday of Dr. Howard F. Strine in Washington.

Mr. Garland Simpson, of Montgomery, spent a few days last week in Baltimore, Md.

Mr. and Mrs. Gilbert Clark and son, Gilbert, jr., spent last week-end in Baltimore, Md., where they were the guests of Mrs. Clark's sister and brother-in-law, Dr. and Mrs. Richard Schafer.

Mr. and Mrs. Melvin F. Bergmann had as their dinner guests last Friday Mr. Bergmann's sister, Mrs. H. E. Greene, and son, Henry, of Brooklyn, N. Y.

Mr. and Mrs. Philip M. Hamilton and son, Philip, jr., spent a few days last week in Altoona, Pa.

Mr. Victor Kreh, Mr. Ward Caddington and Mr. Edward Warfield, of Montgomery Hill, are spending two weeks with the National Guards at Camp Ritchie.

Mrs. George Good and daughter, Ruth, are spending a few weeks with Mrs. Good's parents, Mr. and Mrs. Wilcox in Schenectady, N. Y.

Mrs. Sina Freed, of Montgomery Hill, had as her guests over last week-end Mr. and Mrs. J. Irving Rice, of Richmond, Va.

Mrs. Mary Ellen Wysong, of Montgomery Hill, spent last week-end at Betterton Beach, Del.

Miss Josephine St. Clair, of New York, is spending some time with Mr. and Mrs. Robert W. Benner.

Mr. and Mrs. Max Chambers, of Preston, Md., were the guests over last week-end of Mr. and Mrs. Robert W. Benner.

Mr. and Mrs. George H. Milne have as their guests Mr. Milne's nieces, Miss Marjorie and Miss Jean Milne, of Washington.

Mr. and Mrs. Howard Dozier and children are visiting Mrs. Dozier's parents, Dr. and Mrs. Bailey, in Gardner, Mass.

Miss Hazel Alexander and Miss Lucile Schutte, of Richmond, Va., who have been spending some time with Mr. and Mrs. W. Rosser Muir, have returned to their home.

Miss Leontine Tallihorn was the guest last week-end of Miss Kathryn Walshe, in Washington.

Mr. and Mrs. Philip M. Hamilton had as their guests last week Mrs. Hamilton's father, Mr. Joseph Fink; Miss Alma Gardner and Miss Violet Brannan, of Altoona, Pa.

Mr. and Mrs. W. L. Dulin, Mrs. Marion S. Alley and Miss Jane Alley spent last week-end in Falls Church, Va., where they were the guests of Miss A. Birch.

Mrs. L. V. Kreh, of Montgomery Hill, spent a few days last week in Baltimore.

Mrs. Marion L. Appleby entertained in honor of her granddaughter, Evelyn White's ninth birthday. The guests were Ruth Good, Patsy Benner, Rosalie Stewart, James Klinefelder, Paul McCoughlin, Helen McDonald, Lois Kidwell, Betty Jane Tavener, Leah Becket, Ethel and Lois Ely.

Club Is Entertained At College Park

Dr. and Mrs. Levin B. Broughton entertained the members of their bridge club and several guests at their home, July 23, in College Park. Those who were present were Mr. and Mrs. Edwin Conner, Prof. and Mrs. Charles S. Richardson, Dr. and Mrs. F. B. Bomberger, Mr. and Mrs. Henry Brechbill, Dr. and Mrs. C. C. McDonnell, Mrs. Ralph H. Case, of Berwyn, Md.; Mrs. Wharton, Dr. Thomas B. Symons, Dr. and Mrs. A. O. Etienne, Dr. and Mrs. Mark Welsh, Mr. and Mrs. Raymond Long, of Richmond; Dr. and Mrs. Lee Schrader, of Chevy Chase, and Mr. and Mrs. F. S. Holmes.

Miss Josephine Symons has a scholarship from the Council of Religious Education and is studying at Columbia University during the summer.

Miss Adele Stamp, dean of women at the University of Maryland, is visiting Dr. and Mrs. C. W. Hoffer this week-end at their home in Nashville, Tenn.

Dr. and Mrs. Charles O. Appleman are passing a month at Monterey, in the Blue Ridge Mountains.

Mr. and Mrs. Raymond Long and family, of Richmond, Va., are house guests of Mr. and Mrs. Henry Brechbill.

Mrs. Reginald V. Truitt and her daughter, little Mary Virginia, are passing some time with Mrs. Truitt's parents, former Gov. and Mrs. Emerson C. Harrington, at Ocean City, Md.

Dr. and Mrs. Harry J. Patterson are spending the summer in Maine.

Dances Are Given By College Students.

A dance was held at the Delta Sigma Phi house last Thursday evening. Wednesday evening a similar function was given at the Theta Chi House by students occupying the house for the summer school session of the University of Maryland. These dances were well attended by the summer students. Many were also present at a dance held Friday evening by the men encamped at Fort Meade for summer training.

Dr. Allen Griffith has recently returned from Fort Meade where he was director of the Medical Corps of the C. M. T. C. Capt. Everett Upson and Maj. Alvan C. Gillem are now at Fort Meade, connected with the Reserve Officers Training Corps.

Mrs. Alvan C. Gillem, her daughter, Miss Mary Gillem, and Mr. Alvan C. Gillem, jr., are passing some time in Florida.

Mrs. Charles S. Richardson was hostess at luncheon and bridge at her home on Wednesday afternoon. The guests included Mrs. Levin B. Broughton, Mrs. Henry Brechbill, Mrs. Ralph H. Case, Mrs. Everett Upson, Mrs. Milton Pyle, Mrs. Edwin Conner and Mrs. Wharton.

Mr. and Mrs. Harwood Reed are spending the summer at Sherwood Forest, Md.

Two plays, "The Will-o-the-Wisp" and "The Playgoers," were presented by the class in dramatic production at the University of Maryland summer school session last Tuesday evening. The plays were under the direction of Mrs. Dore.

Mr. and Mrs. Victor Myers entertained the members of the Little Bridge Club at their home last Saturday evening. Those present were Mr. and Mrs. Wells Hunt, Mr. and Mrs. Harwood Reed, Mr. and Mrs. Joseph Longridge, and Mr. and Mrs. Remick Ferguson.

Miss Frances Maisch will return Tuesday from Hagerstown, Md., where she has been visiting her parents, Dr. and Mrs. Maisch.

Mr. and Mrs. William H. Hottle and their daughter, Miss Betty Hottle, are passing some time at Sherwood Forest, Md.

The LITTLE TEA HOUSE

Luncheon Tea, Dinner

12 Noon to 8 P.M. 1½ miles south of Highway Bridge

Arlington Ridge, Va.—Upper Road to Alexandria

We Treat Hair

Superfluous Hair and Scalp Treatments supervised by our Bacteriologist.

Call NAt. 8779

Hair Gone Forever

H. DILLON, Inc.

1000 Conn. Ave., 2d Floor. NAt. 8779.

W. & J. Sloane — 709 Twelfth

You'll have personal interest in this event

Because it gives opportunity to select Furniture, Rugs, Carpets, Lamps, Draperies, etc., of the Sloane high grade to exceptional advantage. For we have deliberately reduced the prices already marked at the new low level of readjustment to a point that makes buying NOW a real investment—and at savings that you really cannot afford to ignore.

Sloane Custom-Built

Sofas and Love Seats

The "Creston" Sofa, one of the Sloane new creations suggested by an exceptionally fine English model. Of practical size for the living room and upholstered in rust silk damask or will be tailored to your choice of damask, tapestry, brocatelle or frieze. **Reduced from $185 to.......... $115**

The "Hayden" Sofa, also an exclusive Sloane design borrowed from the 18th Century English. It is adaptable to all interiors, making it very popular. Upholstered in tapestry or will be tailored in your choice of damask, tapestry, brocatelle or frieze. **Reduced from $195 to.......... $145**

The "Parker" Love Seat, simple in line and ideal in its proportions. Both comfortable and decorative, upholstered in beautiful chintz or will be tailored in your selection of fabrics. **Reduced from $100 to.......... $70**

Queen Anne Love Seat, designed on simple and graceful lines contributing to the utmost comfort. Upholstered in gold damask or in your selection of fabrics. **Reduced from $160 to.......... $125**

Dining Suites

The truest of fashion is faithfully followed in these designs—and with Sloane craftsmanship

American Sheraton in genuine mahogany, finished in a soft old wine tone. The panels, doors, etc., are done in handsomely figured crotch mahogany. Group consists of sideboard, server, china cabinet, dining table, one master chair and five side chairs upholstered in gold damask. Ten pleasing pieces. **Reduced from $385 to.......... $275**

Early 18th Century Suite, walnut and maple, offering a splendid example of the use of Queen Anne and William and Mary designs, notably graceful lines and very decorative. The finish is a warm nut brown tone. Group consists of sideboard, server, china cabinet, dining table, master chair and five side chairs. **Reduced from $575 to.......... $450**

Separate Dining Pieces

Corner Cabinets of early American type in cherry and maple. **Reduced from $45 to........ $32.50**

Drop-Leaf Tables, genuine mahogany, finished the old colonial red. **Reduced from $35 to........ $29.50**

Tea Wagons, genuine mahogany or rich lacquer finish; with drawer fitted for silver. **Reduced from $15 to.......... $12**

Dining Tables, drop-leaf type in early American period; cherry and maple construction. **Reduced from $90 to.......... $75**

Bed Room Suites

There is an historical background to the design of each of these Suites winning for them first consideration in consistent furnishing of the home.

American Colonial Suite, designed on gracefully simple lines, and the pieces being of practical size. Made of selected genuine mahogany with natural swirl figure and finished the soft red-brown associated with many famous antiques. The eight pieces consist of twin poster beds, bureau and mirror, chest, dressing table and mirror, bedside table, chair and bench with rush seats. **Reduced from $400 to.......... $275**

Biedermeier design in genuine mahogany, with black decorations. The finish is a soft old red-brown which gives the suite a highly decorative effect. There are eight pieces including twin beds, commode and mirror, chest, dressing table, bedside table, chair and bench. **Reduced from $525 to.......... $395**

Occasional Pieces for The Bed Room

Poster Beds, in genuine mahogany with handsomely turned posts and figured panels. **Reduced from $30 to........ $19.50**

Canopy Beds, maple construction with arched top. Complete with chintz drapery. **Reduced from $95 to.......... $65**

Chests of American Empire design in genuine mahogany; four-drawer type. **Reduced from $35 to........ $24.50**

Highboys, genuine maple with select curly maple drawer fronts. **Reduced from $125 to.......... $90**

Genuine Oriental Rugs

Our carefully selected stock is practically offered for your selection in its entirety. The Rugs are the products of world-famous hand looms, executed by natives...experts by instinct and training.

Special group of genuine Oriental Rugs—Persian, Chinese, Turkish and Indian. In this collection there are practically no duplicates. All 9x12 size.

Reduced to $75, $150, $175 and $195

Persian Sarouk Rugs, 9x12 size, of genuine quality and artistic technique. **Reduced from $500 to.......... $375**

Persian Kirmanshahs, in the popular 9x12 size, in the rich coloring and characterful design. **Reduced from $600 to. $450**

Ask for These Oriental Rugs by Number

26915 Anatolian, size 18.1x12.3. Reduced from $550 to.......... $375

23248 Sarouk, size 18.1x10.4. Reduced from $1,200 to.......... $875

16709 Khanbah, size 10x8.2. Reduced from $300 to.......... $175

38681 Sarouk, size 10.5x7. Reduced from $300 to.......... $225

41065 Teziak, size 9.2x6.2. Reduced from $125 to.......... $75

16677 Khanbah, size 6x9. Reduced from $200 to.......... $145

27126 Anatolian, size 18.7x10.1. Reduced from $500 to.......... $350

36610 Melayer, size 16.9x10.2. Reduced from $500 to.......... $375

32485 Sarouk, size 15.10x12.0. Reduced from $900 to.......... $675

18166 India, size 14.4x11.9. Reduced from $300 to.......... $250

17018 Khanbah, size 15.0x12.0. Reduced from $500 to.......... $375

40157 Antique, size 12.9x9.11. Reduced from $1,000 to.......... $750

16187 Khanbah, size 12.10x10. Reduced from $500 to.......... $375

39964 Irani, size 8.11x7.6. Reduced from $250 to.......... $150

43037 Kirmanshah, size 10.5x7.9. Reduced from $450 to...... $325

Oriental Scatter Sizes in Oriental Rugs

Persian Runners, size 2.3x3.6 feet wide by 8 to 10.6 feet long. **Reduced to.......... $45**

Beloochistan Rugs, size 3x5. **Reduced to. $20**

Persian Hamadans, the average size being 3x6. **Reduced to.... $25**

Mosul Rugs, size approximately 2.6x4.6. **Reduced to.... $16.50**

Domestic Rugs

From America's foremost makers, including not only Axminsters, Wiltons, etc., but American reproductions of Oriental masterpieces.

Seamless Axminster Rugs, heavy quality, size 9x12, in rich Oriental colors and designs. **Reduced from $35 to.......... $28**

Seamless Axminster Rugs, size 9x12, in designs and colors that are adapted to early American or French Provincial furnishings. **Reduced from $40 to.......... $33**

Barazak Rugs, "American Orientals," in 9x12 size, presenting a rare assortment of colors and patterns. **Reduced from $125 to.......... $89**

Wilton Rugs, in large size, 11.3x15. **Reduced from $150 to.......... $75**

Broadloom Carpets

The best imported and domestic makes, most of which are controlled by us

Broadloom Velvet Carpets, in beige, rose taupe, jade green, copper, burgundy red, blue, reseda green, in 9, 12, 15 foot widths. **Reduced from $3.50 to.......... $2.85 sq. yd.**

Extra Heavy Broadloom Carpets in 26 handsome shades, 9, 12, 15 and 18 foot widths. **Reduced from $5.50 to.......... $4.50 sq. yd.**

27-inch Runners to match. **Reduced from $2.50 to.......... $1.95 yd.**

27-inch Runners to match (but not in every shade). **Reduced from $3.75 to.......... $3.25 yd.**

709 Twelfth — W. & J. SLOANE — Just Above G

The House with the Green Shutters

Fetes Enliven Chevy Chase Mid-Summer

Judge and Mrs. Mawhinney Among Those Entertaining During Week.

The Solicitor of the Treasury, Judge Robert J. Mawhinney and Mrs. Mawhinney, were hosts at dinner Monday evening in their home in honor of their son and daughter-in-law, Mr. and Mrs. John Mawhinney, of Hartford, Conn., who are spending a fortnight here. Covers were laid for fifteen guests.

Mrs. John I. Lauritzen entertained a company of ten Thursday evening at a surprise dinner party in the garden of her home, to celebrate the birthday of Dr. Lauritzen. Later the guests played bridge.

Dr. and Mrs. Hartley H. T. Jackson were the house guests last week-end of Mr. and Mrs. Leander McCormick-Goodhart at their country home, Dellabroke, on the Patuxent River.

Miss Louise Tompkins, daughter of Mr. and Mrs. Charles Hook Tompkins, is spending some time in Jamestown, R. I.

Dr. and Mrs. William Foster Burdick and their daughter, Miss Nancy Burdick, who have been in Boston, Mass., since the first of July, will return to their home in Meadow lane tomorrow. Dr. Burdick has been doing special graduate work at the Harvard Medical School.

Col. and Mrs. Fielder Montgomery Magruder Beall have visiting them for a fortnight in their home in Brookville road their son-in-law and daughter, Col. and Mrs. George T. Everett, of Germantown, Pa. Col. and Mrs. Beall and Col. and Mrs. Everett motored to Richmond, Va., last week.

Mr. and Mrs. Bert Sommers have visiting them their granddaughter, Miss Betty Young, of Alta Vista, Md., the daughter of Mr. and Mrs. Walter Young.

Mr. and Mrs. Frank P. Cartwright entertained the bridge class of Mrs. Berry on Friday evening, July 22, in their home in West Lenox street. Mrs. Cartwright and their son, Roger Cartwright, will leave tomorrow for Rochester, N. Y., where they will spend the remainder of the summer visiting relatives. Mr. Cartwright will join his family there later.

Burr N. Edwards, jr., son of Mr. and Mrs. Burr N. Edwards, of East Melrose street, has gone to Valley Ranch, Cody, Wyo. From there he will start on horseback for a six weeks' trip through Yellowstone Park. He will return to his home the last of August.

Mr. and Mrs. Daniel McPherson, with their daughter, Virginia McPherson, and their son, David McPherson, have left by motor for the West Coast. They will visit in Los Angeles and Ontario, Calif., and will be the guests of Mrs. McPherson's parents, Mr. and Mrs. C. M. Walker, in Long Beach. They will attend the Olympic games while in Los Angeles.

Judge and Mrs. J. Wilmer Latimer accompanied by their two daughters, Miss Louise Latimer and Miss Mary Lane Latimer, have gone to Bay Head, N. J., where they will spend two weeks.

Miss Frances Brooks Hostess at Bridge.

Miss Frances Brooks was hostess at a bridge tea last Thursday in her home in honor of Miss Kathryn Mullowney, of New York City, daughter of the late Judge Alexander R. Mullowney and Mrs. Mullowney.

Mr. and Mrs. Karl Dixon Loos, who with Mrs. Loos' mother, Mrs. Howard Harries, and their sons, Howard Loos and Dick Loos, left early in the summer for the West Coast, are now established in the cottage they have leased in Santa Monica, Calif.

Dr. William Blum left yesterday for Capon Lake Inn, at Intermont, W. Va., where he, and several of his friends from Chevy Chase, will spend the week fishing

Miss Helen Jennison, daughter of Mr. and Mrs. Clay L. Jennison, is spending a month as the guest of her uncle and aunt, Mr. and Mrs. A. W. Frame, in Waynesboro, Va.

Preston Cochran, son of Representative and Mrs. Howe P. Cochran, and Richard Sherwin, son of Mr. and Mrs. Walter Sherwin, are spending a month at Camp Mount Mitchell near Asheville, N. C.

Returns From Stay At Bermuda.

Miss Jane Esther Platt, daughter of Mr. Landra B. Platt, has returned to her home after spending a fortnight in Bermuda.

Mr. and Mrs. Paul R. May, of Elm street, were the guests last week of Mrs. May's brother-in-law and sister, Mr. and Mrs. William Hinchliffe, in Paterson, N. J.

Miss Hilda Walter and Miss Lorelle Walter have returned to their home in Warrenton, Va., after spending two weeks as the guests of Mrs. James Sherwin.

Mr. and Mrs. Thomas R. Burch will return tomorrow from a motor trip through the White Mountains. They spent some time on Casco Bay in Maine and stopped en route in New York City.

Miss Geraldine Schuh, daughter of Mr. and Mrs. H. L. Schuh, has gone to Fort Bragg, Ga., where she is visiting relatives.

Mr. William Washington Rapley, who spent the early part of the summer at the Chevy Chase Club, left Sunday for Kennebunkport, Me., to join his little daughter, Mary Rapley, and his parents, Mr. and Mrs. E. Everett Rapley, in their cottage there.

Miss Elizabeth D. Chappell has returned to her home in Philadelphia after spending two weeks as the house guest of Mr. and Mrs. George W. Kelley.

Mrs. Heber H. Rice and her son, Craig Rice, have returned after passing a week at Sherwood Forest, Md. Mr. Rice is spending several weeks at the Army Reserves Camp in Baltimore. Heber Rice, jr., left last week for Lantern Hill Camp in Mystic, Conn., to remain until the end of the summer.

Mr. and Mrs. Gottshall Entertain at Supper.

Mr. and Mrs. Aaron Gottshall entertained at a buffet supper on Monday evening in Rock Creek Park when their guests were Mr. and Mrs. Joseph E. Angel, Miss Peggy Angel and her house guest, Miss Gertrude Nunn, Mr. and Mrs. Clinton Wolcott, Miss Helen Wolcott, Mr. Jack Wolcott, Dr. and Mrs. Egbert A. Clarke, Mr. and Mrs. Paul Myers, Miss Barbara Myers, Mr. and Mrs. Millard F. West, Mrs. Arthur Kidder, Miss Betty West, Mr. Edmund Corley, Miss Drusilla Gottshall and Mr. William Gottshall. Later the guests went to the home of Mr. and Mrs. Paul Myers for bridge.

Mr. Frank R. Kadle has gone to Duke University, where he will attend the second session of summer school there.

Mrs. William McCawley, accompanied by her daughter, Gloria, her son, Billy, and Jean Rorer, daughter of Mr. and Mrs. Dwight E. Rorer, have returned to their homes after spending the week at Piney Point, Md.

Miss Marjorie Garland, daughter of Mr. and Mrs. William S. Garland, is expected to return home tomorrow from Bethany Beach, Del., where she has been sojourning for a fortnight.

Mrs. Jesse W. Nicholson and her daughter, Miss Dorothy Nicholson, will entertain the members of the Chevy Chase branch of the National League of American Pen Women at luncheon on Tuesday in their home in Newlands street.

For Beach Wear

Called the official Olympic games beach pajama, this costume combines a striped pullon jersey shirt with narrow ankle-length fisherman's trousers.

Bridge Party Event of Week In Berryville

Lieut. Comdr. McCormick and Family Return to Annapolis.

Lieut. Comdr. Lynde D. McCormick, U. S. N., aid to Admiral Hart, superintendent of the Naval Academy, with his wife and three sons, Montie, Dupuy and Jett McCormick, has for the past month been occupying Clermont, the ancestral home of Commander McCormick, which they closed this week and returned to Annapolis. Miss Nellie Jett McCormick, sister of Lieut. Comdr. McCormick, accompanied them and will remain in Annapolis several weeks before going to Newport, R. I., where she will be the guest of her brother-in-law and sister, Commander and Mrs. John Reginald Beardall.

Miss Frances McNulty, of Roanoke; Miss Mary Moore, of Greensboro, N. C., and Miss Margaretta Whiting, all members of the faculty of Garrison Forest School for girls near Baltimore, returned recently on the Minnetonka, from a six-week trip abroad, most of which was spent on the continent.

Mrs. J. D. Griffing entertained at bridge Monday afternoon at her home on South Church street. Her guests were Mrs. Blackburn Moore, and her house guests her sisters, Mrs. Howard Conway and Mrs. Helen P. Weadon, of Charlotte, N. C.; Mrs. Hobson McGehee, Mrs Ralph Dorsey, Miss Margarette Whiting, Mrs. Luke Whiting, Mrs. Tom Peyton, of Washington; Mrs. Lloyd Williams, of Spartanburg, S. C.; Mrs. John B. Bryan, Mrs. J. M. H. Clagett and Miss Nannie Thomas.

Mrs. A. P. Thomson has as her guests at her home, Hawthorne, her daughter, Mrs. James C. Breckinridge, wife of Gen. James C. Breckinridge, U. S. M. C., in command at the Marine base at Quantico, and her grandson, Washington Berry Grove, son of Mrs. W. B. Grove, who is making his home in New Orleans, being employed by his uncle, James Thomson, editor of the Item. Miss Imogene Thomson, youngest daughter of Mrs. Thomson, is in Canada the guest of friends. Gen. Breckinridge and his two young sons, James and Cabell Breckinridge, are in Canada on a fishing trip.

Mrs. A. Moore, jr., who has just returned from Charles Town, where she spent several weeks at St. Hilda's Hall, has as her house guests her sisters, Misses Elvira and Margaret Cabell, of Chicago.

Mr. and Mrs. Harry Patterson, of Petersburg, are the guests of their brother-in-law and sister, Mr. and Mrs. John S. Goldsmith.

Mrs. George Ashe, her mother, Mrs. Goodwin H. Williams, and William B. Clagett, who left here two weeks ago by motor for California, reached Los Angeles Sunday night, having had the novel experience of going through first the intense heat wave in the Middle West, then through snow at Big Horn Mountains, Wyoming.

Miss Rose MacDonald entertained at dinner Saturday night at her home on East Main street in honor of Lieut. Comdr. and Mrs. Lynde D. McCormick. Other guests were Mr. and Mrs. Paul Macky, of Baltimore; Capt. and Mrs. Frank M. Wray, Mr. and Mrs. Joseph F. Moore, Mrs. Joseph Massie and Mrs. R. E. Byrd, of Winchester, and Messrs. Charles and James Ambler, of Markham.

At Heartsease, the home of Mr. and Mrs. Albert C. Scholer, in the foothills of the Blue Ridge Mountains, will be held Tuesday, August 2, the annual card party given for the benefit of the Woman's Club of Clarke County, of which Mrs. Archibald Cummins is president. Among those who have made reservations are Mrs. William S. Powers, Mrs. Marvin, of Washington and Clarke County; Mrs. Jack Carpenter, of Chicago, who is spending the summer at her country home on the Blue Ridge Mountains; Mrs. Pearre, Mrs. John S. Goldsmith, Mrs. A. Cummins, Mrs. Frank S. Tappan, Mrs. S. C. Williams, Mrs. Joseph F. Moore, Miss Ollie Thomas, Mrs. J. M. H. Clagett and Mrs. Barbee, of Shepherdstown.

Many Parties Enliven Week In Quantico

Col. and Mrs. Lyman Among Dinner Hosts; Dance at Officers' Club.

Col. and Mrs. Charles H. Lyman were hosts at a dinner party in their quarters on Thursday evening when the honor guests were the Maj. Gen. Commandant and Mrs. Ben H. Fuller, Rear Admiral and Mrs. Orin G. Murfin, Rear Admiral and Mrs. Thomas T. Craven and Rear Admiral and Mrs. Cyrus Cole, all of Washington.

Among those entertaining at dinner before the dance at the Officers' Club were Maj. and Mrs. Harold L. Parsons, whose honor guests were Col. and Mrs. Charles H. Lyman. Others present were Col. and Mrs. Edward B. Manwaring, Lieut. Comdr. and Mrs. John H. Falge, Lieut. and Mrs. Scheyer, Lieut. and Mrs. Cushing, Capt. and Mrs. Robert Pendleton, Mrs. Andrew B. Creesy, Mrs. John Marston and Lieut. and Mrs. Jacob Plachta.

Lieut. and Mrs. S. A. Milliken also gave a dinner at the club that night when they were hosts to eight guests before the dance.

Lieut. and Mrs. Lionel C. Goudeau entertained at dinner at the Officers' Club when their guests were Capt. Reynolds Hayden, United States Navy; Lieut. and Mrs. Walter G. Farrell, Miss Patricia McQuillen, Lieut. Francis J. McQuillen, Lieut. Ellrod, Capt. and Mrs. Campbell H. Brown, Dr. and Mrs. Joseph R. Devereaux, of Washington, and the honor guests, Mrs. Dupuy and Mrs. McMahon, of Baton Rouge, La., who are visiting Lieut. and Mrs. Gordeau for several weeks.

Capt. and Mrs. Fay to Leave For Philadelphia.

Capt. and Mrs. John H. Fay will leave Quantico early next week to take up their residence in Philadelphit, where they have bought a home. Capt. Fay is retiring from active duty on August 1.

Lieut. Comdr. and Mrs. John H. Falge and Maj. and Mrs. Allen E. Simon and Capt. and Mrs. Floyd W. Bennett enjoyed a picnic on Sunday night when they went across the Potomac River to the Maryland side for swimming and supper. Commander and Mrs. Falge's guests were Commander and Mrs. Hustedt and their three children, Commander and Mrs. James Pyne and two children, Barbara and Jim, and Lieut. Comdr. and Mrs. W. S. Delaney and their daughter, Miss Kitty Marie, all of Washington; Maj. and Mrs. Simon's guests were Mr. and Mrs. Z. Marshall Jones, of Philadelphia, while Capt. and Mrs. Bennett invited Miss Esther Hungate and Miss Dorothy Burnett, of Washington.

Mrs. John H. Russell has returned to Quantico from six weeks spent in Europe. Mrs. Russell arrived in New York on Monday on the S. S. Bremen.

Capt. and Mrs. Robert Yowell were hosts at dinner in their quarters on Tuesday evening when their guests were Capt. and Mrs. Floyd W. Bennett, Capt. and Mrs. Otto Salzman and Capt. and Mrs. Charles D. Sniffin.

Mrs. Charles F. Woodard has returned from a two weeks' vacation spent in Asheville, N. C.

Mrs. DeWitt Peck has visiting her Mrs. George W. Davis, her sister, and Mr. Davis and their two children, from Maplewood, N. J. They will remain for two weeks.

Lieut. and Mrs. John H. Stillman and small daughter left the post on Saturday on a month's leave, after which they will be stationed at Fort Sill, Okla.

Lieut. and Mrs. John S. E. Young, of Pensacola, Fla., visited friends on the post recently, en route to Raleigh, N. C.

Mr. and Mrs. Reginald C. Vardy have visiting them Mrs. Vardy's sister, Miss Ann McWilliams.

Many Parties Given To Honor Miss Steele.

Capt. and Mrs. Franklin T. Steele and Miss Betsy Ann Steele will leave for Philadelphia on Tuesday, where Capt. Steele has been assigned to duty. There have been many parties this past week honoring Miss Betsy Ann Steele. On Monday evening Mrs. Ewing Wall entertained at a picnic for Miss Steele and her house guests, Miss Ellen Fray and Mr. Jack Fray, of Culpeper, Va. On Tuesday afternoon Miss Ann Moncure gave a bridge tea for Miss Steele at her home in Widewater. The guests included Miss Marie Louise Nutting, Misses Betty and Polly Marston, Misses Alice Reed and Edith Cushing, Miss Elisabeth Barber, Miss Grace White, Mrs. Ewing Wall, Miss Ellen Fray, Mrs. P. M. Rixey, Mrs. David K. Claude, Mrs. Kenneth Chappell and Mrs. Chappell's sister, Mrs. Tharpe, of Pensacola, Fla.; Mrs. Thomas J. Cushman, Mrs. George C. Hamner, Mrs. Hal Turnage, Mrs. Donald Kendall, Mrs. Roger Peard, Mrs. Thenton D. Boaz, Mrs. Norman Ranier, Mrs. Z. C. Hopkins and Miss Helen MacDonald. The tea guests were Mrs. Galen M. Sturgis, Mrs. John F. Stillman, Miss Eleanor Troy, Miss Jane Davis, Miss Patricia McQuillen and Miss Elisabeth Torrey.

On Wednesday Miss Marie Louise Nutting was hostess at luncheon, followed by bridge, for Miss Steele, and on Thursday Miss Elisabeth Barber gave a bridge tea at which Miss Steele was the honor guest. Others present were Miss Marie Louise Nutting, the Misses Alice Reed and Edith Cushing, Mrs. Ewing Wall, Miss Polly Marston, Miss Eleanor Troy, Miss Helen MacDonald, Miss Jane Davis, Miss Virginia Henley, Mrs. Thenton D. Boaz, Miss Ann Noble, Miss Ellen Tray, Miss Patricia McQuillen, Mrs. Wharton Manwaring and Miss Ann Moncure.

Miss Eleanor Troy was hostess at a bridge tea at the Officers' Club on Friday afternoon for Miss Steele. The guests were Mrs. Robert H. Mallahan, the Misses Betty and Polly Marston, Miss Ellen Fray, the Misses Alice Reed and Edith Cushing, Miss Elisabeth Barber, Miss Marie Louise Nutting. Mrs. Kenneth Chappell, Mrs. John P. Blanton, Miss Martha Lawrence, Miss Virginia Henley, Miss Patricia McQuillen and Mrs. John Hell. The tea guests included Miss Grace White, Miss Jane Davis, Mrs. Frank Fenton and Miss Ann Moncure.

Miss Betsy Ann Steele will be the house guest of the Misses Marston on Monday night, of Mrs. Thenton D. Boaz on the following night, and will visit Mrs. Ewing Wall for the reminder of the week, when she will join her parents in Philadelphia.

In Black Crepe Silk

(Associated Press.)

Mrs. Arthur Vandenberg, wife of the senator from Michigan, is wearing a dress of black crepe silk faced in white silk dotted in black.

Warships Lend Gayety to Folk At Bar Harbor

International Maritime Tennis Week Begins Tomorrow; Navy Ball Planned.

Special to The Washington Post.

Bar Harbor, Me., July 30.—The Bar Harbor colony is very gay with the advent of tennis week and with five boats in the harbor for the eleventh annual international maritime tennis tournament at the Bar Harbor Club. The tournament will begin on Monday with officers from the American destroyers Bainbridge, Goff and Tillman playing against those from the British boats, Danae and Dragon. Tennis enthusiasts will also compete for the Mossley Hall Cup and the Malvern trophy as well as other prizes on the courts of the club.

There are many entertainments going on in honor of the visiting officers. Probably the most important of these is the Navy ball given in their honor in the ballroom of the Bar Harbor Club by the board of governors of the club on August 4. The receiving line includes the governors and their wives. The grounds of the club are gayly decorated with lighted lanterns and supper is served in the main dining room. Many dinners precede the ball at private residences.

The Waldron Bates Memorial Trophy tournament will take place on August 3 at the Kebo Valley Golf Club. Only members of the club may compete. The men's annual tournament for the Snow Trophy and other cups will begin on August 9. On August 20 the members and season subscribers may compete for the Samuel Megargee Wright Cup. Mr. E. Lee Jones is a member of the board of governors of the club.

Putting Contest Put Off by Death.

Last Monday's putting contest was called off because of the recent death of Mr. J. Louis Ketterlinus, for many years president of the Kebo Valley Club. Mrs. Thomas Bell Sweeney and Mrs. George Batcheller will pour at the tea following this week's matches. Mrs. William Pierson Hamilton has donated two silver cups for the best season score in the mixed doubles. Miss Frances Coleman has contributed a trophy for the ladies' singles, and Mrs. John B. Thayer has given one for the men's singles.

Mr. and Mrs. Gist Blair had several guests at a luncheon at the Pot and Kettle Club on Tuesday afternoon. Mr. and Mrs. Marshall Langhorne, of Washington, had a table for twelve at the Bar Harbor Club buffet supper last Sunday evening. Admiral William Pratt and Mrs. Pratt were their guests over the week-end. They were members of the official party for the dedication of the Cadillac Mountain road. The Secretary of the Navy, Charles Francis Adams, was the guest of Mr. and Mrs. Peter Augustus Jay and Assistant Secretary of the Interior Joseph Dixon was the guest of Mr. George B. Dorr, superintendent of Acadia National Park.

Mrs. Daniel C. Stapleton and Miss Stellita Stapleton, of Washington, are at Montgomery cottage for the remainder of the season. They have as their guest Mrs. Stapleton's sister, Mrs. M. L. Hamilton, who is a member of the national committee of the Women's National Organization for Prohibition Reform. Miss Patience McCormick-Goodhart has returned from England. Her father, Mr. F. Hamilton McCormick-Goodhart, met her on the Olympic in New York, where they stayed at the Saint Regis.

Mr. and Mrs. Boocock Arrive From Virginia.

Mr. and Mrs. Murray Boocock, of Castalia, Va., arrived on Tuesday by motor for a week as guests of Mrs. Boocock's brother, Mr. Justice Norman S. Dike and Mrs. Dike, at their home, Lookout.

Tomorrow evening will be subscribers' night at the Surry Playhouse, when members of the Acting Company present an informal entertainment for the regular subscribers. Last week's production at Surry has been Noel Coward's "The Marquise." They are giving a production of "Charley's Aunt" during the coming week.

Mr. and Mrs. A. Atwater Kent entertained several friends at a dinner on board their yacht, Alondra, on Monday evening. Guests at the Kent home, Sonogee, have been Mr. Arthur Sinkler and Miss E. Conway Clarke. Mr. and Mrs. J. Howland Auchincloss have opened Lee Cottage, where they will spend the season. Mr. and Mrs. Jay Cooke are at Greenlawn.

Lady Meredith is at the Malvern and has with her as her guests the Hon. Margaret Shaughnessy, the Hon. Hazel Shaughnessy, Mrs. Andrew Allan and Miss Barbara Cowans, of Montreal. They have registered at the Bar Harbor Club as the guests of Miss Bell Gurnee. Mrs. Edward C. Walker, of Washington, is also at the Malvern.

Mrs. F. Hamilton McCormick-Goodhart, Mrs. Ludwig Kast, Mrs. Samuel Bell and Mrs. John T. Dorrance formed the committee in charge of the duplicate bridge tournament at the Bar Harbor Club on Tuesday.

Eyelashes Stuck On

Paris, July 30 (A.P.).—Stick-on eyelashes are the newest beauty trick. They are made of natural hair, long, thick and glossy, and are applied with a particular glue by beauty experts. They may be had in all the natural colors and will remain for several weeks despite tears, makeup or perspiration, the experts declare.

Gown With Straps

Paris, July 30 (A.P.).—Comtesse Georges de Castellane attended a recent evening affair wearing a frock designed with the new, wide shoulder straps. It was of soft green crepe with the wide straps of the bodice twisted over one another to the waistline, where they formed the girdle.

Coiffure Is Cool

(Associated Press.)

For a cool summer coiffure, Mrs. Herbert Hoover chooses the coronet, which after an absence of several years has returned to fashion's favor. She coils the silvery strands about her head, catching them at each temple with two large hair pins.

New Beetles Found.

Tuscaloosa, Ala. (U.P.).—A party of scientists of the Alabama Museum of Natural History has discovered, on a recent field trip, several new kinds of beetles heretofore unknown in Alabama. Another discovery was the fifty-seventh variety of snake in Alabama—a small ring-neck, burrowing and nonpoisonous.

Right Reserved To Limit Quantities

Phone DIstrict 5215

PEOPLES DRUG STORES "ALL OVER TOWN" —the better to serve you!

ONLY STRICTLY FRESH EGGS SERVED AT OUR SODA FOUNTAINS

On Thursday over 40,000 eggs were turned in by children of Washington in exchange for a FROZEN CUSTARD SANDWICH. These eggs were disposed of through other channels and will not be used on any of our fountains.

Sherwood Lilac Vegetal

Use it after shaving to keep the face smooth and soft. Refreshing when used to scent the bath. 6 oz. 19c

Keep Vacation Memories With One of These

Hawk-Eye Cameras 79c $1.49

These cameras take clear clean-cut photographs . . . so easy to operate that even a child can successfully use one. Preserve your vacation memories with photographs.

Is Your Digestion Right?

For Indigestion Due to Constipation

Take Beecham's Pills

25c Size 17c 50c Size 34c

Apex Moth Crystals 25c & 50c

End moth damage to rugs, stuffed furniture and clothing with these crystals. Do not stain. Leave no odor.

Apex Moth Cake

Just hang it up. Leaves no odor. Gives continuous protection.

25c & 50c

FOR— A Low Blood Count . . . That Tired Feeling . . . Pimples and Blemishes . . Take

S. S. S. Tonic

Clears the Skin

S. S. S. greatly helps to enrich and purify the blood which in turn helps eliminate skin troubles.

$1.25 Size . . 96c

$2.00 Size . . $1.67

Peoples Rat and Roach Paste

35c Tube 29c

This paste will quickly kill rats and roaches. It is very easy to apply in this convenient form.

P. D. S. Bed Bug Killer

Pint Size . . 35c

Apply plentifully to cracks in bedsteads, washboards, etc., wherever the pests may be. Container has an applicator spout, making it easy to apply the Bed Bug Killer.

A Marvelous Household Aid! WET ME WET Polishing BAG DOES A BIG JOB—AT SMALL COST

. . . for cleaning and polishing all fine silver, windows, nickel, brass, chromium, etc. Simple to use . . . less work, gives more lasting shine. Invest 10c in this modern household help 10c

Unbreakable Crystals! Biltmore Pocket Watches

An attractively designed watch that is a good timekeeper. Will withstand much hard usage. Take one of these on your trips and save your expensive one. 98c

Moth BALLS OR FLAKES 10c lb.

Are you sure the winter garments you packed away are well protected against moths? Apply moth balls or moth flakes and protect your clothes from damage.

Deep Cut Prices On Your Daily Needs!

Manufacture Your Own Sea Breezes . . . . . .

Crescent Electric Fans

These electric fans are well made and are equipped with sturdy motors that will give you years of service. Run quietly and smoothly. Operate on alternating current only.

8-inch Straight . . . . . $3.49 | 10-inch Straight $5.98
8-inch Oscillating . . $5.98 | 10-inch Oscillating . . $7.98

Leatherette Bags 15c

Carry one of these bags with you on your next shopping trip . . . it will hold numerous bundles.

Lunch Kit With Thermos Bottle $1.49

Now you can have hot or cold drinks with your lunch.

Curling Iron Sets For Only 98c

A complete set for caring for your hair in the privacy of your own room.

Ingraham Wrist Watches With Metal Bands $5 Value $1.95

Attractively designed . . . dependable movement . . . easy to read numerals . . . complete with metal wrist band.

Peoples Choice Toilet Tissue Rolls of 1,000 Sheets 10c 3 for 25c

Tired, Aching Feet?

Why endure foot suffering when relief by Dr. Scholl's System positively assures you quick and permanent relief? A *Graduate of the Dr. Scholl Orthopedic Training School* is permanently in attendance here.

FREE FOOT TEST AND ANALYSIS

He will give your feet a thorough Test and Demonstrate on them the comfort he can give you with the proper Dr. Scholl Appliance or Remedy. It costs you nothing.

At Our No. 7 Store Only! 1107 G Street N.W.

REMEDIES

Sodium Bicarbonate, lb. 15c
Peoples Psyllium Seed, lb. 55c
Oil Citronella, 3 oz. 25c
Rubbing Alcoholic Compound, pt. . . . 29c
50c Unguentine Ointment 42c
60c Murine Eye Wash 39c
60c Musco Rubbing Oil 50c
60c Jim Brite Polish 42c
50c Grahams Milk Magnesia, pt. 39c
Water White Mineral Oil, pt. 49c
Chloroform Liniment, 3 oz. 25c
75c Bell-ans Tablets, 100's 47c
50c Bordens Malted Milk 30c
$1 Horlicks Malted Milk 73c
60c Hexasol Saline Laxative 57c

DAILY NEEDS

Pennant Hair Brushes 49c
Aluminum Pitchers, 2½ qt. 49c
Leather Bill Folds 98c
Cover-All Aprons 39c
Debutante Hair Clippers 98c
Clopay Window Shades 10c
Auto Seat Pads 69c
Kleen Picnic Sets 25c
Lily Paper Cups, 12's 10c
Japanese Paper Parasols 29c
Tinted Toilet Tissue . . . . 3 for 25c
75c Congress Cards, single deck 59c
Sun Visor Caps 25c
Fruit Juice Extractors 15c
Orange Juice Sets 39c

Keeps Liquids Hot or Cold

Thermos Bottles

Pt. Size 79c

Qt. Size . . $1.49

These Thermos Bottles will keep liquids hot or cold for many hours. They will add to the enjoyment of your picnic or lunch.

FREE! 35c Bottle Queen Anne Lotion Will Be Given With Each 75c Or More Purchase of MORET TOILETRIES For a Limited Time!

Moret toiletries are preferred and used by thousands of discriminating women.

Queen Anne Lotion is a clear liquid that smooths roughened skin . . . gives hands of velvet in a single night!

VANO Sanitary Napkins

35c Box of Twelve . . 23c

Vano Sanitary Napkins embody all the latest improvements. Protecting . . . highly absorbent . . . and easily disposable.

Vaginal Douche

$1.50 Value 98c

These douches are made of a good quality rubber and will last you a long time.

Bath Brushes 49c

Tennis Racquets 98c

Whisk Brooms 25c

Cannon Towels 23x48 29c

Electric Flat Irons $1.98

Badger Shaving Brushes $1.29

3 Section Skillets 10c

Boy Scout Knives 49c

Metal Handle Tool Sets 98c

Eversharp Mechanical Pencils $1.00

Ranger Flash Lights 2 Cell 69c

Chair Seat Pads 29c

Assorted Tooth Brushes 19c

Duratex Pocket Combs 25c

Metal Utility Chests 98c

Electric Hair Dryers 98c

8-Cup Aluminum Percolators 49c

Save Money at PEOPLES Every Day

CAPITAL FASHIONABLE WOMEN ARE LOOKING FORWARD TO MODES OF FALL

Closed Shoes More Stylish Than Sandals

Footwear for Coming Season Discussed; Low-Cut Pumps Are Built Up a Little.

By DARE.

NEW YORK, July 30.—There is a lot doing in the feet these days. Yea, feet, sez I—not shoes!

'Cause since 'tis feet that shoes and stockings go on, the fact that Miladi Elegant has progressed far from the "vapeurs" to the point where it is actually the mode for her to do a certain amount of good, sensible walking necessarily means a change in what those pretty feet wear. Prettier than ever, my deah—actually. Besides, contrary to the popular belief that using the feet for the purpose that they were supposedly made tends to make them larger and broader, using them actually strengthens the ligaments and muscles and makes for a higher arch and a narrower and more aristocratic heel. That is, the average amount of walking done by Miladi Elegante—hikers and sports devotees might find that their footwork makes the foot of a sturdier size.

So-o-o-o-o, the first footwear fact is that the sandal is definitely less chic than the closed shoe, if not actually demode. For the boudoir and more or less for evening wear, the sandal is still worn, of course. But for all other occasions, the smart Parisienne will have none of it, and the bootiers have been quietly making shoes of the closed type for several months.

Averages.

Now, in these slippers of the closed type, meaning anything but a sandal, there is another tendency worth noticing. And that is the general averaging of heights, as it were. The low-cut pumps of the opera variety show an inclination to be built up a little onto the instep, with either a flat, small buckle or a leather trimming or incrustation, or just the cut of the shoe itself. While the well-known oxford—which, by the way, is ever so much in style, has a tendency to cut down its throat. Hence the averaging of heights.

All in line with the walking that Miladi Chic is now willing to admit she does, the medium heel on tailored pumps is increasingly smart. Then there is a seamless oxford that is new, and the idea of closing oxfords at the side with both laces and buttons—(no, not all at once on the same shoe, silly!) is also new And oh, yes, if you like the high instep effect, well, oxfords that are so high that they end practically at the ankle, are smart and certainly new—nothing in-between this and the very low-throated oxford, though.

Colors and Leathers.

Now, if one leather is chic, two are more so—or it seems so in fall footwear facts. But not two colors. Kid and lizard, lizard and suede, suede and kid, all smart, for the day time shoes. But as I said, not in two colors. The most one can demand of a fall shoe in color combination is two shades of the same color in one shoe—and this is usually because the two different kinds of material are necessarily two different shades, due to the difference in their surface.

As to colors, I know that you are wondering. Well, my deah—I don't care what Dame Fashion is going to say to you about stylish colors, no woman is going to pay any attention to shoe color styles unless they harmonize with her wardrobe. So we had better look at the chic colors for fall—and know by them what the smart shoe colors will probably be.

Black, of course. But black suits itself better to after luncheon wear and from then on—than to morning wear or sports. And with black, one usually prefers black shoes. In fact, I know of no other color shoe that is actually chic with black. And black is going to be a smart color for fall.

Brown After Black.

After black, one thinks immediately of brown for autumn. And this autumn will be no exception. There is considerable dark red and burgundy shades, as well as the range of browns, and brown shoes in all shades are suitable to this dark red as well as to brown in the costume. In this brown for shoes, there is one brown that is decidedly reddish in tone, and this is, of course, the really chic brown to wear with red as well as with brown.

So, black and brown, especially the very dark browns, being the lead in shoe color style for fall, the next consideration is blue, and then gray. We mean the navy, or just a bit lighter shade of blue, and of the gunmetal and dark gray, and those shades that can't seem to make up their minds between gray and brown—grege, they call them, but in a darker tone than the string of shades we saw for summer.

I really haven't room to go in for evening shoes today—briefly, the crepe and sometimes satin shoes, died to match the gown, will be the smartest, and the very expensive but sometimes economical in the long run Persian brocade. Only occasionally one sees gold or silver evening slippers, and then only when they are obviously selected to go with a certain gown, for a very certain effect.

But daytime shoes for fall, now you know all about! Oh, yes, except for trimming—which, apart from the trimmings achieved right on the shoe by insertions, incrustations and whatevers of contrasting leathers, and stitching, run to metal buckles, metal eyelets and sometimes metal balls. And, of course, tuckings and tiny pleats on crepe or georgette shoes are simply ravishing, I think!

(Copyright, 1932.)

Worn by Walska

Paris, July 30 (A.P.). — Mme. Ganna Walska is among women here who are wearing evening wraps trimmed with feathers. With a frock of white crepe she wears a softly draped, short-sleeved jacket of brilliant blue velvet with a border of matching blue coq feathers falling to the hipline on one side.

Style in Bracelets

Paris, July 30 (A.P.).—The row of bracelets which used to glitter on milady's arm at night is out of date. Smart women these evenings wear only one or two dazzling bracelets in keeping with the season's vogue for simplicity.

Mosquitoes Dislike Chemical Stockings

New York, July 30 (A.P.).—Stockings are smarter than no stockings at all this summer. Mesh stockings are tremendously popular. But what about mosquitoes and their unpleasant little stings?

The newest in hosiery ideas is the chemically treated stocking. It doesn't look any different from the stockings we're used to, and you, yourself, can't detect the chemical, but the mosquito can, and he makes a hasty retreat.

Mild Shocks Are Seen in Fall Fashions

Victorian Ideas in Evidence; Lacquered Hair Sensational Development.

By ELEANOR GUNN.

NEW YORK, July 30.—If you have been following the photographic evidence of what has been worn at the races adjacent to Paris, you will be prepared for the series of mild shocks that fall fashions threaten to give us.

The new hats are worn at such amusing angles, and there is such a funny latter-nineteenth-century look about so many of the costumes worn, that we must draw the conclusion that Queen Victoria has more staying powers than Empress Eugenie. That is logical, for there were many changes in fashion during Victoria's long and eventful reign. Not that the new clothes are essentially Victorian, but they have that look that one associates with phaetons, high bicycles and sextets of pretty maidens.

Boas, of course, bring these to mind, also hats that are worn well forward, although the new hats have so far fallen short of flopping, as did the well-known hats of that period. From what the English call the "boater"—sailor to you—with narrow, straight brim, to more complicated models, hats have taken a decided step forward—in fact, so far forward that they just escape looking funny. Some of them have wide and spreading bows, a startling innovation, since the bows no longer lie flat, as well-behaved bows have heretofore done. Considering that one has a view of the back of the head and that the forehead is completely covered, one feels that milliners have done rather more than their bit in bringing about a change in fashions.

That necklines are sprouting collars is hardly a surprise. We now hear that collars are rounding, to conform to the new tendency toward curves, which seems to be the reaction from angular lines, boyish figures and things of that ilk. No lines should be straight that can be curved. This seems to be fashion's newest formula, proving, of course, that it is fashion's feminine privilege to change her mind.

Another sensational development is lacquered hair. One apparently is to have a sculptured head, coiffure and all.

Dark, Long-Sleeved Dress Found Warm

New York, July 30 (A.P.).—Once in a blue moon a cool day dawns during a sweltering summer season. That's the day a dark, long-sleeved dress or suit is a welcome sight in the wardrobe. Particularly smart are the dark navy or black costumes with light shoes, hats and accessories. White continues to be most chic with dark clothes.

A navy silk dress seen today had a narrow double scarf tied high in front, and turn-back cuffs of white flat crepe. A white sailor completed the costume. A white silk vestee was worn with a black sheer wool suit featuring a short jacket with three rows of buttons down the front. Black and white shoes and white gloves also were worn.

Likes Pink and White

Paris, July 30 (A.P.).—Black and pink are one of the favorite color combinations of Mme. Lebrun, wife of the new president of the French republic. Mme. Lebrun chose as her costume for the Grand Prix, which ended the grand racing week, a frock of black chiffon designed with a pale pink chiffon yoke. With it she wore a wide brimmed hat of black milan straw trimmed on the left side with a cluster of pale pink roses. Her gloves and slippers were black.

(Copyright, 1932.)

Mme. Schiaparelli, at the Bal Blanc, in Paris, wore a gown of white cire peau d'ange jersey based on the design of a "garden apron" tied over a foundation; at front are two little pockets woven like baskets, of narrow strands of jersey, and the lei of long white coq feathers is wired to curve gracefully up over the shoulders.

The next gown, developed in white organdie, makes interesting use of ruches, applied to give a high and wide shoulder line and to add to the crisp effect of the hemline.

At a recent evening gathering of fashionable New Yorkers at the opening of a roof garden the group illustrated at the right represented some of the different types of white gowns chosen. The only exception is the melon yellow one in the center, which adds crests and border of finely pleated tulle shading from yellow to brown.

The costume at upper left, in this group, is of white peau d'ange crepe with pleated tulle cap sleeves and hem border. Over it is posed a cape of black velvet bordered in white fox.

At right is a youthful pique frock with the wale on the diagonal.

The first figure in the circle below shows another version of the pique evening dress, with strass-centered buttons. The shallow strap across the back of a dull white crepe dress is ornamented with a slender brooch of emeralds and strass. The belt is of emerald matchsticks. White peau d'ange lace fashions the third model, which adds a belt buckle of emeralds and brilliants.

Modern Dressmakers Aiding Women of Reduced Means

Hollywood, July 30.—The women who have been endeavoring to look chic and smartly dressed on their reduced incomes have been rescued by the modern dressmaker.

To this artist of pencil and scissors goes the credit for the new scheme of dressing successfully at a minimum cost. She has proved the solution for many difficulties that have arisen from this era of economy—in Hollywood as on Main street.

She is an altogether different person from the old-time seamstress, who used to come to the house equipped with an armload of fashion magazines and a cushionful of pins. She is clever and original and has a way of creating clothes of quality and individuality.

She has arrived at a time when the world has been turned topsy turvy by enforced frugality. She is following in the footsteps of designers who have for a number of years been carrying out this same plan in fashioning clothes worn by motion picture actresses.

The method the studios have practiced has brought forth individual designs without relying on the ready-to-wear styles, introducing by this means original ideas and fashions more suited to personalities.

Adrian, creator of countless Hollywood styles, is enthusiastic over this turn in fashions.

"Heretofore, the average woman has been content to dress in the same manner as her neighbor. There have been few illustrations of expressions of personal taste. All this pigeonholeing will be overcome when the dressmaker holds sway."

This stylist recognizes that fashions all carry out the same basic idea, but the charm of a costume can not be accomplished by the treatment given.

"Boater," Tilting Little Stiff Hat, Will Be Popular This Autumn

New York, July 30 (A.P.).—A stiff-brimmed, stiff-crowned little sailor, known as the "boater," will tilt jauntily aslant many a fair head this fall.

It is the latest in the sailor family to win its fashion colors, and its popularity is already assured.

Many types of sailors made their appearance this year, with the bowler, the little breton and the wide-brimmed type with a square crown, outstanding models.

The brim of the boaters is about 2½ inches wide, the round crown about 1½ or 2 inches high. It is featured chiefly in velvet, with black the leading color. One shop shows it in a gay plaid wool weave which is scheduled as a favorite with the new fall tailleur.

Grace Brinkley, Broadway stage star, is one of the first to appear in a black satin costume heralding the fall mode. The skirt features a row of three graduated tiers beginning half-way between the hip and the knee. The long, tight sleeves have full short puffs running into the shoulders of the dress and are trimmed with tiny satin buttons. A huge bow of white mousseline de soi is tied at the high neckline.

Armlets of velvet ruching, loops, or bows, on long, slender-lined evening gowns of crepe, or cotton, carry out the broad-shouldered effect that has been favored by most designers this summer. One gown has armlets of violet velvet ribbon bows and a tailored belt of the velvet with a huge jeweled buckle. Another has red shirred velvet cuffs loosely folded back over the brief sleeves of a short bolero jacket.

Mrs. Gann in Green

(Associated Press.)

Mrs. Dolly Gann is wearing a dress of green chiffon flowered in a rather large design in vari-colors. Her hat is a wide-brimmed natural-colored straw.

Flowers Artificial

(Associated Press.)

Artificial flowers are used to trim frocks of fabric with a printed-flower pattern. Roses are used on a rose print, daisies on a daisy print, and so forth.

Paris Says:

Figuratively speaking, they are "looking forward" in millinery instead of upward or downward, and this front movement is, to date, the most interesting development which early Paris millinery openings have advanced. The fact that it is variously sponsored by Agnes, Reboux and Mado gives an authentic character to the style and an authority which can not be ignored.

This front-movement idea for fall hats may be said to be a general trend, since others besides the three modistes mentioned above have experimented with it, and since the methods of interpreting it through silhouette, brim line and trimming are most varied.

The variations most discussed at the moment involve the deep-back silhouette and include Agnes' trimmings posed low on the forehead (bowknots, feathers, circular pads of metal or fur), Reboux's front drape, and Mado's profile front trimmings.

"Curves are in." Coat designers are working toward a circular movement in collars that is in direct opposition to the pointed and elongated ovals of the typical shawl.

Linings for coats contribute additional quality phases—smartly contrasted hand appliques in geometric motifs decorate solid brown or black dull crepe linings, while Ascot cravats or bow ties of the lining fabric frequently repeat the decorative motif.

Completely hidden and yet very important are hand-finished lining-fabric strips applied at the right side of a coat to hold the lapover in place. Instead of tying in the ordinary string manner, these strips are equipped with buttonholes placed at intervals to make the fastening adjustable, the button being fastened at the end of a shorter tab.

In general, the outlines given by Antoine for the coiffure accent the small-head silhouette by partly uncovering the forehead and the ears and by the application of his flat ringlets, which do not greatly break the line of the head.

Her Skirt Detached

Paris, July 30 (A.P.).—Gloria Swanson has a detachable skirt on her bathing suit this summer. The motion-picture actress wears a one-piece bathing suit of gray jersey designed with a detachable skirt which buttons snugly atbout the figure.

Summer Furs Are Fashionable, Scarfs and Ermine Capelets

Paris, July 30 (A.P.).—Summer furs are back in style. Fluffy fox scarfs by day and ermine capelets by night are worn by smart women and enjoying greater popularity than for many years.

By day the silver fox reigns king of the fur mode. Two pelts with the heads clamped together to form one long scarf, are worn straight across the throat and crossed in an X in the back, or are wrapped loosely about the neck with one tail hanging down the back, the other in front.

For the chick woman who demands "something different," Revillon Freres have designed fur necklaces to wear instead of the regulation scarfs.

They are made of two pelts worn in circlets around the throat, one inside the other, or in a triangular design which falls to a point near the waistline in back. The tails play no part in these necklace designs.

Waist-length capes of mole, lined and banded with georgette of the same taupe color; wide scarfs of shaved lamb or astrakhan lined with bright-colored wool to match a frock are other adaptations of the daytime fur mode which have found favor with smart Parisians. These new, long, foot-wide scarfs of flat fur generally are worn straight across the front and buttoned in the back.

By night the brief cape and waist-length jacket of ermine reign supreme.

The little ermine cape tied under the chin with a little fur bow and falling about halfway to the waistline is particularly popular with women who watch their clothes budgets. It may be worn alone with a frock when nights are warm and attached to a collarless long velvet wrap for cooler nights.

The ermine jacket is generally designed with straight, long sleeves and hugs the figure closely.

Dramatic Qualities Are Seen In Long-Lined Evening Gowns

New York, July 30 (A.P.).—Evening gowns are dramatic, long-lined, and molded to the body. They remind one of the creations worn by Theda Bara and other movie sirens of old.

Most of them are elegant chiefly because of their simplicity. Their dramatic qualities lie in the cut, the color and the fabric.

There is a vermillion crepe gown for instance, that some call breath-taking, yet it has a naive row of circular tiers over the front bodice and the back decolletage is not so daring A long boa of shining black feathers is worn with it.

Another gown of red velvet has long sleeves attached by gold clips incrusted with jewels. The sleeves are tight and come down over the back of the hand. They are shirred on a cord on the inside of the arm.

A gown of sheer black broadcloth is equally vampy in appearance. It has a wrap-around back closing finished with a row of six rhinestone buttons and a panel forming a slight train. The front of the gown is extremely simple after the manner of the suave princess silhouette. Diagonal flanges placed high on the left side and low on the right of the bodice give the effect of a bolera.

A more youthful gown is fashioned of pink rose petal satin with a chalk finish. The high bodice crosses over in front like a surplice and ties in back. Three bands of mink fur, one of which stands up high like a collar in back, form an eton effect.

A self-print satin fabric in a creamy shade called candlelight is used for a beautiful slender-lined gown that has a twisted roll of the satin and ruby red velvet outlining the decolletage in back. The roll ends in a cluster of velvet flowers and a semibustle of the satin.

Latest Trimmings On Fall Chapeaux

New York, July 30 (A.P.).—Some of the new felt hats are also trimmed with felt, many are trimmed with velvet, and some feature feather trimming. One of the latter group has an unusual bow placed on the edge of the trim over one eye, made of a bordeaux red feather the same shade as the hat. Another has a crown entirely covered with feathers. Bows placed to the forepart of the hat, be it a brimmed hat or a turban, are noteworthy of the fall millinery.

Trim, Tailored And Swagger Attire Ahead

Flowered Chiffon Dress Worn By Mrs. Hoover at Recent Luncheon.

By VYLLA POE WILSON.

THE straws of fashion which show which way the wind will blow this fall indicate that trim and tailored and swagger will be the campaign slogans of Dame Fashion. Those who are returning from early summer visits to the world fashion centers and those who have purchased their clothes in our smart shops for late summer vacations at seaside and mountains and tours of the country or trips abroad have shown a decided preference for the tailored mode for travel clothes. And every one knows that the carefully selected travel clothes for the summer mean as carefully selected early fall costumes.

The bigger the bows, the better. Smart fashion has decreed bows to tie the high necklines of dresses for all hours of the day and in the evening to finish the crushed sashes that are a high note of the up-to-minute dinner and dance costume.

A suggestion of the turn of the century styles in neckwear is seen in the high stocks of silk ribbon finished with bows worn on the blouses for tailored suits.

One of the latest developments of the tailored suits, whether of linen, silk, cotton or chiffon, for present-day town wear, or wool or tweed for travel in the fall, is the short jacket and the peg top skirt fashioned after the general design of an Englishman's peg top trousers. Of course, there is no denying that this style is only becoming to very slender persons.

But there is a general becomingness about many of the two styles for those who can not wear the peg top skirts that will make every woman want to have a new fall suit.

Waist lines are higher than for some years. But, except in a few styles designed for the young and slender, they are not too high.

There seems to be no end in sight of the battle over the length of the skirts. The honors are divided at present between those who like the "quite short" skirt and those who like the "quite long" one.

At the world fashion centers the mannikins walk in the undulating fashion of mannikins in short skirts or long skirts which are the chief fashion idea of their employers. But the women who buy insist on a compromise and will not wear very short skirts or very long ones, except on evening gowns.

The button trade, too, must be cashing in right now because buttons emphasize the fashion cuts of the moment.

Worn by Mrs. Hoover.

Mrs. Hoover had on at one of the recent luncheons a dress of flowered chiffon made in coat effect. She also wore a wide-brimmed straw hat.

Mrs. William N. Doak is wearing a dress of white chiffon flowered in rose and blue and with a tied cape collar forming short sleeves. With this she wears a wide-brimmed straw hat.

Mrs. Henry V. Butler, wife of the commandant of the Washington Navy Yard, wore when she was hostess at tea on one of the Navy Yard launches, a dress of navy blue eyelet embroidery in a very effective design. With this she wore a wide-brimmed natural straw hat.

Mrs. Joseph Edward Davis, wife of Maj. Davis, U. S. M. C., is wearing a sport dress of white knitted material banded in navy blue. With this she wears a white hat.

Mrs. Charles McK. Saltzman, wife of Brig. Gen. Saltzman, is wearing a dress of white crepe de chene made with a cape coat and a scarf collar. With this she wears a wide-brimmed white hat.

Mrs. James H. Littlehales is wearing a dress of blue chiffon dotted in white and with a scarf collar of white chiffon. With this she wears a blue hat.

Miss Frances Hill had on one evening a dress of deep green silk, made with a deeply cut neckline and tied on each shoulder. The skirt is ankle length and full.

In White Crepe de Chene.

Mrs. William E. Hull, wife of Representative Hull, were one day on a shopping trip before she left Washington for the summer, a dress of white crepe de chene with a short cape coat. With this she wore a white straw hat.

Mrs. Charles H. Bridges, wife of the adjutant general of the Army, had on at a luncheon a dress of blue and white chiffon with a wide blue straw hat.

Miss Jean Woodson looked attractive at one of the daytime events in a suit of yellow silk woven material banded in brown. With this she wore a small brown straw hat with a slight brim.

Miss Anne Smith, granddaughter of Mrs. Butler, wife of Admiral Butler, had on at a dance on the frigate Constitution a dress of pale pink material with a corsage of gay flowers on one shoulder.

Miss Cora Jahncke wore at a dance a dress of flowered organdie made on very smart lines. For a daytime event Miss Jahncke wore a dress of white pique made on sport lines. With this she wore a white pique sport hat.

Miss Fanella Castenedo is wearing a dress of red and white printed chiffon made with short cap sleeves. She wears a large black straw hat with it.

Mrs. Wade H. Ellis is wearing an evening dress of black tulle and lace, made on modish lines. One day at luncheon at her home, Rippon Lodge, Mrs. Ellis had on a suit of powder blue chiffon.

Worn at Reception.

Senora de Alfaro, wife of the Minister of Panama, wore at a recent reception a dress of beige chiffon flowered in multicolored design. With this she wore a wide-brimmed black hat. At a dinner party Senora de Alfaro wore a dress of fine white tulle, made on princess lines, with a deep flounce at the hem of the skirt.

Miss Caroline Chantry was seen at a dinner dance in a dress of flowered flat crepe with a low-tied decollettage.

Mrs. Patrick J. Hurley had on at an afternoon tea a dress of shell pink chiffon over taffeta. This has long plaited sleeves very wide at the wrists. Her hat was a very large one of rose beige lace.

Mrs. Jeter Pritchard is wearing a dress of black lace, made with a jacket which has rhinestone clasps.

Miss Pearl McCall, who has recently

Continued on Page 7, Column 7.

Paris Shops Reveal New Notes of Fashion for Summer and Early Fall

Six new notes of dress recently observed in the fashionable shops of Paris. The first figure on the left illustrates Chanels' travel coat in raspberry color. It features an almost straight-line skirt, wide shoulders, fitted waist and adjustable collar. Girls beginning to be clothes conscious will admire the printed broadcloth frock with tailored collar and cuffs, shown second from the left. Robin Hood lines are evident in the sleeveless felt jacket for archery and sports next illustrated. The heavy sheer navy suit shown fourth from the left, is for summer town wear. The brief jacket has cape sleeves. A pique collar and vestee of white add a summary touch to the print broadcloth school girl's dress next illustrated. The sixth figure shows a white satin evening wrap. The wide sleeves add a military aspect.

Club Women To Greet Next First Lady

Mrs. Hoover and Mrs. Roosevelt Both Identified Here With Civic Reforms.

By VYLLA POE WILSON.

WASHINGTON women engaged in civic and educational enterprises are making ready to welcome whoever shall be the next First Lady of the Land as one of their number with whom they have worked and had assurance of real cooperation and service. Both Mrs. Herbert Hoover, wife of the Republican nominee for reelection for President, and Mrs. Franklin D. Roosevelt, wife of the Democratic nominee for President, have won the admiration of the women of Washington who have been engaged in civic reform activities and educational projects for the last fifteen or twenty years or more.

During the World War Mrs. Hoover and Mrs. Roosevelt were engaged in many of the same enterprises in Washington, Mrs. Roosevelt as wife of the Assistant Secretary of the Navy and Mrs. Hoover as wife of the food administrator. Mrs. Roosevelt was one of the most ardent of workers for food conservation and sat in many conferences at which Mrs. Hoover was also present.

The local educational headquarters of national organizations which received impetus during the war and the establishment of a number of clubs and national organizations in Washington received the hearty cooperation of both of these women, wives of war time officials of the United States Government. Mrs. Hoover and Mrs. Roosevelt were associated in war times officially and as close personal friends, with many of the women who, at the present hour are banner bearers on opposite sides of the political arena. Many who first won their spurs as women leaders in their war and patriotic work are now educational and political leaders and important in the consideration of the woman political power and votes in this presidential campaign year.

Many remember the rendezvous of women at the District of Columbia Red Cross headquarters in the Herbert Wadsworth House on Dupont Circle, and a number of women now recall a meeting of Mrs. William Gibbs McAdoo, wife of the Secretary of the Treasury and daughter of the President and head of the Treasury Department volunteer aids of the Red Cross; Mrs. Hoover as the Food Administrator Red Cross executive, and Mrs. Roosevelt, who was an ardent worker in the Naval Auxiliary of the Red Cross, meeting to "shop" for Red Cross supplies for their workers. Mrs. Roosevelt and Mrs. Hoover "ordered" material for "practical work," such as hospital garments and other such work for their workers, and agreed that this would be one of the best ways to help.

The Girl Scouts of the District of Columbia and the Nation, for that matter, received impetus during the World War in the general idea of mobilizing the strength of the Nation with the young girl not forgotten. Mrs. Hoover's work with the Girl Scouts is a household word and in her work to secure training for them in homemaking and national service arts she had the hearty cooperation of the wife of the Assistant Secretary of the Navy, who has also always been interested in girls and education.

The vogue for "hiking" which still persists among the women and girl organizations of the District of Columbia had its inception through the leadership of Mrs. Roosevelt and Mrs. Hoover, for both are indefatigable exponents of the value of an out-of-door life and out-of-door pursuits, and never missed their walk when they lived in Washington in those stressful war days, no matter whatever other duty the days held for them.

One remembers Mrs. Roosevelt, tall and slender and athletic, starting off to walk to a good fishing place with her sons and young golden-haired daughter.

The Roosevelt house in Washington was the meeting place of a lecture course organization during the early war days where the lectures given by world-famous lecturers were historical and educational in character as a relief from the Red Cross and other war work all official womanhood and social Washington was engaged in. Of course, the knitting needles clicked and clicked as the listeners worked on their sweaters and socks for the men who were soon to go overseas. Mrs. Hoover still knits as her grandchildren can attest.

Woman's Relief Corps

Phil Sheridan Woman's Relief Corps, No. 12, held its regular meeting at the Thomas Circle Club, 1326 Massachusettts avenue northwest, with the president, Mrs. Agnes F. Sibley, in the chair. Due to illness, the treasurer, Mrs. Addie Wheeler Hickman, was absent and her chair was ably filled by Mrs. Lida A. Oldroyd. All other officers reported for duty except Mrs. Nan Slattery Thurber, who was out of the city on a honeymoon trip.

Mrs. Nona Fannel was initiated into the order and the applications for membership was received from Miss Nettie Reichert. The corps accepted the invitation of Mrs. Belle Frear to an all-day outing at her summer home at Epping Forest, Md., on the Severn River. A bus was chartered for the day and about 30 members and friends enjoyed the bathing and the wonderful hospitality of Mr. and Mrs. Frear. About twenty members of the corps enjoyed the outing at Seaside Park, Md., given by the Department of the Potomac last Saturday. The department president, Mrs. Louise Watson, in a circular letter, urged all members to attend the national convention, to be held in Springfield, Ill., September 18 to 24. The next regular meeting of Sheridan Corps will be on August 5, at the Thomas Circle Club.

Eastern Star

Areme Chapter.

Areme Chapter will take part in the religious services this afternoon on Temple Heights. The ways and means committee, of which Mrs. Jean Mitchell is chairman and Mr. Conrad Alberding is vice chairman, will hold a moonlight cruise on the beautiful Potomac River on Friday evening, August 5. The City of Washington will sail at 8:45 p. m. For further information call Mrs. Mitchell at Georgia 3654 or Mr. Alberding at Adams 9892-J.

The Dramatic Club of Areme Chapter held a very successful meeting on Tuesday evening to plan for the chapter's thirty-second birthday, to be celebrated in September. Past Matron Rose Hyer Hartung is chairman of the entertainment with Past Matron Selma S. Klein, vice chairman.

Silver Fox Sleeve Bands

Silver fox is used for sleeve bands of this long blue evening wrap, designed by Lanvin. The little blue velvet skull cap matches the wrap and both find the frock of blue and white printed georgette in harmony.

Daughters of America

The annual picnic will be held by the State Council, Daughters of America, this year at Marshal Hall, Md., Tuesday, August 2. There will be athletic sports during the afternoon with Past State Councilor Mrs. Pearl Wolfe as chairman of the sport committee in charge. The veteran steamer Charles Macalester will leave Seventh street wharf at 10 a. m., 2:30 and 6:45 p. m.

Fidelity Council, No. 4, convened on July 19 with the councilor, Mrs. Lela Lavender, presiding. Mrs. Sarah Cavanaugh made a final report on the State council's plans and arrangements for the various kinds of sports to be held on the annual excursion at Marshall Hall Tuesday, August 2. Miss Marjorie Jones reported on a bingo party which she will sponsor for the benefit of the orphans on August 23 at Fidelity's hall. The councilor, Mrs. Lavender, appointed her several committees, as follows: Special relief committee, Mrs. Eleanor Risdon and Mrs. Kate Chapman; press correspondent, Miss Marjorie Jones; good of the order chairman, Mrs. Mamie C. Howell; pianist, Mrs. Mabel Downing, State councilor; delinquent committee, Mrs. Mamie C. Howell, Mrs. Cora Jones and Samuel J. Bushey; junior past councilor, Mrs. Eleanor Risdon, presented a token to Mr. Samuel J. Bushey, who in turn thanked Mrs. Risdon for the gift. State Councilor Mrs. Mabel Downing also thanked Mrs. Risdon in behalf of her husband for his gift. The deputy, Mrs. Pearl Torney, congratulated the newly installed councilor, Mrs. Lela Lavender, and pledged her hearty support to the councilor, Mrs. Lavender, upon the manner in which she conducted her first meeting. Mr. George Cohill, of Golden Rule Council, No. 10, spoke.

Installation of officers was the real feature of the last meeting of Kenmore Council No. 23, Daughters of America. The Deputy Past State Councilor Mrs. Mildred Rock, of Old Glory Council No. 12, installed the officers-elect and presented Associate Junior Past Councilor Mrs. Mary Frankoo and Junior Past Counilor Mrs. Elsie D. Fillman with their jewels. Instrumental selections were rendered by Mrs. Alice W. Grimes. Mrs. Etta Gladden was elected and installed as trustee for twelve months by the deputy, Mrs. Rock. Mrs. Emily Bray presented the State vice councilor, Mrs. Belle Gibson, with a gold piece in behalf of the members of Kenmore Council for bringing in the largest number of new applicants. The quarterly reports were read and accepted. During the good-of-the-order period short talks were made by the State vice councilor, Mrs. Belle Gibson, State conductress Mrs. Ella Stone and the State council treasurer, Mrs. Grace Ricketts.

The degrees were exemplified in a very efficient manner by Mrs. Mabel Downing, State councilor, assisted by the mixed drill teams of Kenmore and Old Glory Councils No. 12, under the able leadership of Mrs. Mildred Rock, drillmistress. Mrs. Vivian L. Aylor and Mrs. Fanstina Dorough, the two candidates for the evening, were received into membership by initiation. Mrs. Elsie D. Fillmen was elected and installed as the new councilor, as also was W. Lawrence Grimes, who was installed as the outside sentinel by the deputy. They were escorted to their respective stations by Mrs. Elsie Boetler, flag bearer of Old Glory Council No. 12. Interesting remarks were made by the State councilor, Mrs. Mabel Downing, State Vice Councilor Mrs. Belle Gibson, and the deputy, Mrs. Mildred Rock, who extended the members invitations to attend the meetings of Old Glory once in a while. Mrs. Cora Jones and Mrs. Marguerite Grey were also visitors. Refreshments were served by a group of the good-of-the-order committee.

Pride of Washington Council, No. 26, convened with Mrs. Ruth Locke, councilor, presiding. The new officers were installed by the deputy, Mrs. Sadie Levy, in a most impressive manner. The incoming officers are Miss Lillian Allen, councilor; Joseph Ogden, associate councilor; Mrs. Bertha Lewis, vice councilor; Charles Luh, associate vice councilor; Mrs. Frances Neville, conductress; Howard Williams, warden; Mrs. Viola Williams, inside sentinel; Mrs. Mary Wolfe, outside sentinel; Ernest Warren, recording secretary (reelected); Mrs. Lillian M. Martin, financial secretary (reelected); Ray Bryant, treasurer (reelected); Mrs. Ruth Warren, assistant recording secretary (reelected); Mrs. Anzonetta Flynn, eighteen months trustee; Mrs. Lillian Martin, Mrs. Lorena Arendes and Mrs. Emma Barnes, representatives to the State Council, D. of A.; Mrs. Ida Teeple, pianist; Archie L. Lewis, drill captain. Miss Lucille Rensell was named by the new councilor as press correspondent. Regular order of business was conducted by the councilor, Mrs. Ruth Locke, who welcomed as visitors for the evening the State council warden, Mrs. Ollie Montgomery, who gave a very interesting talk and congratulated the councilor on the way she conducted the meetings. Remarks were also made by the deputy, Mrs. Sadie Levey, who presented the outgoing councilor, Mrs. Ruth Locke with her past officer jewel. The outgoing associate councilor, Mrs. Emma Gass, being absent owing to illness, her gift will be presented at the next meeting of the council. Mrs. Ruth Locke, junior past councilor, presented her retiring press correspondent, Mrs. Lillian M. Martin, with a beautiful chain; also a gift to her chairlady, Mrs. Eva Bury, and a gift to the outgoing associate councilor, Mrs. Emma Gass. The meeting was well attended. One application for membership was received. Refreshments were then served.

Good Will Council, No. 15, convened Thursday evening, with Councilor Charles McGill in the chair. The officers' reports for the quarter were read and referred to the trustees. The trustees' reports were read and accepted. Josephine Hartwig, chairman of the good of the order, made her report and announced a bingo party, which was held on Thursday, July 28. Deputy Louise McDonald installed the officers-elect and gave a very interesting talk. Gifts were presented to Mrs. Bessie Tennyson and Mr. Welty. Mrs. Mary Sunday and Mrs. Tennyson donated home baked cakes, which were sold for the good of the order. At the close of the meeting refreshments were served and a good time was enjoyed by all who attended this meeting.

Kenilworth Council, No. 13, convened on Tuesday evening, with the councilor, Virginia Adair, in the chair. The relief committee reported Mrs. Susie Jennings, a former financial secretary, and Carson Adair improving. This council was honored by the presence of the State warden and first deputy, Mrs. Ollie Montgomery and Mrs. Carrie Sharp, of McKeesport, Pa. The councilor also welcomed Past Councilor Mrs. Jennie Driggers, of Mayflower Council, No. 11; Mr. Lee Strietberger, of Triumph Council, No. 8, and three of the council's own members who have not attended the meetings for some time, Mrs. Sarah Newberry, Mrs. Marrilee Kirby and Mrs. Norman Kraft. The newly elected officers were installed by the deputy, Mrs. Deborah Strietberger. The outgoing councilor, Miss Virginia Adair, thanked her committees for their help and support during her passing term of councilor. Remarks were made by Mrs. Ollie Montgomery, Mrs. Carrie Sharp, Mrs. Deborah Strietberger, Mrs. Jennie Driggers, Mr. Lee Strietberger, Mrs. Sarah Newberry, Mrs. Marilee Kirby. Miss Clara Dunkley presented the deputy with a pair of silk hose from the retiring councilor. Mrs. Deborah Strietberger, deputy, presented a beautiful traveling bag to Mrs. Virginia Adair as a gift from the council and a past councilor's jewel to Mrs. Dorothy Green. Refreshments were served by the good of the order committee.

Golden Rule Council, No. 10, convened Friday evening with the newly installed councilor, Mrs. Mabel Sudwarth, in the chair. Mrs. Ollie Montgomery, State council warden, installed Mrs. Ella P. Burnley as conductress. Past State Councilor Mrs. Elizabeth Shepherd presented the junior past councilor, Mrs. Mignonette Harman, with a beautiful gold past officer's pin in behalf of the members of the council. One application and one transfer card were received for membership. Mrs. Elizabeth Shepherd spoke briefly on the annual excursion to Marshall Hall on Tuesday, August 2. The steamer Charles Macalester will leave from the foot of Seventh street wharf at 10 a. m., 2:30 and 6:45 p. m. Past State Councilor Mrs. Pearl Wolfe is chairman of the sports committee. Members of this council desiring to attend this excursion are requested to communicate with Mrs. Margaret Taylor, chairman of the good of the order committee, 420 Kentucky avenue southeast, or meet Mrs. Elizabeth Shepherd the day of the excursion, August 2, before 10 a. m. The newly installed councilor, Mrs. Mabel Sudwarth, has appointed a new committee, to be known as the sunshine committee.

Mrs. Margaret Taylor, chairman, reported on the card party and turned into the treasury the sum of $21.75 for the benefit of the orphans' funds. There were 10 tables in play. The members of the good of the order committee are planning a lawn fete for August 16. The new councilor extended a cordial welcome to Miss Georgia Anderson and her mother, members of Unity Council, No. 17, and Mrs. Margaret McNey, Miss Audrey Sadler and Miss Daisy Hamilton, of Fidelity Council, No. 4. After the business meeting Golden Rule Council, No. 10, was entertained with two short sketches, entitled "Good Manners" and "At the Railroad Station," by Mrs. Margaret McNey and Miss Daisy Hamilton, of Fidelity Council, after which refreshments were served by the social committee. A piece of hand-painted china was presented to the State council warden, Mrs. Ollie Montgomery, as a gift from Mrs. Bessie B. Hixson, past councilor. Mrs. Grace Easter, of the legislative committee of the State council, was also present, and delivered a short but interesting address. The next meeting of the council will be August 12, when a pound party will be held for a worthy member in need.

Triumph Council No. 8 met Thursday evening with the newly installed councilor, Jesse Davis, in the chair, when the State council warden, Mrs. Ollie Montgomery, a member of Golden Rule Council No. 10, was welcomed as honor guest. Mr. William

Women Plan To Entertain Directorate

Catholic Daughters of America Court 212 to Meet on Arrangements.

The business meeting of Court District of Columbia, No. 212, will be held Tuesday evening at 8 o'clock, when plans will be completed for the entertainment of the national directorate of the Catholic Daughters of America, who will hold their sessions at the Hotel Mayflower from August 13 to 18. The Right Rev. William J. Hafey, Bishop of Raleigh; Miss Mary C. Duffy, supreme regent, New Jersey; Mrs. Jennie B. Green, vice supreme regent, Maryland; Miss Katherine M. Rosney, national secretary, New York; Mrs. Elizabeth Ahern, national treasurer, Connecticut; Mrs. Leonora Meder, national counsellor, Illinois; Mrs. Mary F. Larkin, national editor, New York; Mrs. Helen Meagher, associate editor, Illinois; Miss Mazie V. Scanlan, national junior director, New Jersey; Miss Florence Winter, chairman of converts league, Washington, D. C., and National Board of Directors Mrs. Anna Baxter, Wisconsin; Miss Frances Maher, Pennsylvania; Miss Mary I. Mollett, California; Mrs. Katherine T. Salmon, Massachusetts; Miss Catherine Mylett, Ohio; Miss Mary McKeogh, Vermont, will attend the sessions.

A Bicentennial dinner, a reception, a luncheon and sightseeing tours are among the entertainment planned by the local committee. The Rev. Francis X. Cavanagh, chaplain, and Miss Mary C. Boland, grand regent, are honorary chairmen. Miss Nell Calnan is general chairman, assisted by Miss Kitty Ruppert, chairman of publicity; Miss Agnes Quinn and Miss Ethyl Sweet, entertainment; Miss Mary Oliphant and Miss Ann Doyle, reservations; Miss Loretto Creahen, transportation; Miss Florence Winter, program; Miss Mary Doherty, reception; Mrs. Bertie Jones, decorations. The Catholic Daughters of Maryland and Virginia will also entertain the national officers during their stay here.

Writers Rendezvous

The Writers Rendezvous met at Southern Dairies Auditorium Wednesday, July 13, at 8 p. m.

I. M. Stone gave an illustrated lecture on "Correct Thinking." Others on the program included Linn Abel Eaton Gale, of the Universal Press; Attorney William F. Barry, of New York; Miss Rocella Clare, of the Sunshine Quartet; Gertrude Smith, radio singer; Carlo Cuevas, Myrtle Patterson, of the Young Republican Club; Mrs. Olivia Parker Haag, Georgia D. Johnson and veterans of the Spanish-American and World Wars and West Indian (Gen. Smedley Butler's Marines) campaigns, who are also poets.

Among those present were Hinda Burke, artist and writer; Jay Vaughn, Myrtle Zahn, Mrs. Midget, Magdalena Gale, Dr. Leland J. Barton, Harry and Ethelyn Corbell, Eddie Gosnell, Oregonian poet, and John Sullivan, poet of the B. E. F.

Ice cream was served and a prize awarded.

"The Tiny New Angel in Heaven," a song, with words by Edward James Irvine and J. R. Mena, both Rendezvous members, was distributed among the audience in leaflet form.

A nine-pointed violet star was adopted as an emblem for the Rendezvous.

It was announced that Mrs. Georgia Douglass Johnson's poems were read by Miss Virginia Dawson, over WOL and that Emelda Deshales is making a scrap book for the International League of Writers, to which all poets are invited to contribute.

Mrs. Rose Fort and E. Howe became active members.

All Rendezvousers are invited to picnic at Hains Point Sunday, August 7.

Zonta Club

The Zonta Club met for luncheon at the Y. W. C. A. on Wednesday. Mrs. Harriet Howe presided at the monthly business meeting which followed, and Miss Thelma Barnard read the minutes of the last meeting. After the report of the treasurer, plans of the program and publicity committee were read and discussed.

Miss Lucia Hendley invited the club to the recital of Mr. Henry R. Kaspar's advanced music students at 1842 Mintwood place, Wednesday evening, August 3.

The progress of Edna Fritch and Gladys Bull in their work was reported by Dr. Dickerson.

Worn by Mrs. Davis

(Associated Press.)

Mrs. James J. Davis had on at a recent evening party a dress of white crepe de chine with a belt of diamante and pearls. There was a spray of gardenia on the shoulder.

E. Nichols' resignation as the inside sentinel was read and accepted. Mr. J. W. Schwenk made a report on the banner pole, while Mrs. Katie Parker made her usual report on jello. A letter of condolence was ordered sent to Mrs. R. Beall on the death of her sister. This council will join with other councils in this jurisdiction on the annual excursion to Marshall Hall Tuesday, August 2. Past Councilor Mrs. Florence Campbell received the penny march prize. After business interesting remarks were made by Mrs. Ollie Montgomery, past councilor. A social bingo party was held followed by light refreshments.

Anacostia Council No. 14 convened on the evening of July 20 with Mrs. Laura Allen, associate councilor, presiding. Mrs. Helen Steivers declined the office of vice councilor. Balloting for candidates was rehearsed for the benefit of the newly installed officers. Mrs. Gertrude Everhart, conductress, and Mr. Ethan Rettstatt, warden, who are to be congratulated on the creditable manner in which they did their work. July 27 a social night was observed by Mrs. Gertrude Everhart as chairman.

The Past Councilors Association of Anacostia Council, No. 14, spent a very enjoyable day on Saturday, July 23 at the Maljo Cottage, as guests of Mrs. Margaret Lainhart, the present sitting councilor, at North Beach, Md. There were eighteen members present and all had a fine time and surely enjoyed the meals. The members of this association are very grateful to Mrs. Lainhart for her generosity.

Pride of Washington Council, No. 26, the baby council of the District of Columbia, leads in gain in membership with nineteen new applicants. Star-Spangled Banner Council, No. 7, is keeping up the good work; was first last year and comes in second this year, with a gain of ten applicants. Betsy Ross Council, No. 25, stands in third place, with a gain of seven new applicants, while Independent Council, No. 2, comes home in fourth place, with five new applicants.

IN CAPITAL FRATERNAL CIRCLES

Masonic Lodges

Temple Heights.

The open-air religious service at Temple Heights this afternoon at 4 o'clock under the direction of the Rev. Dr. John C. Palmer, chaplain of the Grand Lodge of Masons, will have the officers and members, with their families, of Kallipolis Grotto, No. 15, M. O. V. P. E. R., of this city, as special guests.

The officers of Kallipolis Grotto, No. 15, are Oscar A. C. Oehmler, monarch; Frederick Wilken, chief justice; William J. Erskine, ceremonial master; L. Whiting Estes, treasurer, and Edward W. Libbey, past grand monarch, secretary.

The Rev. Dr. J. Woodson Babbitt, pastor of Covenant-First Church, will deliver the address. The music, under the direction of J. Walter Humphrey, will be furnished by Newton Hammer, tenor soloist, with Mrs. J. Harry Cunningham as accompanist.

Other special guests today will be the officers and members of the following-named blue lodges, with their families: Washington Centennial, No. 14, Raymond F. Rich, master; Benjamin B. French, No. 15, Renah F. Camalier, master; Osiris, No. 26, J. Henry Steinbrecher, master, and William R. Singleton, No. 30, Joseph M. Wise, master.

Also the officers and members of the following-named chapters of the Order of the Eastern Star, with their families: Esther, No. 5, Mrs. Jessie M. Ridings, matron; Ara M. Daniels, patron; Areme, No. 10, Miss Irene K. Schmidt, matron; Gerhard Smithkamp, patron; Temple, No. 13, Mrs. Sarah Peden, matron; Henry Holober, patron, and Washington Centennial, No. 26, Mrs. Sue C. Huyett, matron; Scott Gray, patron.

All members of these fraternities, with their families, and the public are welcome at these services, and ample seating provision is made.

Benjamin B. French.

The members of Benjamin B. French Lodge are expected to attend religious services to be held at Temple Heights on Sunday, July 31, at 4 p. m. The Rev. John C. Palmer, who is in charge of the services is also chaplain of Benjamin B. French Lodge.

A special communication has been called by the worshipful master, R. F. Camalier, for Tuesday, September 6, at 7:30 p. m., for the purpose of conferring the master Mason's degree. The stated communications for the month of August have been called off, as well as the stated communication for Labor Day. Other activities for the members of the lodge will be a dinner to be served by Lebanon Chapter, Order of Eastern Star, on Monday, September 19. On Monday, November 7, Col. J. Miller Kenyon will address the lodge on the subject of Armistice Day.

Kallipolis Grotto.

Monarch O. A. C. Oehmler announces that Kallipolis Grotto will participate in the religious services at Temple Heights this afternoon, to which all members, their families and friends are invited.

Tall Cedars

Plans for the thirtieth annual Supreme Forest Session, Tall Cedars of the United States of America, to be held in this city on May 18, 19 and 20, 1933, were finally completed and the initial steps were made to get the meeting under way at a conference held in the Raleigh Hotel on Friday evening, at which time the official appointments of the various committee chairmen were announced. Because of the task confronting the committee in preparing for this gigantic event, which is to bring thousands of members and their families to the Capital City, these chairmen were assigned their duties in order that they may get under way with their prospective work without delay.

Mr. Thomas C. Havell, assistant director of the United States Land Office, acting preconvention chairman, outlined what has to be done by each committee, spoke of the fact that it being the first national convention of the order to be held in Washington, having won its approval over both the cities of Atlantic City and Toronto, the two contending competitors.

Those to be in charge of the convention are as follows: Finance, Frank A. Birgfeld, chief clerk of the Treasury Department; hotels, Hamlin M. Vandervort; convention membership, T. E. Franklin; transportation and automobiles, Charles A. Jaquette; reception, Alvah W. Patterson; publicity and programme, Harry E. Rieseberg; entertainment, John Q. Slye; subscribers fund, Samuel H. Marks; police, Lieut. George M. Little; grand ball, Pierce M. Rice; information, John R. Jenkins; concessions, William C. Heider; relief, W. G. Hoyt; ceremonial, J. N. Kline; registration, R. S. Miller; property, C. A. Ferguson; general secretary, Frederick R. Steffens; and general treasurer, John Harvey. The local head of the Washington unit, Capitol Forest No. 104, at the time of the convention will be Charles R. Brill, and J. Fred Huber will be next in line.

There will be parades each day of the meeting, composed of gayly colored marchers from the Ellipse to the Capitol composed of about 30 bands of the various units of the order, and the many uniformed drill teams and other elaborately dressed bodies such as Arabs, Zouaves, the 800 steel-helmeted marching unit of Baltimore's unit, &c.—in all there will be about 20,000 members in each parade.

Thursday evening, Capitol Forest No. 104, made a visit to Falls Church, Va., where it gave a band concert and furnished entertainment with its drill team. The event was sponsored under the direction of J. Fred Huber, junior deputy grand tall cedar, together with the Rev. Clarence Stewart McClellan, jr., pastor of the Episcopal Church of which George Washington was at one time a member, and who now maintains and collects museum relics of the first President. The band concert was directed by Charles R. Brill, senior deputy grand tall cedar.

Knights of Columbus

Spalding Council.

Spalding Council, Knights of Columbus, will hold its August meeting at the Mayflower Hotel next Thursday at 8 p. m. instead of at the clubhouse as is usual.

Much important business is planned for this meeting and several invited guests will be present. A full attendance of the membership of Spalding Council is expected.

An entertainment program is being arranged by the lecturer, Timothy J. Quirk.

Spalding Council will take an active part in the parade and unveiling ceremonies incident to the presentation of the memorial to the late James Cardinal Gibbons at Sixteenth street and Park road to the United States Government. The presentation will be made by Supreme Knight Martin H. Carmody and will be received on behalf of the Government by President Hoover.

Odd Fellows

Harmony Lodge, No. 9, Amity Lodge, No. 27, and Phoenix Lodge, No. 28, have recessed during the months of July and August. Covenant Lodge, No. 13, has recessed its weekly meetings to meet only on the first and third Wednesdays of the months of July and August. Beacon Lodge, No. 15, has omitted its meetings during July and August, with the exception of one meeting to be held in August.

The jurisdiction suffered in the loss of two members this past week, Eastern Lodge, No. 7, whose member, Past Grand Laurits Christensen, was killed in an automobile accident on Wednesday evening. Past Grand Frank J. Buckley, of Covenant Lodge, No. 13, passed away on Saturday last. Both members had been active in the lodge work.

Langdon Lodge, No. 26, has gone on record for participation in the Labor Day parade, which will be held in this city Monday, September 5. Langdon Lodge has been granted dispensation and has extended an invitation to all subordinate lodges to join with them on this day. Langdon Lodge desires to have at least five marching members from each subordinate lodge, and more if possible. The uniform for this march will be white trousers, white shirts, black ties and straw hats. Stress is placed on the fact that this participation is clearly a Langdon Lodge proposition, and all information pertaining to this parade will come from the committee. This is done to avoid any confusion in time, place, &c.

The Labor Day parade this year promises to be an unusual affair on account of the Bicentennial year. Invitations are being extended to organizations all east of the Mississippi. It is expected that this parade will take six hours to pass at any given point.

Langdon Lodge has made arrangements to participate and urges upon all subordinate lodges to join with them in the parade. Our Odd Fellows Band will head the District delegation. For further information and details get in touch with Martin A. McGrory, chairman of the parade committee for Langdon Lodge, No. 26. (1003 Douglas street, northwest, telephone Potomac 6377).

The I. O. O. F. Bowling League of the District of Columbia will hold its organization meeting for the season 1932-1933 on Monday evening, August 1, at 7:30 o'clock, in Odd Fellows Temple.

All lodges and encampments in this jurisdiction are urged to consider the benefits derived from the representation in this live-wire organization. The benefits to the lodge and its members are many and we urge you to give this serious consideration.

By a majority vote of the lodges entered it has been decided to bowl the coming season on the Convention Hall alleys at Fifth and K streets northwest.

A most successful and enjoyable season was had this past year and the lodge is looking forward to an even better one this year.

Order of Red Men

Past Great Sachem John I. Bunch, Great Keeper of Wampum William B. Garner and Great Chief of Records Walter M. Alexander, of the District of Columbia Great Council, will attend the sessions of the Great Council of the United States, to be held in Asheville, N. C., September 12.

The Past Pocahontas Association will hold a moonlight excursion on the evening of August 11. The officers of the Great Council of the District of Columbia will be honored as special guests of which Great Directress Mrs. Cleada E. Horne has been named chairman of the reception committee.

The next quarterly meeting of the Tristate League will be held at Frederick, Md. President of the association, Mrs. Lillian Jenkins, has appointed Past Great Sachem William Nally and Past Great Directresses Mrs. Hilda V. Richards and Mrs. Helen Roland to represent the District of Columbia.

Great Senior Sagamore Harry Thompson has named Past Great Sachems J. J. McCracken, James A. Madison and Lee B. Emory as additional members of the carnival committee.

The Red Men's George Washington Bicentennial committee met Wednesday and voted to take part in the Bicentennial fraternal day parade to be held October 27.

The officers of Analoston Tribe were installed Tuesday by Deputy Great Sachem Wilfred E. Lawson.

B. P. O. Elks

The spacious ballroom of the club is now being decorated prior to the fall opening of the regular Thursday and Saturday charity dances which are to be given by the lodge during the fall and winter. The proceeds of these dances are strictly devoted to the charity work of the lodge. Exalted Ruler Leonard M. Gawler has appointed the following committee to handle these popular dances, which at the close of last session had an attendance of over 14,000 couples:

Chairman, Charles L. Rouse; W. F. Chrisman, Al A. Hollander, Frank Baxter, Clayton Bashford, Isidore Cohen, Dr. Fred Catlin, William Keeler, Gus Brahler, John Snyder, E. E. Carroll, Leaster M. Howard, Allen Baker, Arthur Benson, John Guerin, Norman Phillips and Charles Montgomery.

The Boys Band of the lodge was awarded third prize in the parade held by the American Legion last Tuesday night. This band was also in attendance at the charity benefit held by the Volunteers of America Wednesday night at Griffith Stadium.

A committee headed by Past Exalted Ruler Nathan Weill will meet next Wednesday after the regular meeting of the lodge to prepare arrangements for the members of the lodge to attend the Delaware, Maryland and the District of Columbia State Association convention, which will be held in the City of Wilmington, Del., August 15, 16 and 17.

Democratic Council

The District of Columbia Women's Democratic Educational Council's executive committee met last night at the call of its chairman, Mrs. Clara Wright Smith, president of the council, to consider urgent business.

Mrs. Clarence I. Hendrickson, formerly dean of women and home economics of a Connecticut agricultural college, and who also served on the State board for the Federation of Women's Clubs of Connecticut, has accepted the chairmanship of the program committee of the council.

Mrs. Hendrickson hopes to have the most able and representative speakers obtainable during the remainder of the summer season and the coming winter months.

Mrs. Clara Wright Smith, president, has released the following review of "Government—Not Politics," by the Democratic nominee for President, Franklin D. Roosevelt. A copy of the book has been added to the circulating library of the council.

Knights of Pythias

Meetings the coming week:

Monday—Century-Decatur, No. 30.
Tuesday—Webster, No. 7; Capital, No. 24.
Wednesday—Mount Vernon, No. 5.
Thursday—Fraternal day committee.
Friday—Syracusians, No. 10.

Memorial services, which were set for October 7, under the auspices of Syracusians Lodge, No. 10, have been changed to November 11, 1932.

Supreme Representatives H. M. Vandavort and Edgar C. Snyder will leave Friday for Kansas City, Mo., to attend the convention of the supreme lodge, which will meet August 8.

Franklin Lodge, No. 2, at its convention Wednesday evening, conferred the rank of page upon a large class.

Syracusians Lodge, No. 10, at its last meeting formulated plans for the grand visitation, which will be the last visitation of the year, October 21, 1932. A committee has been appointed to make the necessary arrangements. The committee will also cooperate with a similar committee of the grand lodge in making plans for the memorial services.

Webster Lodge, No. 7, at its last convention, conferred the rank of knight upon Esquires Miller and Nalls.

The hospitality committee for the fraternal day celebration held an enthusiastic meeting Wednesday evening.

Oriental Lodge No. 6, at its meeting Tuesday evening, conferred the knight's rank upon Esquire R. L. Creel, of that lodge.

Mrs. Elsie M. Vandavort, supreme chief, Pythian Sisters, will leave Friday for the biannual convention of the Pythian Sisters at Kansas City, Mo. The sisters of the temples here wish for the supreme chief a most pleasant journey and rejoice in the knowledge her administration has been a most successful one.

The members of Webster Lodge No. 7 will be glad to learn that Past Grand Chancellor Jacob Nussbaum is now able to be out of the house and get downtown. The lodge will be pleased to see his smiling countenance at its conventions.

Grand Master at Arms Earl Johscher is rapidly recovering from injuries recently sustained in an automobile accident.

Grand Inner Guard Richard B. Berryman paid a fraternal visit to Oriental Lodge No. 6 at Alexandria, Va., at its meeting Tuesday.

Syracusians Lodge No. 10 will confer the rank of page upon a large class of candidates at its meeting Friday. The ranks of esquire and knight will be conferred the next two weeks following.

F. O. Eagles

At the meeting of Washington Aerie, No. 125, Monday night, July 25, Chairman Charles S. Hartung on the committee for the excursion to Marshall Hall, Sunday, July 24, reported favorably, stating that it had been very successful. Specific figures with the actual results will be presented to the Aerie at the next meeting, August 1.

A class of fourteen candidates were initiated, with the worthy president, Judge Robert E. Mattingly, presiding.

Deputy Auditor Ed Bigelow, who was sent here to organize this Aerie last November and who has been making an itinerary in the States of Maryland and Virginia for the past two months, attended this meeting and was very enthusiastically received by the membership. Washington Aerie No. 125, regrets seeing Deputy Bigelow leave this week for the West Coast as they recognize his ability for organizing and leading an Aerie in a drive for increased membership.

Judge Mattingly introduced at this meeting a plan for a cash attendance prize of $2.00 to one of the members attending any meeting.

Refreshments were served and the aerie closed at 11 p. m.

Lineal Society

Chief Ruler Mrs. Josephine Yarbrough will call and preside at the meeting of Washington Temple, No. 1, on Wednesday evening, at which time a vote will be taken on several applications for membership and one candidate will be admitted by regular form of initiation.

Arrangements for a picnic at Chapel Point will be consummated. Mrs. Mary Burke will act as hostess of the evening. At the July 6 meeting, Mrs. Catherine Boss received a hearty welcome after spending the past winter in Portland, Oreg.

CAPITAL SETS PACE IN WOMEN'S STYLES

Continued from Page 6.

been appointed judge of the Juvenile Court, wore at a buffet supper one evening before she left Washington for a brief vacation a dress of blue and white flowered chiffon, made with a tied bertha collar forming slight sleeves and a long, full skirt.

Mrs. Lutz Wahl was seen in an afternoon dress of powder blue chiffon made with flaring sleeves and a plaited skirt. With this Mrs. Wahl wore a pale rose hat trimmed with velvet ribbon.

The modern woman of fashion needs a special place to keep the many accessories which go to make up a fashionable costume. While there is no relaxing of the code of simplicity in clothes matters, yet the normal waistline and the bows and scarfs and the many little notes of fashion make a woman give serious thought to such things. So in the fashionable wardrobe there is a place to keep belts that go with bags and shoes and hat bands in readiness to be assembled as the final touch to a plain costume.

The return of the tailored suit also means that the shirtwaist and blouse boxes which were absolutely empty for some years have a most important place in the wardrobe just now.

Sweaters have also became as important in the fashionable wardrobe as scarfs and, of course, the little berets to go with them are popular, too.

The shirt-waist influence is seen in the many dresses made with light tops and dark skirts. Even the evening dresses often reveal this fashion note. Some of the prettiest of the satin and velvet evening dresses have tops of a pale shade of the same color in a deep tone which forms the skirt.

A variation of this light top and dark skirt effect for evening gowns is seen in the velvet skirts topped with light-colored lace.

Black evening gowns have lace tops and long closely fitted skirts with slight trains and tailored coats with high puffed collars of the material are frequently noted in fashion centers.

Junior Order

The State councilor of the District of Columbia, Jr. O. U. A. M., Thomas F. Jones having received an official invitation from the State officers of Maryland to participate in the Defenders' Day parade to be held in Baltimore on September 12, has sent out a special communication to all members of the order in the District to avail themselves of this opportunity to reciprocate for the support given the District Juniors in their parade on June 4 by the Maryland delegations. Special trains will leave Washington through arrangements made by the State treasurer, R. W. Hawkins, on the Washington-Annapolis system.

J. Morgan Read Council, No. 1, met in Star Hall, Mount Rainier, Md., Friday evening and was called to order with Councilor Howard A. Milor presiding. Two applications were favorably acted upon and the degrees were conferred upon a class of three. The council is considering taking an active part in the Defenders' Day parade to be held in Baltimore on September 12. Speakers of the evening were State Warden Edwin B. Pitts, Councilor Howard A. Milor, Past Councilor Malcolm Reintzel and Vice Councilor William H. Gscheidle.

Anacostia Council, No. 16, met Monday evening in Masonic Hall, Fourteenth and U streets southeast, and was called to order by Councilor R. H. Little. The council will participate in the parade and celebration to be held in Baltimore, Md., on "Old Defenders' Day," September 12. State Councilor Deputy Charles F. Mueller was the honored guest of the evening. Visitors were Councilor L. W. Tweedale and Recording Secretary F. E. Ballard, of Central Council, No. 64, Capitol Heights, Md. The council voted to present a past councilor's jewel to Past Councilor Edward D. Kauffman, his original one having been lost in the Junior parade held here on June 4. A spirited parliamentary debate, with Howard Beall and Bernard Allen as participants, ended with Howard Beall emerging as the apparent victor. Chairman E. A. Diehl, of the Reunion Association, reported that the Junior Band is progressing splendidly and that rehearsals are being held every week. Arrangements are practically completed for the annual reunion and excursion to Seaside Park, Chesapeake Bay, Md., on Saturday, August 6. Speakers of the evening were Past Councilors E. A. Retstatt, E. R. Thomas, Clark, Teats, E. A. Diehl, John Thomas and Deputy C. F. Mueller.

The reunion committee met at the home of its chairman, E. A. Diehl, last Wednesday evening to complete its arrangements for the annual reunion and excursion to Seaside Park, Md., on Saturday, August 6. The chairman of the program committee, William M. Martin, reported splendid progress had been made on compilation of the program. Information pertaining to the outing can be obtained from members of the association or from the special committee consisting of E. A. Diehl, W. W. Martin, John D. Simpson and E. D. Kauffman.

Edward J. Ross Council No. 26 met in the Junior O. U. A. M. Temple last Thursday evening and was called to order with Councilor Glenn O. Montgomery presiding. A letter was read from State Councilor Thomas F. Jones regarding the Defenders' Day parade in Baltimore, Md., September 12. The council decided to secure the Drum and Bugle Corps of the Alexandria Post No. 24, American Legion—the same that led us in the junior parade June 4—to lead us in the fraternal day parade on October 27. The date of the birthday party to Plum Point has been changed to August 20 in order to give the members the opportunity to join in the reunion celebration at Chesapeake Beach August 6. Encouraging reports regarding the organizing of the junior band were made.

Curley Club

Arrangements have been perfected for the first annual excursion, under auspices of the Curley Club, which will be held on the rustic, shady grounds at Marshall Hall, on the historic Potomac, Tuesday next, August 2. The steamer Charles Macalester will leave the Seventh street wharf at 10 a. m., 2:30 and 6:45 p. m., and from the advance sale of tickets, it is expected the entire membership of the organization will be present. Boating, fishing, dancing and other forms of amusement have been arranged. Several novelties have also been secured for the entertainment of those who sail down the river on the evening boat. William J. Body is chairman of the committee on arrangements, and proceeds from the excursion will be applied to the scholarship fund of the organization.

The annual lawn fete of the Curley Club will be held this year on the spacious grounds in the rear of St. Mary's Church, Fifth street between G and H streets northwest, Tuesday and Wednesday evenings, August 16 and 17, when a feature of each evening's entertainment will be a musical program by one of Washington's youngest musical organizations. Joan L. Donnelly, chairman of the committee, has appointed several subcommittees, and plans are being perfected for this annual outdoor affair, which will take on the nature of a George Washington Bicentennial event with the members of the committee arrayed in colonial costume.

D. of U. V.

The Mrs. Ellen Spencer Mussey Tent, Daughters of Union Veterans of the Civil War, met at 808 I street northwest, at 8 p. m., Friday evening, July 22. Mrs. Nan Thuber, the president, presiding. Mrs. Erminie Downs Boer and Mrs. Belle S. Freer were elected to membership. Mrs. Mary R. McKeever and Miss Leila Layton, who had been elected at previous meetings, together with Mrs. Boer, were initiated. A short recess was declared by the chair and a reception was tendered the new members.

Upon resumption of business reports were made by the various committees on arrangements for the Sons and Daughters' annual outing to Marshall Hall, Saturday, July 30, the chairman announced that all arrangements had been completed, and that the Daughters would furnish the lunch and supper; the guests of honor being the G. A. R. comrades, their wives and the widows of veterans.

Mrs. Anna Hage McElroy and Mrs. Isabel Bontz as a committee on behalf of the tent presented Mrs. Nan Slattery Thuber, president of the tent, a recent bride, with banquet cloth of filet lace as a wedding present.

The meeting to be held Friday, August 12, at 8 p. m., at 808 I street northwest, will be of interest to all members as matters of importance are to be acted upon, among them the election of a delegate and alternate to the national convention to be held the week of September 18 to 24, at the time of the G. A. R. National Encampment at Springfield, Ill.

RADIO MAY PRESENT 'MUSIC' OF SHAKERS

Tempo of Compositions Was Designed to Harmonize With Services.

Cleveland, Ohio, July 30 (A.P.).—The next music of unusual tempo to be heard over the radio may be "Shaker music."

The Shakers were a religious sect founded at Lebanon, N. Y., about 1801, who settled here in 1829. Samples of their music are being orchestrated with radio broadcasts in view.

Shaker music was designed to harmonize with unusual religious services. These services consisted largely of an exercise in which the men, on one side of the room, jumped forward and then backward, while the women, on the other side of the room, went through similar movements.

As they moved forward and backward, they extended their palms upward to signify that they were asking for love from God, then downward to show that they were dispensing love received. From these movements they gained the name of Shakers.

Special historical knowledge is required to be able to interpret their song books, according to Wallace H. Cathcart, of Western Reserve Historical Society.

Letters, such as "C, CC, D, DD, E," were written on the correct lines of the staff over the words to represent the note, corresponding to full, half and quarter notes.

They varried the writing of the letters to show the time value to be given the notes. "Minims" were written in two-line letters; "crochets" in plain letters; "quavers" had one accent underneath like an apostrophe; "semiquavers" had two, and so on.

The Shaker settlement here now is known as Shaker Heights, a suburb.

Y. W. C. A. Notes

Miss Hettie P. Anderson, general secretary of the Y. W. C. A., will return on Monday from a week spent in the mountains of Virginia.

Among those who have recently joined the campers at Kahlert are the following: Betty Berry, Florence Burch, Frances Brooke, Martha Carlock, Virginia Lee Day, Alice and Doris Fracher, Jean Hartig, Virginia Holmes, Vera Smith, Helen Townsend, Ruth K. Constantini and Mrs. Florence Flinchum.

A new feature of camp life is "Culmination Day," planned for alternating Sundays, when visiting parents and friends may see the results of the regular program. Last Sunday the day started with the singing of familiar hymns. Following this a general swim was enjoyed. The exhibition of sketches made in and around camp by the sketching group was in charge of a master of ceremonies who explained the work of this group to the visitors. The first-aid class gave a skit demonstrating what they had learned during the course. After the rest period a swimming meet was held when both stunt swimming and races were featured. Later the handcraft group was "at home" in the craft cabin, where an exhibition of past work was shown and a demonstration given of work in progress. The camp craft group, dressed as Indian guides, led those interested through the woods in a bird identification contest, and a service of worship around the campfire closed the day. A similar program will be given on Culmination Day, August 7.

In addition to the regular sports program featuring swimming, boating, tennis, archery and games of all kinds the special interest groups are progressing well. This week the girls registered in the councilors training course are having as their project planning the equipment, program and leadership for an ideal camp. Visits will be made by this group to two nearby camps in the coming weeks.

The camp craft and out-door groups are finding nature specimens, both plant and animal. The capture of a rare bat, almost unknown in this section, has stimulated interest in the animal life around camp, while the four "bunnies" continue to hold first place as popular pets. While the exploration of the camp grounds and the surrounding water engages the interest of these groups, the overnight sleeping and hiking groups are exploring the heavens, studying the first magnitude stars visible at this time and locating the constellations.

Miss Malvina Trussel, who has had much experience and training in camp work, arrived last week. Miss Trussell has revived interest in amateur photography and is assisting in outdoor camping. This week the entire camp will enjoy an opportunity to cook supper over the camp fire when Miss Trussell will demonstrate the kind of fires to use and how to prepare appetizing food on camp fires with ease and pleasure.

The creative writing group, led by Miss Eloise Lindsay, are enjoying expression through this channel and are making worthwhile contributions in the way of articles and poems to the Kamp newspaper. Betty Winters, Doris Kirby, Barbara Borden, Letitia Bogan and Abigail Veerhoff are writing short stories, poetry and short plays centered around things happening at camp.

Camp Stay-at-Home, conducted at Seventeenth and K streets, for girls in the sixth grade or over, is now staging rehearsals for the Indian pageant, "The Moon Maiden," each day this week. This old Indian legend will be presented at the Sylvan Theater on August 10 by the Girl Reserves. The dances are under the direction of Miss Dale Havener and Miss Nancy Brock, the music under Miss Helen Middleton, and the costumes and properties are being made by the girls.

The parents and friends of all Girl Reserves attending Camp Stay-at-Home are invited to attend a concert and playlet in Barker Hall on Thursday August 4, at 3 o'clock.

CHICKEN LOAF — WHOLE FRIED

© 1932 by T. P. WHARTON—U. S. PAT. APPLIED FOR

12 to 14 Individual Pieces Delivered Hot Any Hour Till Midnight. Or Drive to 2213 14th St. N.W.

$1.00

Call North 6617.

YES, SIR, HER DIMPLES WIN

Associated Press Photo.

The title of "Miss Dimples, 1932" went to Evangeline Edwards, of San Antonio, in a State-wide quest in Texas for the girl with the most perfect, intriguing and alluring dimples. Judges state that for some unknown reason the number is diminishing.

BRITAIN HOPES TO AID TRADE BY MIGRATION

5,000,000 Population Loss Would Be Viewed as Boon to Recovery.

London, July 27 (U.P.).—Britain, choked by overpopulation, believes she would more quickly recover her former prosperity and financial greatness if she could dispose of about 5,000,000 of her 44,790,485 inhabitants. Therefore, she looks to the Ottawa Conference to do more than increase interimperial trade.

The old saying that "trade follows the flag" no longer can be applied, because all of the continents have been conquered. But vast sections in the distant Dominions scarcely are populated at all. If British migration to Canada, Australia and New Zealand were to be revived on a big scale, trade would follow, London feels.

Apart from the considerable increase in British trade to the Dominions, which would accrue from migration, the mother country would be relieved of the terrific pressure of her huge population. From this automatically would follow numerous benefits. Unemployment would be reduced, the standard of living raised, taxation lowered.

Theory of Migration.

A two-fold assumption underlies the policy of state-aided migration, according to the committee on empire migration. Firstly, it is assumed that it is to be to the interest of Britain to promote emigration to the Dominions and, secondly, that it is to be to the interest of the Dominions to increase their population by receiving immigrants from Britain.

However, since the World War, the Dominions have grown more and more reluctant to receive British settlers because of their own unemployment problems.

Because of these factors, which are referred to as "the profound disharmony between the economic needs" of Britain and the Dominions, empire migration has dried up, along with trade on account of the economic depression.

Dominion Secretary J. H. Thomas declares that the question of migration "is an essential element in the economic cooperation within the empire and will not be lost sight of by the United Kingdom delegation at the Ottawa conference."

Back-to-Land Movement.

What Britain hopes to do is by developing a thoroughgoing policy of protection for home agriculture, to induce a back-to-the land movement and thus develop a surplus of agricultural workers equipped to go out to the dominions. In their new homes they could till the land and produce foodstuffs and raise live stock for export to Britain, ridding the Mother Country of her dependence on Argentina, Denmark and France.

The ultimate goal of empire migration, from the economic viewpoint, is to make the British Commonwealth of Nations absolutely independent unto themselves by a system of interexchanges of empire products. By redistributing the white population, Britain will seek to keep the empire "entirely British." By a system of preferential arrangements to be perfected at Ottawa, interimperial trade will be freed from all restrictions and foreign goods, in almost every case, subjected to tariff.

OPERA IN ST. LOUIS HAS GREAT SEASON

Depression Without Effect, Yet Municipality Has No "Angels."

St. Louis (U.P.).—While other opera associations in the United States and Europe are either closed, or being supported by "angels," the St. Louis Municipal Opera is enjoying one of its greatest seasons.

At midseason the "Muny" has shown no effects of the depression. Attendance at the first four productions, which have a set run of one week each, has averaged more than 50,000 for the seven performances a week.

The seating capacity of the great open-air amphitheater in wooded Forest Park is approximately 10,000. Twenty-five hundred seats are free and the others range in price from 25 cents to $2.

The stage, which, with its scenery, cost more than $100,000 to construct, is set amidst giant oak trees and the foot of a hill. Electric amplifiers carry the voices of the actors to every seat.

Leading opera stars from the United States and Europe are brought here to take part in the world's most famous light operas. The cast includes 80 singers and dancers. An orchestra of 40 pieces supplies the music.

The association is a nonprofit organization. It is self-supporting. The proceeds are used in bringing better talent here each season of eight weeks.

The cast includes such internationally known opera stars as Guy Robertson, Leonard Ceeley, Barbara Newberry, Charlotte Lansing, Clifford Newdahl, George Houston and John Goldsworthy.

Free School Text-Books.

Harrisburg, Pa. (U.P.).—Pennsylvania supplies its pupils in the public schools with a complete set of free text-books at an average cost of $1.65 per pupil annually, according to the State department of public instruction.

SCHOOLS AND COLLEGES

REDUCED SUMMER RATES

It's easy to learn any modern language by our conversational method. Private or class instruction. 54th year.

Present this advertisement for free trial lesson.

Berlitz School of Languages

1115 Connecticut Ave. Tel. Sterling 9769

FORK UNION MILITARY ACADEMY

Fully accredited. Prepares for college or business. Able faculty. Small classes. Supervised study. Lower school for small boys in new separate building. Housemother. R. O. T. C. Fireproof buildings. Inside swimming pool. All athletics. Best health record. Catalog 35th year. Dr. J. J. Wicker, Pres.; Col. N. J. Perkins, H. M. Box P., Fork Union, Virginia.

★★★★★★

Felix Mahony's National Art School

Our Eight Months' Professional Courses Fit You to Accept a Position in Color Interior Decoration. Costume Design. Commercial Art. Posters. Children's Saturday Class. See Our Exhibit.

1747 R. I. Ave. Nat. 2656

SCHOOLS AND COLLEGES

The Washington Post EDUCATIONAL DIRECTORY

Accountancy

STRAYER COLLEGE OF ACCOUNTANCY Day and evening courses leading to B. C. S. and M. C. S. degrees. Walton courses. Every accounting instructor a C. P. A. 721 13th St. N.W. Nat. 1748.

Art

ABBOTT SCHOOL OF FINE & COMMERCIAL ART Summer session June 15. Landscape Painting and Commercial Art. 1624 H St. National 8054.

Business and Secretarial

BOYD SCHOOL New, easy Shorthand saves 2-3 usual time. Very easily learned. Is rapid. Typewriting, English, Spelling, Bookkeeping, Gregg Shorthand. Individual and small class instruction. Diploma. Positions guaranteed graduates. Enroll immediately, classes limited. Boyd Secretarial School. 1333 F St. (opp Fox). National 2342.

MARJORIE WEBSTER SCHOOL for SECRETARIES. 1 and 2 year courses. Fall term opens Sept. 19. Dormitory. Catalog. 16th and Kalmia Rd. GE. 1700.

POTEET'S BUSINESS COLLEGE Individual Instruction. Ask for free Secretarial bulletin. 14th and Eye Sts. N.W. National 4717. Summer Classes Forming.

THE TEMPLE SCHOOL, INC. Day, late afternoon and evening classes. Register now for summer classes. Telephone for catalogue. No solicitors. 1420 K St. Na. 3258.

North Shore Elite Becomes Juvenile

Younger Married Generation of Chicago Takes to Roller Skating.

Chicago (U.P.).—The younger married generation of Chicago's North Shore has taken advantage of the depression to enjoy again the pleasures of childhood.

Mrs. Robert Wales, of Winnetka, roller skates down to the railway station each night to meet her husband, and the couple skate to their home.

Mr. and Mrs. Robert White, carrying out the childhood motif, have turned a spare room in their home into a game room. All chairs and tables have been removed, and the floor is painted to represent a huge backgammon board. Guests sit on cushions and move the counters around the board with small garden rakes.

William Watkins, of Lake Forest, remembering the itch of the small boy with a knife to do some wood carving, has placed several rough tables in his game room, where guests are invited to carve their initials.

AMONG MUSICIANS OF THE CAPITAL

By ELISABETH E. POE.

WITHIN the next month the tide of music sojourners will turn from the seven seas and vacation resorts, not only in this country but in Europe as well, again to Washington. The home comers will be welcomed for they will bring first-hand news of what is happening in the great music centers of the world. Summer has come to be a festive season, musically speaking, in many localities. Washington, of course, practically abandons its program during the hot weather and the service bands and the radio as well as the volunteer singers in choir loft and stalls make up the sum total of what is presented in the way of harmony for the stay-at-homes.

Washington musicians were interested to learn that Albert Coates, the Anglo-Russian conductor, has been tendered the post of general music director of all the symphony orchestras in Soviet Russia. There is a great development in the symphonic field in Russia where formerly the opera held complete sway. Mr. Coates, who has been summering in Milan, assumes the baton at the Lewisohn Stadium in New York City this week. No announcement of his decision in regard to the Russian offer has been made.

Paul Kockanski, Ninon Vaulin, Conchita Supervia, Dusolina Giannini, Marguerita Perras and Paul Marion will be heard at Mrs. Lawrence Townsend's musical mornings at the Hotel Mayflower this fall.

H. Waldo Warner's tone poem, "Hampton Wick," won the 1932 Katherine Yarnell prize composition contest. The work, for full orchestra, is to have its premiere in the Hollywood Bowl.

The concerts scheduled to be played by the United States Marine Band during the week will include the following: Monday at 8 p. m., Marine Barracks; Wednesday at 7:30 p. m., U. S. Capitol; Thursday at 7:30 p. m., District World War Memorial, West Potomac Park; Friday at 10 a. m., "Dream Hour," broadcast Marine Barracks; Saturday at 12:30 p. m., 4-H Club broadcast, sponsored by the United States Department of Agriculture.

Miss Edith B. Athey, president of the Washington Alumnae Club of Mu Phi Epsilon, national honorary musical sorority, entertained the club at the home of her sister, Mrs. Vaughan, in Belle Haven, Va., Monday evening, giving a detailed account of her trip, as delegate, to the twenty-second national convention, in Kansas City, Mo.

Concerts scheduled for the United States Army Band during the week are as follows: Monday, District of Columbia World War Memorial, Potomac Park, at 7:30 p. m.; Tuesday, in the formal garden of the Walter Reed General Hospital, 6:30 p. m.; Thursday, Tuberculosis Hospital, Fourteenth and Upshur streets northwest, 6:30 p. m.; Friday, St. Elizabeths Hospital, 2 p. m.; East Capitol steps, 7:30 p. m.; Saturday, Sylvan Theater, Washington Monument Grounds, 8 p. m.

The United States Navy Band, Lieut. Charles Benter, leader, will play at the Capitol tomorrow night. Notable numbers on this program are the "Grand March and Battle Hymn" from Wagner's "Rienzi," the tone poem, "Finlandia," by Sibelius, and excerpts from the musical show, "No, No, Nanette." Musician Charles Brendler will be heard in a clarinet solo.

Tuesday evening at 7:30 a concert will be given at Foxhall and Conduit roads northwest. The program to be played at the Navy Yard Wednesday evening will include grand scenes from Puccini's opera, "La Tosca," Liszt's "Sixth Hungarian Rhapsody" and selections from the operetta "A Waltz Dream," by Strauss.

A concert will also be played at Veterans Hospital, Mount Alto, Thursday evening at 6:30.

Official Service

Stewart Speedometers

CREEL BROS.

1811 14th St. N.W.

Decatur 4220

STARTING TOMORROW

The August Sale of Lifetime Furniture

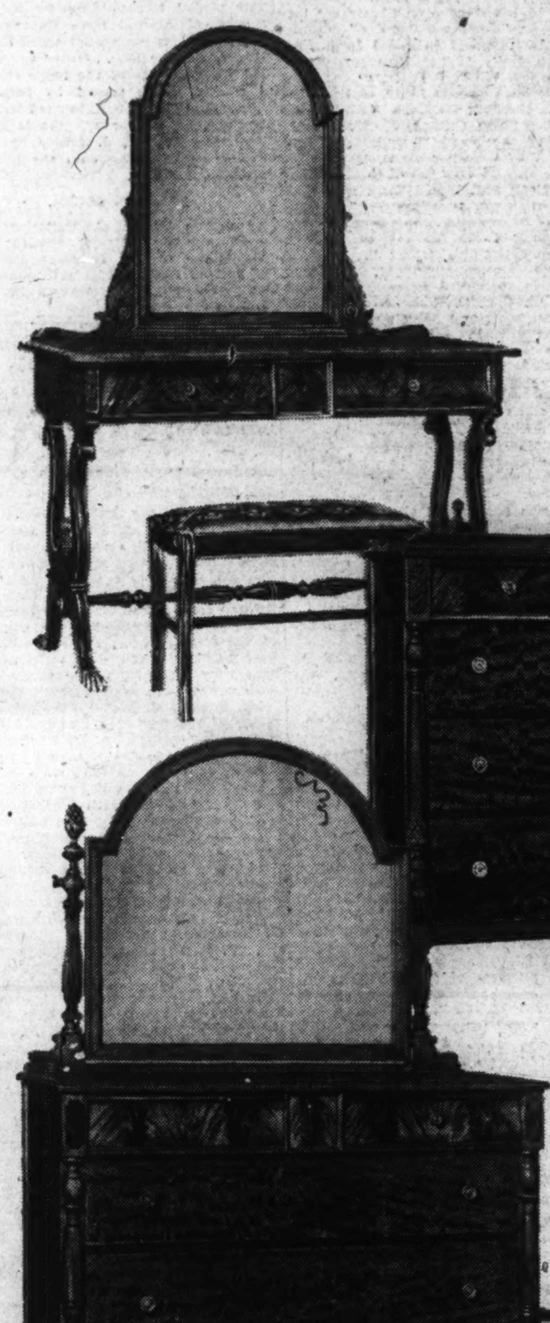

All Mahogany bedroom suite 6 pieces

$237

ONE OF THE MANY VALUES

This is the thirty-seventh August Sale of Lifetime Furniture and it is the greatest of them all in the interest of the customer. It is to cover the furniture needs of Washington and of the country for 100 miles around, with free delivery in the whole area. Every suite and piece has been reduced, and in some instances, savings amount to as much as 50 per cent. The particular suite illustrated is one of the most charming in our new shipments. There are the six pieces illustrated and further described below with the individual prices of each piece. Tomorrow, save.

OTHER BEDROOM SUITES $95 UPWARD

MAYER & CO.

SEVENTH STREET BETWEEN D AND E

SEPARATE PRICES OF THE PIECES . . .

All mahogany Dresser, 48 inches wide, beautified with mahogany crotch $64

All mahogany Chest of Drawers, 40 inches wide $46

Dressing Table is 46 in. wide and all mahogany $45

Full size Bed with carved tips and crotch mahogany $50

All mahogany upholstered seat Chair $16

All mahogany upholstered seat Bench $16

LIFETIME FURNITURE

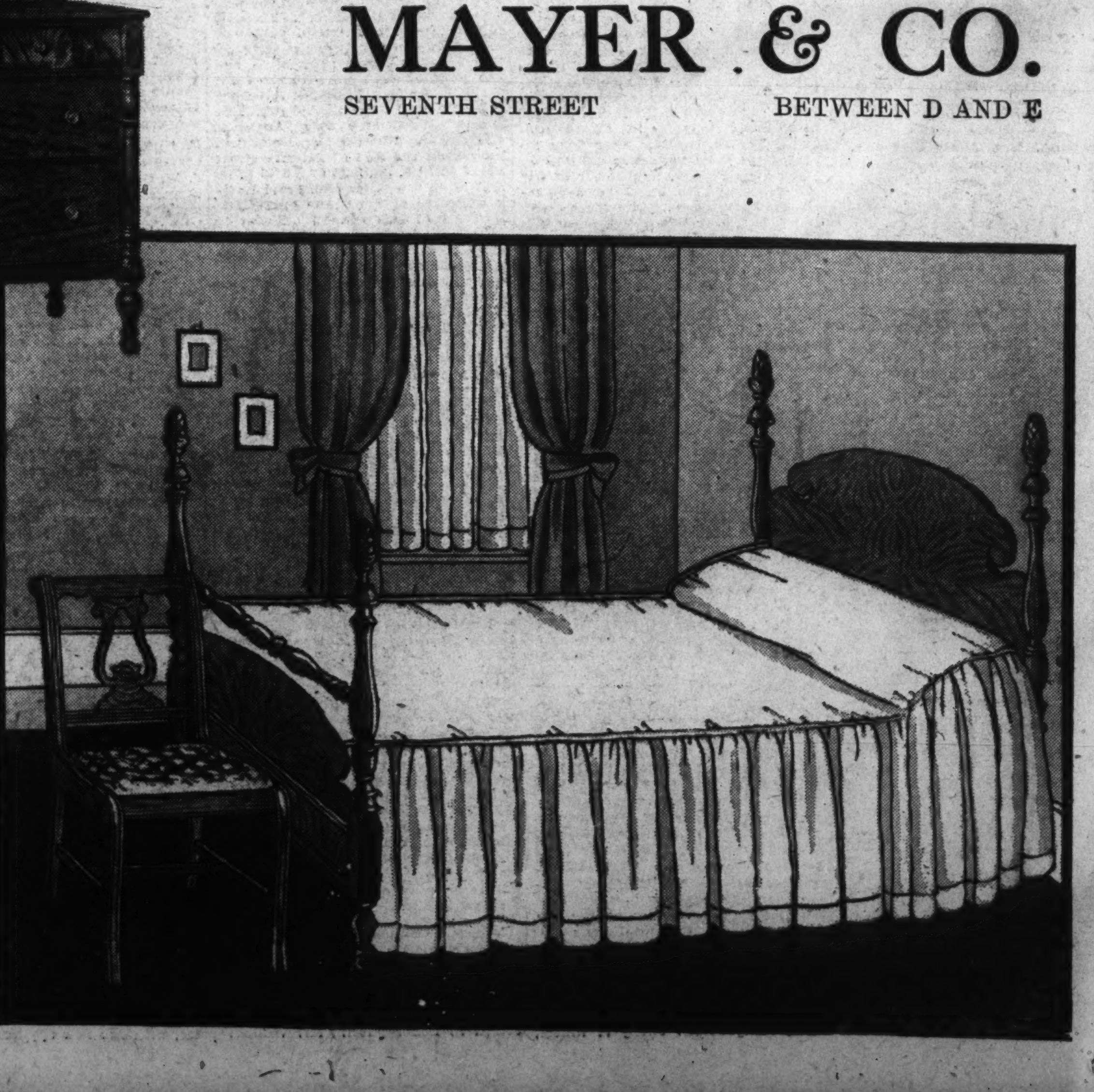

Third Section	Pages
Real Estate	1-3
Resorts	4
Classified Ads	7-8

The Washington Post.

Third Section	Pages
Real Estate	1-3
Financial	5-6
Classified Ads	7-8

WASHINGTON: SUNDAY, JULY 31, 1932. R

ELECTRICAL DEVICES ARE HOME FEATURES

William H. Saunders Co. Offers Remarkable House on Military Road.

A remarkably interesting offer is being presented to Washingtonians today by William H. Saunders Co., Inc. It is an extremely attractive and substantial residence at 2714 Military road, built by Columbia Construction Co., constructor of three other excellent dwellings in the immediate neighborhood. F. G. Wilcox was the architect for this home.

The home will attract immediate attention in that it features a complete electric kitchen and numerous other electrical equipment. The home is distinguished by the spaciousness and light of its rooms arranged in a most convenient manner. The splendid lighting is effected by steel casement windows, many having the large French door size.

Built of art brick of various red and purple tones, set off with sturdy stone work at the corners, the house commands a central portion in a beautiful, sloping, graded lot, landscaped with pretty shrubbery and traversed with flagged walks of vari-colored stone leading from the street to the front and rear entrances. Across the street from the home, but a short distance from Rock Creek Park, is the wooded Newland estate of 38 acres. An artistic picket fence surrounds the rear yard. The roof is of Chapman quarry stubs slate, and all the gutters, screening and downspouting are of copper.

Handsome Doorway.

The front entrance leads through an ornamental porch of wood and stone, and a handsome arched doorway, with door 2½ inches thick, into a hallway with closet and winding stairway with wrought metal railing ascending and descending to the second floor and basement.

To the right of the entrance way is the living room with a striking English fireplace of carved wood and stone with an arched balcony with metal railing above. The fireplace is copied from one in an old castle in England. The room is characterized by a double-height, arched ceiling giving a dignified loftiness to the surroundings and the walls are superbly finished in French textone. The entire south wall in which the fireplace is located is fronted by raised flooring, giving to that of the rest of the room the fashionable drop level arrangement. All of the radiation is tastefully encased in the window seat manner.

To the rear of the living room is the dining room and first-floor bedroom, with shower and bath. The dining room is cheerfully lighted by large windows. The bath is made inviting by colorful tiling and neat appointments. The house has two bathrooms, upper and lower, both containing tub and shower, and finished in tile and Sanitas. East of the dining room is the kitchen and breakfast room, both furnished with complete cabinet units, Sanitas-walled and laid in linoleum.

Recreation Room.

The basement is divided into three sections. The first to the front of the home is the ever popular recreation room, containing another artistic stone and brick fireplace and floored with hardwood for dancing. The walls of this enticing room for entertaining will be done in cream color. Back of it is the service basement, with toilet, laundry trays, plastered ceiling and insulated finish. Here is located a General Electric hot water heater of unusual size for this type of structure, having a 50-gallon capacity. There is a two-car garage to the rear of the service basement with "over-the-top" doors. The garage can be heated in cold weather.

The window arrangement carries the pleasant lighting properties to the upper bedrooms and on the second floor bathroom, dressing room and closet space are conveniently distributed.

The kitchen in this well-arranged home will receive much attention. It is a thoroughly furnished electric kitchen and, different from the usual run in that it has been installed as a complete, convenient unit. Each article of equipment has a certain relativity to every other piece and the assembly has been prepared to insure the greatest amount of effectiveness, saving and ease. There is first a Walker electric dishwasher.

The cabinet, a latest model, has ample space for all necessary utensils. It has a duplex outlet attached to the power meter so that the mixers, percolators, toasters and other devices to save time and trouble are easily accessible to the matron at one of the least rates available for electrical service in the United States.

A General Electric refrigerator effects preservation of food at a temperature always held below 50 degrees. The electric refrigerator does away with dangerous organisms and parasites; prepares refreshing summer foods in a short time and furnishes a plentiful store of ice cubes. Both range and refrigerator cut provender bills considerably.

A triple-automatic General Electric range, fully insulated, makes possible the proper preparation of food. Its electric heat results in no flame, soot or fumes. It can be outfitted with an oven, the insulation of which makes it easy to cook a meal without the usual attendant heat. Cooked electrically, food holds its savor and its nutritive qualities to the highest degree.

The comfort of the kitchen is further assured by an electric ventilator. Through an easy setting of temperature and time controls, placement of a dinner in the electric range to be left to an eventual cooking at a desired hour, is made possible. Heat is furnished automatically and then suspended and the dinner is hot and ready at the appointed time.

The electrical furnishing of this home is completed by a General Electric telechron clock, which needs no oiling or winding and never varies a minute because it is operated by a master control at the Benning power station of the Potomac Electric Power Co.

HOMES PRESENTED IN FORT SLOCUM PARK

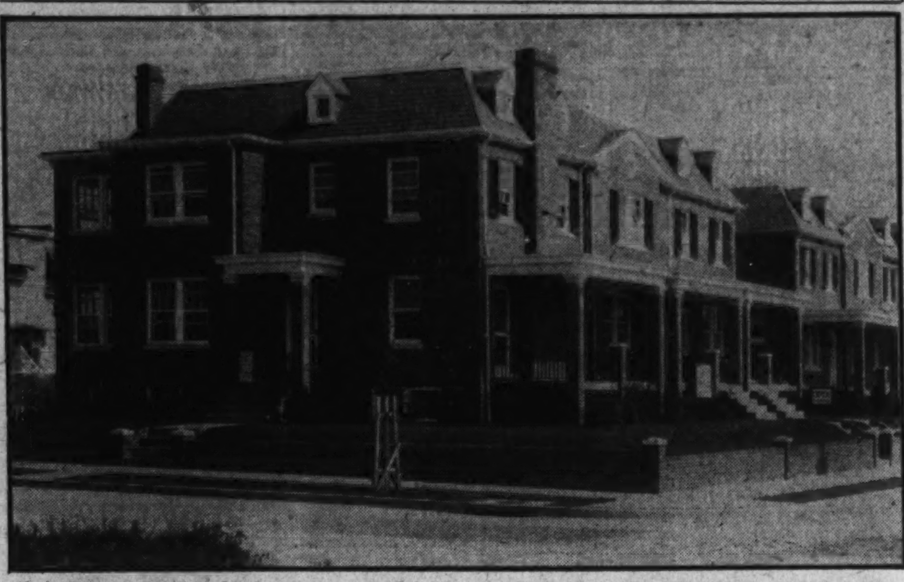

Part of a group of twelve houses, arranged in groups of three, in the 5700 block of Third place northwest, known as Fort Slocum Park. They are being presented by Boss & Phelps for the first time today. These houses are solid brick and contain eight and nine rooms, two baths and recreation rooms.

Apartment House Figures in Deal

The Gibraltar Is Among Stone & Fairfax Realty Transactions.

Stone & Fairfax reports seven sale or exchange transactions in the past 30 days.

One of the larger deals was the exchange of the Gibraltar Apartments, 2305 Eighteenth street northwest, for a corner business and apartment building at 420 Pershing drive, Lyon Park, Va. The latter property contains an Atlantic & Pacific tea store, a drug store, bakery and apartments above.

It is at the intersection of two of the principal thoroughfares in this rapidly growing community.

The principals in this deal were Henry and Bernard T. Diedrich, who took title to the Virginia property, and Richard C. D. Hunt, represented by Arthur Carroll and W. B. Pichler, who now owns the Gibraltar Apartments.

Man Gets Old Tooth Back.

Holland, Mich., (U.P.)—Fifty years ago, Dr. B. J. De Vries, a Holland dentist, extracted a tooth for Chester Blaine, while the two were students at the University of Michigan. Recently, at a class reunion the dentist met Blaine, a lawyer at Lyons, N. Y., and returned the tooth, which he had kept as a souvenir.

SHANNON & LUCHS IN NEW QUARTERS

Firm Announces Opening of Offices in Shoreham Building Tomorrow.

Marking only the third change in location in more than 26 years of real estate activity, Shannon & Luchs Co. today announces the opening tomorrow of its new offices at 1505 H street northwest, on the ground floor of the Shoreham Building.

The new offices, which have a frontage of approximately 40 feet on H street and include a large basement space, have been finished by the owners of the Shoreham Building to meet the requirements of their new tenant and will provide a maximum of efficiency and comfort to both the clients and the personnel of this large real estate organization. Many new ideas in planning and some old ones, once discarded, have been combined to bring about this result.

Herbert T. Shannon President.

This firm, whose present officers are Herbert T. Shannon, president; Morton J. Luchs, vice president and treasurer; Paul J. Frizzell, vice president and secretary, was organized March 1, 1906, by Herbert T. Shannon and Morton J. Luchs, who soon established a reputation as the outstanding sales agents of that time for new home operations.

After fully developing that field the firm began the building of a well-rounded real estate brokerage business, laying particular stress on sales and leases of business properties, a field in which they are still most active. As time went on an insurance department was added, and later a mortgage division was created, both now grown to large proportions.

The rental and property management department has consistently received the personal attention of the officers of the firm, and this, coupled with the most modern methods of management and accounting, has brought this department to its present point, where it is the largest single unit in the organization.

One of the most widely known activities of this organization has been its development of new home communities. Herbert T. Shannon, having grown up in the building business, inaugurated a home building department early in the firm's career. Starting on a small scale, this department's activities were expanded until they include the building and sale of such well-known home communities as Fourteenth Street Terrace, a development of more than 300 detached houses; Burleith, an operation of about 400 row houses that received Nation-wide attention because this development marked one of the first attempts to make the row house architecturally attractive; Forest Section of Chevy Chase, a development of larger homes, individually designed; Wrenwood, in Chevy Chase, D. C., a group of moderate priced detached homes surrounding a cul-de-sac street, and the present operation on Leland street in Chevy Chase, Md., where detached brick homes are being produced at low price levels.

Acquired Theater Sites.

Among the many large transactions in downtown property with which this firm has been identified was the acquiring of the Columbia Theater and the site of the Palace Theater for the Loew interests, whom the firm still represents in the Washington area; the sale to the Hecht Co. of the southeast corner of Seventh and F streets and other Seventh street property, now improved by their modern buildings; the sale of the northwest corner of Tenth and F streets to Rich's Shoe Stores and the sale of part of the site of the Washington Building at Fifteenth street and New York avenue.

Among the recent achievements of the organization was the conception and development of "Park and Shop," a group of stores at Connecticut avenue and Ordway street, where the new idea of providing parking space in front of stores was first introduced in this section of the country.

Although their mortgage department specializes primarily in home loans, it conceived and arranged the financing of such projects as the first Washington Medical Building at Eighteenth and I streets northwest, the Capital Garage on New York avenue and the Park Tower Apartments on Sixteenth street opposite Meridian Hill Park.

File Suit Over Stolen Violin.

San Antonio, Tex. (U.P.)—M. B. Taft and his wife Mildred have filed suit for $5,000 insurance on a $15,000 violin reported stolen from their home here. The violin was made by Ruggieri, in Italy. The Sun Insurance Co., of London, Eng., is defendant.

Ford Studies Temperatures.

Macon, Mich., (U.P.)—Henry Ford is experimenting with an old mansion, here, in an effort to devolop a year-round temperature control system with one unit. The unit combines refrigeration with heat. Ford purchased the mansion, known as the Baron Pennington homestead, to restore its pioneer appearance.

Claims Sunday School Record.

Denton, Tex. (U.P.)—Hertha Liebhafsky, Austrian-born sophomore at the Texas State College for Women here, has attended Sunday school fifteen years without missing a Sunday. She began when she was 2 years old.

June Bride Total Falls.

Boston (U.P.)—The city registry at City Hall shows a decrease of 95 June brides this year, there being 784 marriages this June, as against 879 during the same month in 1931.

SMALL HOME BUILT BEAUTIFUL TO LAST

Construction Today as Elaborate as in Expensive Type, Boss & Phelps Show.

It is amazing to see the rapid strides being made by the home builder of today within a comparatively short period of time. Equipment, planning, design and construction may be found in smaller homes that were typical only of more elaborate and more expensive types of only a few years ago.

Of these home builders, the firm of Boss & Phelps has always stood among the foremost in their desire to create and establish homes and communities of a permanently beautiful character. After a quarter of a century in the building of many hundreds of houses, they are continuing their good work in the initial presentation today of their latest development of group homes in Fort Slocum Park.

Characterizing them as "Boss & Phelps Immaculate Homes," this firm offers an exceptionally complete, well-built and finely finished home at a startlingly reasonable cost. There are twelve houses, arranged in groups of three, which allows for one inside and two semidetached houses in each group. They are built of solid brick, thoroughly waterproofed and decidedly attractive in appearance.

Lots of Ample Size.

The lots are of ample size for normal usage, prettily sodded and landscaped front, rear and sides, with flowers and shrubbery. A terrace wall matching the brick of the houses borders the entire section, with white-capped brick piers at intervals. The front porches are wide and roomy, with concrete flooring and all brick piers supporting the roof. Porch railings are of ornamental iron. Sidewalks, streets and alleys are all paved at no cost to purchaser.

Entrance hallways, so desired by many people, have access, both to living room, kitchen and recreation room, privacy being given the kitchen, by a full length mirrored door at right of stairway. Artistic iron stair rails form a substantial and attractive support for each staircase. Living and dining rooms are well planned for the proper arrangement of furniture with beautiful paperings and fixtures to enhance their livability and charm. A brick fireplace has been placed in the living room without using up necessary wall space.

Any woman who delights in the culinary arts and appreciates the advantages of an up-to-date kitchen, will find plenty to interest her in these up to the minute kitchens. They have the advantage also of a well-arranged dinette, with table, chair and two built-in china closets. Two large windows supply plenty of air and sunlight. The floor is laid with an attractive pattern of black and white, A-guage, Armstrong, inlaid linoleum, which forms a beautiful and striking combination with the cool apple green and cream tones of the walls and cabinets. An all-porcelain Frigidaire, double-drain, porcelain sink. Orford cabinets, heavily insulated all-enamel gas range, Sanitas covered walls and ctilings and electric clock complete an interesting and usable room. Both living room and kitchen have egress to the lower portion of big, double-rear, entirely-screened porches. All windows, doors and rear porches are screened with aluminum wire to prevent rust stains and all windows and doors are caulked inside and out.

Airy Recreation Room.

Between kitchen and hallway, a wide, comfortable stairway leads downward to a spacious, light and airy recreation room, which also has a fireplace. The flooring is of asphalt tile in pleasing colors; walls are sanded and the trim is in lightly-stained wood. Here is a wonderful feature for the family pleasures and entertaining. An ideal spot in summer or winter.

Two complete baths add immeasurably to the desirability of these homes. A tub bath with shower serves the rear bedrooms and a shower stall is conveniently placed in the master bedroom. They are finished with 4x4 standard, plain and colored tiles; fixtures are built in; walls and ceilings covered with Sanitas and tub and stall protected by lovely waterproof curtains. The master bedroom has two full length mirrored doors at two closets. There is ample closet space throughout, including cedar closets. The back bedrooms open to a large screened sleeping porch.

Over-the-top garage doors are used. There are U. S. Radiator Corporation steel-jacketed and insulated boilers, laundry trays and servant's toilet in the basement. There are 65 electrical outlets throughout the house.

The display house at 5731 Third place northwest, is charmingly furnished by Hutchinson's, Inc., and draperies are by the Shade Factory. Fort Slocum Park derives its name from an old Civil War Fort located in this vicinity, the Government of the United States having recently purchased a large tract of beautifully wooded ground in the community for park purposes. These homes are only a half block from this park and the car line which passes it.

The property may be reached by driving through Longfellow street from Sixteenth street or Georgia avenue to Fifth street, north to Nicholson street and east to Third place, or taking Fourteenth street car line marked "Takoma," to Third and Nicholson and walking west to Third place. The homes are open daily and Sunday from 9 a. m. to 9 p. m.

Police Dog Earned Food For Marching Veterans

Hutchinson, Kans. (U.P.)—A bonus army contingent passing through Hutchinson was supported by one member of the party who earned the funds en route.

Kazan, a German police dog, was the chief performer in street shows at which the veterans took up collections, on which they lived. The mascot having taken part in several Hollywood productions, earned the "keep" of the entire company of fifteen by "eating fire" and performing a series of other tricks.

$1,000,000 IS PASSED IN SALES AT FOXALL

Community Has Been Built Up With Consistent Plan of Development.

A significant milestone in the progress of Waverly Taylor, Inc., was the recent announcement that the total volume of sales in their Foxall development had passed the $6,000,000 mark.

Group by group, the community has been built up with a consistent plan of development that has won both local and national recognition. Waverly Taylor, who is a registered architect, designed these homes in collaboration with Porter & Lockie as consulting architects. The homes have received repeatedly the "commended" rating by the architects' advisory council of the Distric of Columbia, the highest rating generally given to residences.

In three successive years, homes in this community were selected as star model homes and for the award of the silver star of merit, and this year, the last group completed was sponsored by The Washington Post as its "Homes of Tomorrow" group, to demonstrate the latest trends in home design, construction, plan and equipment. On numerous occasions, this development has been the subject of articles in the National Real Estate Journal of the National Association of Real Estate Boards, and more recently was included in a small group of outstanding housing developments from all sections of the country in the Architecutral Forum.

The final group of four homes in Foxall is now being completed. This group occupies the site of the famous old homestead of Henry Foxall, on an eminence overlooking the broad Potomac Valley. With the now completed picture of charming group homes reminiscent of the villages of old England, the visitor to this delightful community is at once charmed by its quaintness and surprised at the same time with its modernity.

Mr. Taylor, in a recent statement apropos to salary reductions, made the observation that it is possible and certainly the part of wisdom for those who are suffering as a result of the Government's retrenchment policies and other causes to more than make up for their losses in annual income by purchasing a home and building up an equity therein by monthly payments, which, in most cases, they will find amount to less than the rental value of the property.

Let Us Rebuild or Create Your Own Family Homestead in

The Colonial Village

TRULY A PART OF THE PARK

(Near the Northern End of Beach Drive Thru the Park)

Give your children the traditional advantages of your own childhood. Raise them in a Colonial homestead—in a community dedicated entirely to the reproduction of historic Colonial homes and others true in character to the period of the Thirteen Colonies.

EDSON W. BRIGGS CO.
Owners
1817 Plymouth Street N.W.
Georgia 4904

3929 JENIFER ST.

Lovely, quiet street in Chevy Chase, in a location west of Conn. ave. This home has been completely reconditioned.

Beautiful setting, with abundant shrubbery and large yard. Features include bedroom with adjoining lavatory and toilet on first floor, with 3 bedrooms and bath on the second floor.

$11,500

Open for Your Inspection Saturday and Sunday.

J. Wesley Buchanan, Inc. Realtors
1427 Eye St. NW. Met. 1144

HURRY
Out to See This Value!

$5,250

1308 Grace Church Road
WOODSIDE, MD.
Open Today

- 5 Rooms
- Bath
- Full Basement
- Oak Floors
- Hot Water Heat
- Garage

Financed with a 15 yr. Metropolitan Life Ins. Co. loan, assuring maximum economy and protection to the home buyer.

Drive out Georgia Avenue through Silver Spring to Grace Church and go left 4 blocks to house.

Washington Building WEAVER BROS REALTORS Dist. 9486

DETACHED
SEVEN-ROOM HOME
Sauls Addition
5104 13th St. N.W.
Between Gallatin & Hamilton Sts.
$10,950

DEN on first floor, big screened rear porch and wide covered front porch are added features. Stone foundation and fireplace, huge closets, attractive kitchen with new, modern range and cabinets add materially to its value. A pretty lot with fruit and shade trees, grape arbor and flowers. Garage to match. All in new condition. Easy terms can be made.

OPEN ALL DAY SUNDAY
BOSS & PHELPS
1417 K St. Realtors. Nat. 9300.

ASSURED VALUES in New Homes at 518 JEFFERSON ST. N.W.

—CONSTRUCTION—
Built by Skinker and Garrett outstanding contractors.

—LOCATION—
Completely built-up neighborhood, in a high elevation

—FEATURES—
20-foot All-Brick Homes, with 6 large rooms and 2 complete baths; recreation room, with fireplace and bookshelves; modern kitchen, with breakfast nook; 140-foot lots, with garage.

Open Daily and Sunday Until 9 P. M.

H.G.Smithy Co.
1418 Eye St. N.W. Nat'l 5904

8 ROOMS
Detached Brick Home—

- Greatly Reduced In Price!

4327 Reno Rd. N.W.

- Between Windom and Yuma Sts., in North Cleveland Park. Biggest new home value in this section.

Open Daily 9 P. M.
Wm. M. Throckmorton
Investment Bldg. Dist. 6093

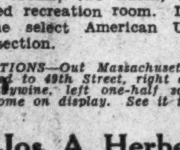

You've Always Longed for a Snug Home of Your Own

SEE
4929 Brandywine St. N.W.
$12,950

You can't duplicate it at the price. Seven rooms, two baths, including finished recreation room. Large lot. In the select American University Park section.

DIRECTIONS—Out Massachusetts Avenue extended to 49th Street, right on 49th to Brandywine, left one-half square to house on display. See it today.

Jos. A. Herbert & Sons Realtors
1013 15th St. N.W. Dist. 4590.

SURPRISES IN FOXALL

- You will be surprised as you ride out the beautiful paving of recently widened Reservoir Road . . . you will be even more agreeably surprised when you enter 44th Street, the gateway to Foxall, and the charm of this nationally known English community entrances you amid its surroundings of Government Parks and lovely private estates . . . but you will actually be astounded when you go through Foxall's furnished Model Home and see how amazingly large the home really is, and note the unusual attention given to every detail that really makes homes liveable.
- These homes contain from 6 rooms and 1 bath to 8 rooms and 3 baths, with double screened porches, insulated roofs, maid's room, built-in garage, and gas heat . . . and are remarkably low at prices ranging from $11,350 to $14,950. Monthly payments are less than rental value.
- Drive out Que Street and Reservoir Road, make left turn at 44th Street, three short blocks south to 4422 Volta Place.

WAVERLY TAYLOR, Inc.
1522 K Street National 1040

Here Is A Home of Real Distinction!

. . . Moderately Priced . . . in the Location You Want

2445 39th St. N.W.

A charming English Village, Gruver-built, all-brick home with 6 rooms, 2 baths, fine recreation room, 3 covered porches, screened throughout, large size refrigerator, 1932 kitchen, built-in garage. High elevation overlooking park.

Take Burleith-Glover Park Bus or turn west on Calvert St. at 37th and Wis. Ave., proceed two blocks to 39th St. Open every day until 9 P. M.

B. H. Gruver
Builder
Investment Bldg NA. 1737

104 Longfellow St. N.W.

THERE IS NO BETTER EXAMPLE IN WASHINGTON OF PROGRESSIVE MODERN BUILDING AND PLANNING AT AMAZINGLY LOW PRICE OF

$8,950

—than you will find in these handsome all brick English front homes. 6 Large Rooms, 2 Complete Baths, Recreation Room, Big double rear screened Porches, are outstanding features of their many fine points. Unusually low terms.

From 16th St. or Georgia Ave. drive east on Longfellow to Houses, or take 14th St. car marked "Takoma" to 3rd and Longfellow and walk east to houses.

Open Daily and Sunday to 9 P. M.
BOSS & PHELPS
1417 K St. Realtors Nat. 9300

Depend on COOLEY Construction for VALUE!

Better quality homes are not built . . . Cooley Bros. reputation as builders of fine homes is your assurance of soundness and permanence of investment.

See 110 Madison St. N.W.

Facing Fort Slocum Park—7 and 8 room brick homes with 2 baths. All brick—ultra-modern equipment and features throughout—heated and lighted recreation rooms with extra lavatory. You've not seen homes of such inherent QUALITY at the prices we're asking.

Low Priced—Terms Like Rent

Cooley Bros. "BUILDERS OF BETTER HOMES"
Tower Bldg. Nat. 9240

SPRING VALLEY
The Garden of Beautiful Homes
Featuring
GENERAL ELECTRIC KITCHENS
Co-operating with The National Electrical Supply Co. and The Potomac Electric Power Co.

Why not enjoy the coolness of your own garden in a restricted environment where your children can romp in safety and develop an appreciation of the beautiful in nature and architecture?

EXHIBIT HOUSE
4923
HILLBROOK LANE

W. C. & A. N. Miller
Developers
1119 17th St. N. W.
District 4464

"The Way to Beautiful Homes"

1355 Jonquil St. N.W.

Whether you build, buy or remodel, a visit to this home in Shepherd Park will provide you with the most modern improved ideas of construction and decoration. This completely furnished home contains 6 rooms, 2 baths, dining alcove and completely finished basement, den and attic. Drive out Sunday and see one of the city's delightful detached brick and stone house communities at the present day prices. It costs nothing for a detached guaranteed home.

Drive out 16th St. to Alaska Ave. to 13th St., turn left to Jonquil St., then left to our home.

L. E. Breuninger & Sons
Washington's Oldest Established Builders

GOTHIC ART STARTED IN PERSIA, IS CLAIM

Exhibition of Rare Pictures Reveals Designs Preceding French Edifices.

An exhibition of photographs of hitherto unknown Persian architectural monuments which indicates that Gothic architecture has its origins in Persia and not in France, as has long been believed, is on view at Avery Library, Columbia University. The showing, selected from more than 2,000 photographic studies made by Arthur Upham Pope, director of the American Institute of Persian Art and Archeology, within the past three years, opened this week and will continue through the summer session.

Mosques and mausoleums, examples of Persian architecture up to now absolutely inaccessible to non-Moslems, have been photographed for the first time by Mr. Pope, who through arrangements made with the shah and his ministers received permission to enter all of the Persian mosques with escort and protection and to make whatever photographs he desired, under certain conditions.

"The vaulted roof Mr. Pope found in the back portion of the Mosque of Jami at Ispahan, begun in the eighth century, indicates that the history of Gothic architecture must be rewritten," Myron Smith, secretary of the institute, asserted.

Enters in Disguise.

"The mosque has never before been fully represented in any reproductions available to the West. Coste, a Frenchman, smuggled himself into the mosque in disguise in the 1850's and has done a rough sketch of the building, but he was completely unaware of the existence of the back portion of the edifice, which has furnished these revolutionary hints concerning the origin of Gothic. His plan, on view here beside Mr. Pope's complete sketch, is as much as was known up till now of the mosque's construction, however.

"Under Mr. Pope's arrangement with the Persian government, it was possible to make preliminary studies of the mosque, a complex of structures, which covers nearly 1,000 years of building between the eighth and the eighteenth centuries, and is in itself an epitome of Persian architecture and ornament during this period. Many dated inscriptions have been found here, which, with certain other dated and other datable monuments, throw a new light on the role that Persia has played in the history of important architecture.

Line of Transition.

"Clear anticipations of Gothic structure have been found, developed in Persia from the eighth to the eleventh centuries. Pointed arches, ribbed vaults and rudimentary buttresses, independent of the vaults supported, seem to present most of the essential characteristics of Gothic architecture.

"The line of transition from Persia to Mesopotamia to Sicily, Spain and southern France can now be clearly traced. An unexpected feeling of scale for monumentality is revealed, especially in some of the eleventh century buildings, like the great dome chamber of the Mosque of Jami, but a notable sense of scale permeates all Persian architecture from 500 B. C. through the eighteenth century."

The architectural photographs on view, while remarkably graphic studies, give no idea of the intensity and richness in color of the decorations of their subjects, according to Mr. Smith. Color plates included in the exhibit present the major lines and the motifs of characteristic Persian architectural decoration, however.

Vivid Colors Described.

"The stucco shown is in some cases, such as the Mosque of Nayin, which was built in the late ninth century, entirely white, but much of the fourteenth century stucco is beautifully polychromed," Mr. Smith pointed out. "The stucco of the Mosque of Pir-i Bakran is bright blue, carmine and pale yellow. Some of the stucco of the Mosque of Jami is colored pale straw, light blue, rose, pale green, with a deeper maroon red for accents.

"The mosaic faience, which for splendor and intensity of color has never been approached by any other type of opaque decoration, is most perfect in the Mosque of Gohar Shad of Mashad, dated 1418. The background is of deep fluctuating tones of cobalt blue verging to a deep midnight blue. The principal patterns are frequently in very intense turquoise and the subsidiary tones in light emerald, fawn color that fluctuates from a deep brown to light buff, golden yellow, mirror black and milk white."

Mashad, represented in the exhibition by a series of both detailed and panoramic photographic studies, is, it is declared, the most holy place in Persia, and the most closely guarded, being a shrine to Hussein, the Holy Imam. Pope, Mr. Smith said, risked being stoned to death on his visit to the mosque, entering in heavy disguise, and moving through rapidly, since if he had been discovered by the worshipers, his armed guard would have been insufficient protection.

Outstanding Monuments.

About fifteen of Persia's outstanding architectural monuments are represented in the showing, which is a portion of a photographic survey still in progress, about 3,000 additional studies being needed to complete it. In addition to the Mosque of Jami and Mashad, the edifices pictured include the Palace of the Ali-Kapu, or "High Gate," "Sublime Port," "Seat of Government" at Ispahan; the College of the Mother of the Shah Sultan Hussein at Ispahan, a seminary for the training of Moslem priests; the Palace of the Chahil Sutun, or Forty Columns; the Mosques of Nayin and of Sheikh Lutf Ullah; the Bridge of Ali Verdi Khan at Ispahan; the Tomb Tower of Toghrul at Ray; the Mausoleum of Darb-i Imam at Ispahan, and the Minaret Khojeh Alam, or "Smart old codger Alam," at Ispahan. They range in date from the ninth century to the eighteenth.

Photographs of Persian gardens, from which, Mr Smith declares, the whole garden idea of the West originated, are also on view. "Persia is desert land," he explained. "All cultivation was dependent on irrigation. It was impossible to do much beyond growing a garden. After that, the desert begins. There is no transition. The Garden of Eden is undoubtedly Persian."

Typical Persian landscapes, the bare mountains and desert stretches beyond the gardens and mosques, may also be seen, as well as the Shah's polo field in the Royal square at Ispahan, with the ancient Palace of Ali-Kapu and the royal mosque in the distance. Polo, too, Mr. Smith points out, is a Persian creation.

The exhibit, it is announced, is to be shown at twelve architectural schools throughout the United States, the Columbia showing being the first of the series. Honorary president of the American Institute of Persian Art and Architecture, which sponsors the show, is Prof. A. V. Williams Jackson, of Columbia University.

BUSINESS BUILDING IN DEAL

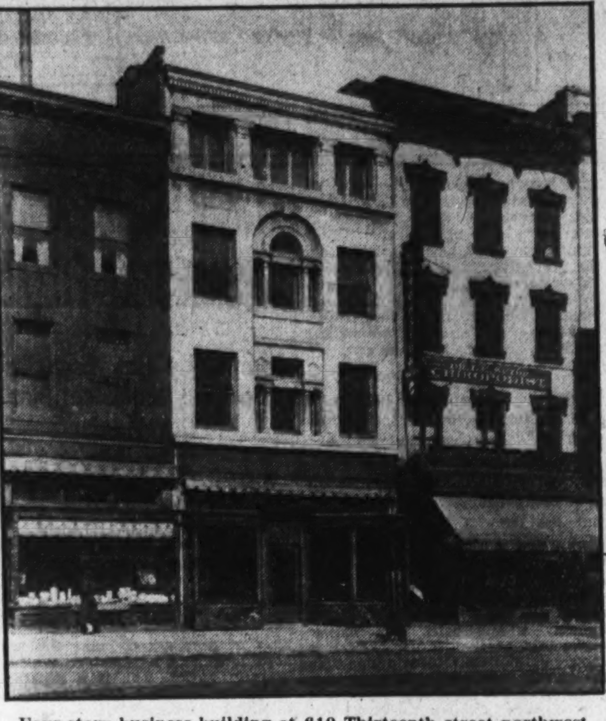

Four-story business building at 610 Thirteenth street northwest, sold for David B. and Bessie L. Edmonston to the Fidelity Building & Loan Association, which has been located in the National Press Building and which will occupy the structure as its new offices. Weaver Bros., Inc., represented the sellers and Lloyd R. Turner, the buyer.

Building and Loan Company to Move

Fidelity Association Has Acquired Premises on Thirteenth Street.

The Fidelity Building & Loan Association announces removal tomorrow of its offices from the third floor of the National Press Building to a four-story building acquired by it at 610 Thirteenth street northwest. Negotiations incidental to the acquisition were conducted by Weaver Bros., Inc., and Lloyd R. Turner.

Under its charter the association, organized four years ago, is authorized to do business not only in the District of Columbia but in nearby Maryland and Virginia. Its growth has been sound and consistent in each succeding year.

Officers and directors of the association are: President, R. E. Milor, president R. E. Milor Co., brick and tile construction; vice president, Harry J. Miller, vice president, Caslon Press, Inc.; secretary, Marcus Borchardt, attorney at law; assistant secretary, Mrs. Ruth S. Horner; treasurer, John L. Fletcher, general agent, Southern Surety Co.; George D. Sullivan, assistant purchasing agent, Growers' Express Co.; Leo E. George, president, National Federation, Postoffice Clerks: G. P. Bickford, merchant, Berwyn, Md.; Capt. Charles O. Shaw, chairman, central board of appeals, U. S. Veterans Administration; general counsel, Fred B. Rhodes.

Shots Shatter Window, But Robber Gets Away

Lancaster, Ohio, (U.P.).—Folks who gathered in the general store at Rushville to discuss topics of the day agreed that the loss of a piece of cheese would have been more economical than the breaking of the store's front window.

Frank Morrow, owner of the store, was standing across the street when he saw a pilferer behind his counter cutting himself an ample slice of cheese. Morrow fired at the intruder with a shotgun. The slugs only shattered his front window. While Morrow called the sheriff, the thief escaped through a back door of the store.

Army and Navy Get Credit.

Berg, Sweden, (U.P.).—The part played by the Swedish army and navy in building the now century old Gota Canal, which crosses Sweden from the North Sea to the Baltic Sea, will be commemorated with a monument at Berg, located close by the canal, in the province of Ostergotland. In the building of the canal, under the Swedish engineer, Count Baltzar von Platen, during the years 1810-1832.

TEST MADE TO FREE AIR OF NOXIOUS GAS

Experiment Aimed to Solve Corrosive Influence on Buildings.

Discoveries announced by the American Chemical Society promise to free cities from the dangers of sulphur dioxide, the noxious gas from which the smoke problem chiefly arises.

Sulphur dioxide, unavoidably formed in the burning of coal, and which causes heavy losses in corrosion of buildings and menaces health, will be eliminated from the atmosphere if a method successfully worked out in the laboratory by Dr. Robert D. Snow, of the University of Illinois, becomes industrially feasible. Dr. Snow, solving the problem theoretically, shows that the sulphur can be removed from the coal before it is burned.

Meantime the hazards of sulphur dioxide, to which is attributed the loss of 60 lives in the poison fog which overspread the Meuse Valley of Belgium in December, 1930, have been minimized by the work of chemists in the Department of Agriculture at Washington. Through a new method, extraordinarily small concentrations of sulphur dioxide can be detected in the air, thus making it possible to ascertain in advance whether a concentration dangerous to life and health can be built up without warning.

Dr. Snow's method involves the processing of coal at the mines. It is suggested part of the sulphur be recovered for commercial use.

Even in very dilute quantities, sulphur dioxide in the air, it is explained, will corrode steel and other metal objects and is destructive of marble, brick and mortar. In more concentrated amounts, it is deleterious to vegetation and human life. The problem of the cities is to keep the concentration low enough to prevent damage. Paint and other protective coatings are now the chief means of preserving structures attacked by the gas.

New Class-Room Policy Increases Attendance

Chicago (U.P.).—Although freshmen at the University of Chicago no longer have to attend classes unless they desire to, the class attendance during the last year increased 1.3 per cent over figures for the previous year, President Robert Maynard Hutchins disclosed recently.

Compulsory class attendance for freshmen was abolished last fall as one of the university's reform measures in its new experimental educational program.

Bicycle Ride Enjoyed By Blue Racer Snake

Seymour, Mo. (U.P.).—Fred Green, who rides a bicycle while delivering mail on a rural route, was riding comfortably down the road when he saw a friend wave at him frantically, and point excitedly at Green's wheel.

Green looked down. There, apparently enjoying the ride, was a 5-foot blue racer snake, coiled around the wheel like an extra tire. And the snake put up quite a fight before he could be dislodged.

Wall-Board Reshapes Room

Jutting Fireplace Gives Room For Bookshelves

Wall-board transformed shape of this room.

Prepared by the Decorators Club of New York for The Washington Post.

Rooms sometimes place architectural difficulties in the way of pleasing furniture arrangemtnt, but these frequently may be overcome.

Gwendolyn C. Thorpe met such a decorative problem inexpensively through the use of composition wallboard to change the shape of the room.

The fireplace had jutted far out from the wall, making a livable arrangement difficult and spoiling the appearance of the room. To conceal this depth, the windows were built out into the room with the wallboard.

While the room was made somewhat smaller by this treatment, space was provided for the book shelves and for the niches where the little figurines are placed, these features adding interest to an otherwise simple room.

Another interesting means of renovation is the floor covering used here. As reflooring, where the condition was bad, could not be considered because of expense, taupe hair-carpet was used successfully throughout the house.

New Chimpanzees Trained for Boxing

Challengers Are Developed for Simian Pugilism of St. Louis Zoo.

St. Louis (U.P.).—Two new challengers to the boxing crown of Billy and Sammy, the St. Louis Zoo's boxing chimpanzees, whose fame has spread around the world, are now in training here.

The new aspirants to boxing fame are Archie and Betty, 26-month-old chimpanzees, recently added to the zoo. They have a special trainer, who is teaching them the fine points.

News photographers found Archie and Betty recently in their training camp. Dressed in pink gingham dresses, they were not too busy to halt their training long enough to pose.

Millions of persons have seen news reel pictures of Billy and Sammy in the ring. A news reel photographer ran off several yards of film, showing them in action several months ago.

Since then, four other news reel companies have sent staff men here to obtain action pictures.

Hunter Can't Collect Game.

St. Clair Shores, Mich., (U.P.).—It's all right to shoot pigeons here, but the shooter can't pick up his game. An edict issued by Police Chief Abe Allard makes it against the law for the person who shoots a bird to take it home. Chief Allard hopes his edict will prevent indigents from shooting the birds for food.

A Give-Away!

4814 Middlesex Lane
Edgemoor
$11,500

We are going to sell this home—brand-new colonial center hall brick — six rooms, two baths, G. E. refrigerator, oil furnace. Large lot. Ideally located in Edgemoor and priced to sell in a hurry . . . Better see it!

Terms to Suit
Open Daily and Sunday Until 9 P. M.

Drive out Wisconsin ave. to Bank of Bethesda—follow car line one block—turn left.

Edgemoor Investment Co.
1721 H St. N.W. Nat. 6147

A New Conception of
Real Home VALUE

Sligo Park Hills

350-ft. elevation; adjoining Sligo Park; Close to schools, stores, etc. Reached by 4 arterial D. C. highways.

To meet existing conditions we are now offering a new group of homes in this superior location at prices considerably below comparable offerings today. Highest quality materials and the most substantial of modern structural details are combined with every desirable location advantage. Visit this distinctive new community and see REAL home value!

Modern Detached Brick Homes Priced From........ **$8,950**

Drive out 16th and Alaska Ave. North on Georgia Ave. Turn right at signs onto Sligo Ave.

Office, 7900 Georgia Ave. Phone Shepherd 2400

North Washington Realty Company Inc.
Builders E. BROOKE LEE, Pres. Developers

One of the Choicest Corners in Edgemoor

5418 Edgemoor Lane
(Corner of Fairfax Road)

Detached center hall all-brick. 8 large rooms, 3 baths, two-car built-in garage, tile roof, spacious porches, lot 95x150, beautifully planted.

Priced for Quick Sale at
$22,500
(Previously Sold for $35,000)
Open Saturday and Sunday

Drive out Wisconsin Ave. to Bank of Bethesda—turn left on Edgemoor Lane four blocks to Fairfax Road.

Donald M. Earll
Exclusive Agent Clev. 3273

You Won't Have to Scan the Paper Any More

for the home you've been seeking at the price you want to pay. Here are detached homes and bungalows in select American University Park—individual in design, modern, complete, insulated throughout at

$7,950 UP

DRIVE OUT TODAY
Drive out Mass. Ave. to 49th St. to Brandywine, right to Asbury Place and houses.

Jos. A. Herbert & Sons
Realtors
1013 15th St. N.W. District 4590.

Choice of Home Builders

Something Different!
In Nearby Virginia

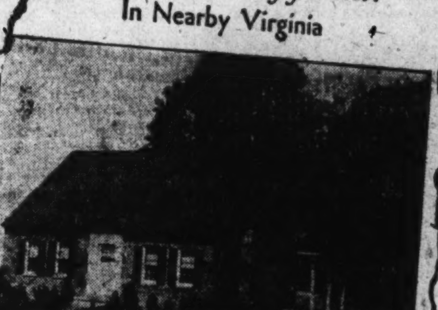

Facing the Park

A Cape Cod Bungalow In Lyon Park
332 Latterner Ave. Corner Latterner and Pershing Aves.

THIS home is built for the particular buyer; it is different and individual in every respect. The living room and dining room are completed in rustic finish paneled; beautiful bedrooms; tile bath; and kitchen with gas stove and electric refrigerator. Construction is of solid brick with copper guttering. Situated on a beautiful corner lot with shrubbery, sodded lawn and landscaping that is characteristic of all Lyon & Fitch homes.

This home is priced right and can be bought on very convenient terms. Drive out or call by our office and inspect. Open Saturday and Sunday

LYON & FITCH, Inc.
OFFICE: Lee Highway and Virginia Ave.
Telephone Clarendon 650

LEONARD
ELECTRIC REFRIGERATOR
with the
LEN-A-DOR

Makes a House a Home

Lyon & Fitch, Inc., follow the example of leading builders by standardizing on LEONARD Electric, knowing that houses equipped with Leonard Refrigerators *sell faster*, as satisfied users know they make a house a HOME.

Exclusive Distributors
SOUTHERN WHOLESALERS
INCORPORATED
1519 L St. N.W. District 3422

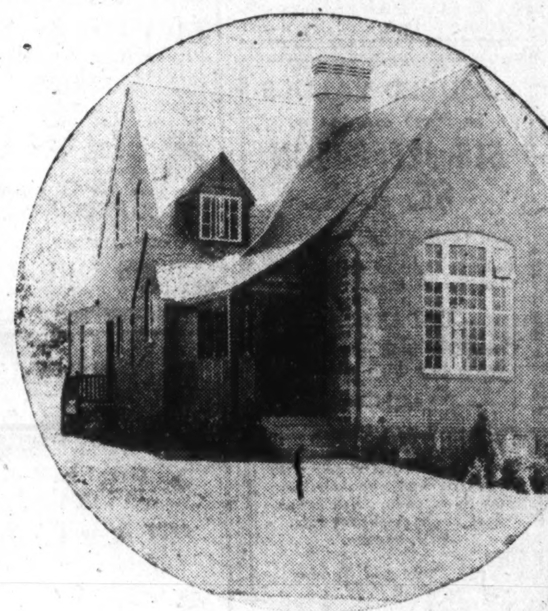

2714 Military Road
Open from 10 A. M. to 10 P. M.

Outstanding Features

All-Brick Construction—Slate Roof
2-Story Living Room — Arched Ceiling
Indirect Lighting — Massive Fireplace
Three Bedrooms — Two Baths
Dining Room — Breakfast Room
MODERN ELECTRIC KITCHEN
Electric Range — Electric Refrigerator
Dishwasher Sink — Electric Clock
Electric Water Heater
Recreation Room — Built-in Garage

PRICED AT ONLY
$14,950

YOU'LL WANT TO SEE THIS REMARKABLE HOME

Here, indeed, is a remarkable value. This attractive residence, situated in a restricted community adjacent to beautiful Rock Creek Park, embodies many unusual features which will fascinate even the most fastidious home-seeker.

Its immense living room, with two-storied, arched ceiling; its ornate, indirect lighting; its beautifully panelled and carved fireplace; its two attractive baths finished in beautiful colored tile; its Modern Electric Kitchen planned in cooperation with Potomac Electric Power Co.; all will prove a delightful surprise.

Be sure to come out at your earliest convenience and inspect this moderately priced home, so sturdily built and having the many features you would expect to find only in a house much higher priced.

COLUMBIA CONSTRUCTION CO.
Builders
PRESENTED BY
WM. H. SAUNDERS CO., INC.
1519 K ST. N.W. DISTRICT 1015

Think This Over

"I Would Rather Own a Home Now Than Recall That I Had Money Once to Start It With."

It Is SAFE TO OWN A HOME

For $10,750

You may now own a Brick Detached, Center Hall Real Home, Right in

Chevy Chase
(West of Conn. Ave.)

It possesses distinction.
It fits today's pocketbook.
It is a real home section for grown-ups and growing children.

The Terms
—are designed to meet cut salaries and today's conditions.

How Can You Afford to Miss This Value?

TO INSPECT
Drive out Conn. Ave. past the Chevy Chase Club to our sign at LELAND ST. Turn LEFT two SQUARES to several finished homes.

DON'T PUT OFF

Shannon & Luchs
Development Company

2-FAMILY HOME
On Terms Like Rent
1509 Neal St. N. E.

An outstanding buy in semi-detached 20-ft., 4-bedroom home with gas, water and stove upstairs. Screened, weatherstripped, and awnings. 2-car garage. 150-foot lot. Near stores and schools. Price very reasonable.

Drive out Florida Ave. to 13th St. N.E., and turn north two blocks to Neal St.

B. H. Gruver
Investment Bldg. NA. 1737

Read The Post's New Classified Ads

BUILDING LUNCHEON MEETINGS PLANNED

Talks to Be Given Mondays at Sessions of Employers' Association.

"Advance Building Construction" luncheon meetings of the Building Trades Employers' Association have been instituted by that organization for every Monday in the year with a view of accelerating the building construction industry in Washington. These meetings will be held at 12:15 o'clock at the Continental Hotel. The period for luncheon and discussion is limited to one hour.

President E. A. Rule will preside and the gatherings from time to time will be marked by distinguished speakers who are qualified to point the way to larger opportunities for service for those engaged in the building industry and for the discussion of means to increase the efficiency of the members of the association. Members have been advised that they are privileged to bring as guests fellow-contractors, architects, engineers, material and supply men and others with a definite interest in the building industry.

"Both individual and public benefits are expected to arise from these luncheon meetings of the association," said Executive Secretary Charles J. Columbus. President Rule and other officers and members of the association feel that not only will the members and their guests be the gainers through the personal contacts with all the elements of the building industry, but that the investing public will profit through the better understanding of ways and means for the promotion of building. The glory of the individual is after all in his home; and that is likewise true of business, whether it be the factory, store or office.

"It is through the promotion of common sense standards of building construction that economy is best attained. To the promotion of such practical idealism the Building Trades Employers' Association, through its 'Advance Building Construction' luncheon meetings will set its course."

The Rev. J. W. Edwards, of Parksville, Ky., has performed his 4,517th wedding.

PLEASING VIEW OF FOXALL DEVELOPMENT

Commercial Photo Co.

Attractive view of a section of Foxall, developed and built by Waverly Taylor, Inc.

MUSIC GROUP PLANS PROGRAM FOR BEACH

Woodland Clubhouse Scene of Community Party for Residents.

Rapidly developing into one of the most attractive summer home communities in this section of the country, Woodland Beach, on South River in Maryland, is the mecca for scores of Capital families each week-end.

The Woodland Beach Association, composed of property owners on the development, has in the past arranged many affairs of interest to those living on the property or visiting it.

Another is scheduled tonight at the clubhouse, when Mary Ina Jackson will head a group of entertainers in an hour of music. Miss Jackson is a pupil of Charles Granville, of Chicago, and has had much experience in directing musical affairs. Tommie Morarre and his National Hawaiian String Quartet will feature the program.

Woodland Beach is offering lots at very reasonable prices, with down payments as low as $9 and monthly installments of $3.50, so that no family budget need be strained in buying a site for a summer home.

It is only 32 miles away and ideally located for summer sports. It is an investment for future happiness that should not be overlooked.

Langhorne COMMUNITY

A Distinguished Community in Nearby Virginia

310 Hamilton Ave., Clarendon, Va.

Compare with homes at this price and you'll realize that this is a value you never expected to find. A delightful, individual type home in a select residential environment close to downtown Washington. Large living room with fireplace; 2 bedrooms; tiled bath with shower and built in fixtures; latest type gas range; tiled kitchen sink; copper screens; electric refrigeration; hardwood floors throughout; large floored attic. Garage. Close to bus, stores, schools and churches. *Financed with a fifteen-year Metropolitan Life Ins. Co. loan, assuring maximum economy and protection to the home buyer.*

$7,850

Drive over Key Bridge—Out Wilson Boulevard to Clarendon, turn south on Hamilton Avenue one block.

WEAVER BROS REALTORS

Washington Bldg. Dist. 9486

THE DAILY LEGAL RECORD

FRIDAY, JULY 29, 1932.

COURT OF APPEALS.

No session. Adjourned from day to day.

DISTRICT SUPREME COURT.

Mr. Justice O. R. Luhring presiding until August 2. Mr. Justice James M. Protcor will preside from August 2 to 17.

LAW PROCEEDINGS.

No. 76996. Joseph E. Wildman, jr., vs. James Edw. Binger et al.; new trial overruled; judgment on verdict against defendant for $3,000 and costs. Attys., W. G. Gardner, George J. Maddox—Leo P. Harlow, W. H. Magruder, W. J. Neale.

No. 78341. Elizabeth Green vs. John A. Reed; new trial overruled; judgment on verdict against plaintiff for costs. Attys., W. G. Gardiner—Welch, Daily & Welch.

No. 77787. Edson W. Briggs Co. vs. Elmer F. Sauter et al.; motion to set aside dismissal of cause granted. Attys., James C. Wilkes—Peelle, Ogilby & Lesh.

No. 81340. Embassy Apartments Corporation vs. Briggs Co. et al.; motion for particulars overruled. Attys., Minor, Gatley & Drury—J. C. Wilkes, J. E. Artas.

No. 81477. District Acceptance Corporation vs. James Ernest Dulin and Lula Dulin; judgment against defendants by default for $2,085.60 with interest and costs. Attys., W. R. Lichtenberg.

No. 81487. Barland Sellers, &c., vs. Merchants Transfer & Storage Co.; jury sworn and verdict and judgment forthwith for plaintiff against defendant for $475 and without costs. Attys., Joseph A. Kaufmann—Swingle & Swingle.

No. 81614. Millicent Dolores McDonnell vs. District Wholesale Grocery Co.; jury sworn and verdict and judgment forthwith for plaintiff against defendant for $1,200 without costs. Attys., Simon Fleishman—Swingle & Swingle.

No. 81482. American Security & Trust Co. vs. Alvin P. Bissett; judgment against defendant by default for $1,925 with interest and costs. Attys., McKenney, vs. Walter McCutcheon; judgment against Flannery & Craighill.

No. 81489. Commonwealth Casualty Co. defendant by default for $2,500 with interest and costs. Attys., Henry I. Quinn, Austin F. Canfield.

No. 76961. Blanche Rasmussen vs. Dewitt Foulkes; motion to reinstate granted. Attys., J. A. O'Shea, J. H. Burnett, A. Goldstein—S. M. Boyd.

No. 79036. Rheinische fer Landwirtschaft, &c., vs. Franz Rintelen; cause reinstated. Attys., William J. Hughes, jr., T. H. Creighton—D. A. Pine et al.

No. 71968. William H. Hoyt, jr., vs. The Pullman Co. et al.; cause reinstated. Attys., B. Emerson, jr., E. R. Kelly—Minor, Gatley & Drury et al.

EQUITY PROCEEDINGS.

No. 54177. Wm. H. Cook et al. vs. National Engineering Co. et al.; memorandum filed. Attys., J. Louis Taylor, G. E. C. Hayes—Tepper & Blanken, B. E. Hinton, A. M. Heron.

No. 53271. Dolores B. Foster vs. Robert M. Foster; rule issued. Attys., John J. O'Brien—J. V. Morgan.

No. 52543. Marie F. Schwartz vs. Ben Schwartz; Harry Friedman appointed sequestrator. Attys., H. M. Fowler, J. L. Krupsan, Harry Friedman—Ray Neudecker, J. M. Boardman.

No. 53663. In re assignment of Schmedtie Bros.; reference to auditor; petitioner's proper person.

No. 52397. Louise Marshall Smith vs. James Stump Smith et al.; final decree for divorce. Attys., R. E. Wellford—M. Comi, G. J. Boden.

No. 52778. Harry F. Bentzer vs. Lillian Bentzer et al.; decree of divorce. Attys., D. Edw. Clarke—Nathan Needle.

No. 53340. Mayer & Co. vs. Helen Ross April; rule issued. Attys., Tobriner & Graham—H. F. Hawken.

No. 3032. Lunacy in re Edith Malcom; account approved.

No. 53356. Rose Berman vs. Sidney Berman; rule issued. Attys., Wm. R. Lichtenberg—Albert Gelfeld.

No. 54118. Vlasta B. F. Underwood vs. Linneas D. Underwood; motion to strike amended second paragraph of answer to cross-bill granted. Attys., R. L. Holland, G. E. Strong, T. M. Wampler—John J. Carmody.

No. 44372. Edna A. McRorie vs. John David McRorie; continued to September 5.

No. 54324. Bingen W. Marshall vs. Ogden L. Mills et al.; time to answer extended to September 1. Atty., David A. Pine.

No. 53475. Potomac Electric Power Co. vs. Public Utilities Commission; decree confirming order No. 919 of commission and altering certain paragraph of said order. Attys., S. R. Bowen, J. S. Barbour, Allen Van Wyck—W. W. Bride, W. A. Roberts, R. B. Keech.

No. 52570. Sally J. Mitchell vs. James R. Mitchell et al.; leave to file amended bill granted. Attys., Bernard G. Ostmannn, E. H. Seal.

No. 53795. Jane Elizabeth Smith vs. Edward Leroy Smith; interlocutory decree for divorce. Attys., David F. Smith—J. M. Boardman.

No. 45336. Charles R. Gaddis vs. Thomas R. Gray; auditor's report ratified. Atty., Geo. C. Gertman.

No. 54498. Josephine M. Shannon vs. Raphael A. Casilear; order of publication. Attys., A. B. Baker, Geo. C. Gertman.

No. 10730. Lunacy in re Edmond Baldwin; loan authorized and expenditure of proceed thereof.

No. 2655. Bankruptcy in re Adolph Stern; discharge ordered. Atty., E. A. Aaronson.

No. 1931. District in re Anacostia Park; payment of certain money directed.

No. 2135. District in re Square 412; payment of money to register directed.

No. 52656. Anna M. Williams vs. William J. Dow et al.; final decree filed. Attys., Charles C. Collins, A. E. Brault—Webster Ballinger, P. B. Cromelin.

No. 9832. Mary Auld vs. Washington Protestant Orphan Asylum et al.; trustee authorized to sell certain securities.

No. 50543. Ela Moore vs. James H. Moore; cause reinstated. Attys., J. A. O'Shea, J. H. Burnett, A. Goldstein.

No. 54636. Sanitary Grocery Co. vs. Louis Rosenberg; decree of compliance and dismissal. Atty., A. Coulter Wells.

No. 15430. Lunacy in re John F. Coleman; J. Franklin Wilson appointed committee; bond, $1,000.

PROBATE PROCEEDINGS.

Estate of John W. Poore; will admitted and letters of administration c. t. a. granted to Cornelius H. Doherty; bond, $500. Atty., C. H. Doherty.

Estate of Margaret O'Brien Haywood; will admitted and letters testamentary granted to Mary Agnes O'Brien and Michael A. O'Brien; special bond, $1,500. Atty., George W. Smith.

Estate of Eva H. Michener; sale of realty directed. Atty., W. W. McCaslin.

Estate of Ellias Kiatta; new bond authorized. Attys., Peelle, Ogilby & Lesh.

Estate of John M. Donn; sale of stock authorized. Atty., F. S. Tyler.

In re Vernon W. Glover; new bond authorized. Atty., H. T. Jones.

In re Dorothy I. Pritchard; reduction of bond authorized. Atty., James A. Davis.

In re Clement C. Woodard; will admitted to probate and letters testamentary granted to Henry F. Woodard; bond, $500. Atty., H. P. Woodard.

Estate of Ada R. Cumberland, &c.; will admitted and letters testamentary granted to Adrienne Kersey; bond, $500. Atty., William A. Coombe.

Estate of Phyllis L. Watson et al.; Mansford McGrath appointed guardian; bond, $1,500. Attys., Quinter & Sothoron.

In re Mary L. Blake; Louisa Turton appointed guardian; bond, $1,000. Attys., J. J. O'Brien, J. P. Labofish.

Estate of Nancy A. Martin; letters of administration granted to Sabreski S. Martin; bond, $800.

Estate of John C. Weedon; payment of dower interest authorized.

Estate of Warren A. Pierce; will filed dated November 20, 1931.

Estate of May A. Donaldson; will filed dated July 20, 1932.

Estate of Emma J. Ostberg; petition for probate and letters testamentary. Atty., Thomas E. Lodge.

Esate of Harry A. Allen; will filed dated December 29, 1930.

Estate of Alfred C. Olney; will filed dated May 9, 1924.

Estate of August P. Koster; petition for probate and letters testamentary. Atty., L. A. Tence.

Estate of Mary C. McKay; petition for letters of administration. Atty., D. N. Houston.

Estate of Maxwell Kleso; petition for probate and letters testamentary. Atty., Henry A. Schweinhaut.

Estate of Benjamin A. Cornell; petition for letters of administration. Attys., W. L. Fowler, R. E. Lynch.

Estate of Annie Cohen; petition for letters of administration. Atty., Milton Dunne.

Estate of Ralph C. Hamilton; will filed dated January 11, 1932.

In re Dorothy M Buscher, &c.; petition for letters of guardianship. Atty., George C. Gertman.

Estate of Edith E. Stanford; will filed dated February 17, 1928.

Estate of Lucy V Buckley; will filed dated July 25, 1931.

Estate of Annie Cohen; letters of administration granted to Hyman Cohen; bond, $500. Atty., Milton Dunne.

Estate of Mary C. McKay; letters of administration granted to American Security & Trust Co. Atty. David N Houston.

Estate of William R. Rodgers; will admitted and letters testamentary granted to Grace E. Sheridan; bond, $200. Atty., J. E. Booth.

Estate of Phillip T. Carter; will admitted and letters testamentary granted to Mattie Hughes Carter; bond, $500. Atty., Norma H. Britton.

Estate of Benjamin A. Cornell; letters of administration granted to Everett C. Trammell; bond, $1,200. Attys., W. L. Fowler, R. E. Lynch.

Estate of Elizabeth W. Blanchard; will admitted and letters testamentary granted to Winne Bowman; bond, $1,000. Atty., Godfrey L. Munter.

Estate of Harriet P. Gunnell; payment of income to legatee. Attys., Peelle, Ogilby & Lesh.

Estate of Alex M. Harvey; sale of auto authorized.

Estate of Herbert W. T. Jenner; deposit of certain securities authorized. Attys., Arthur Peter, W. H. Baden.

Estate of John W. Morris; extension of loan for one year authorized. Attys., Arthur Peter, W. H. Baden.

Estate of Lucinda T. Harper; employment of counsel authorized. Atty., E. Hill, jr.

Estate of Rose M. Saffold; expenditure authorized. Attys., Peelle, Ogilby & Lesh.

Estate of Stephen F. Hamilton; commission to issue. Attys., C. S. and C. E. Shreve.

CRIMINAL PROCEEDINGS.

G. J. No. 9825. U. S. vs. Robert Gales; recognizance $3,000, I. B. Jones, surety, taken.

No. 52015. U. S. vs. Arthur Weismiller; plea guilty entered and referred. Same in 52033.

Lunacy hearings occupied balance of session.

LAWSUITS.

No. 81612. Max Graham vs. Louis Osiel; damages, $50,000. Atty., Hyman M. Goldstein.

No. 81613. M. McManus, &c. vs. Fred H. Heidenreich et al.; debt, $1,343.70. Plaintiff proper person.

No. 81614. Millicent Dolores McDonnell, &c., vs. District Wholesale Grocery Co.; damages, $10,000. Attys., Simon Fleishman—Swingle & Swingle.

No. 81615. Gleada Gover vs. Bertha J. Broules; damages, $10,000. Attys., Charles C. Collins, A. E. Brault.

No. 81616. Walton R. Sexton vs. Old Dominion Dairy Farms, Inc.; debt, $2,755.32. Atty., R. A. Bogley.

DOCKETED JUDGMENT.

No. 2357. C. I. T. Corporation to use of H. L. England vs. Harry D. Maupin and Edward L. Strohecker; judgment Municipal Court, $138.73. Attys., J. C. Peacock, J. W. Townsend.

MECHANICS' LIENS.

No. 15556. Security Finance Corporation, assignee of Better Homes Improvement Co. vs John B. Gervais, jr.; 715 Monroe st. ne., $246.

No. 15557. Same assignee Dupont Contracting Co. vs. Charles Kalil, 1101 Park pl. ne., $422.36.

No. 15558. Same assignee Union Improvement Co. vs. Vina N. Bailey, 933 R. I. ave. nw., $150.

No. 15559. Same assignee vs. James L. Mansfield, 814 New Hampshire ave. nw., $265.

No. 15560. Same assignee vs. Bettie A. Reich, 1133 Park pl. nw., $350.

No. 15561. Same assignee vs. Robert Stewart, 1002 Irving st. nw., $205.

No. 15562. Same assignee General Contracting Co. vs. Frances E. Rosa Bell, Hattie Jackson, Euly Griffin, Louisa Wheeler and Mabel Frazier, 2120 F nw., $362.80.

No. 15563. Same assignee vs. John T. and Margaret J. Bradley, 4414 7th st. nw., $354.

No. 15564. Same assignee vs. Annie Friend, 1508 First st. nw., $250.

No. 15565. Same, assignee vs. Israel S. and Harriett A. Lee, 2535 11th st. nw., $177.

No. 15566. Same assignee vs. Albert Jones, 2909 Sherman ave. nw., $162.40.

No. 15567. Same assignee vs. Rebecca B. Menard, 2623 11th st. nw., $339.02.

No. 15568. Lewis A. Johnson vs. John W. Walker, 1230 S st. nw., $121.20.

No. 15569. Putnam Construction Co. vs. Odd Fellows Hall Association of Grand United Order of Odd Fellows of District of Columbia, lots 38, 39, 40, 41, square 394, $7,464.73.

No. 15570. Charles G. Johnson vs. Lorene M. Graeff, 3400 24th st. ne., $312.

EQUITY SUIT.

No. 54654. In re estate of Mollie Thomas; fix bond. Atty., George A. Parker.

Followed Her Sweetheart.

Houston, Tex., (U.P.)—Murmuring "why did Lee have to go?" Miss Dorothy Brue, 24, killed herself with a pistol here two days after her sweetheart, Lee Mullenix, died at a hospital.

Building Permits

Application was filed with the office of District Building Inspector Oehmann last week by the Redemptorist Fathers to build on squares 3645 and 3648, or a plot of ground on Seventh street extending east from Hamline to Jackson streets northeast, a three-story and basement granite fireproof community house.

The estimated cost of the building, which will contain 39 rooms, is $250,000. Anthony F. A. Schmitt, New York, is the designer and the builder is not designated in the application. The site for the building, which will be 52 feet high, is 633 feet wide by 272 feet deep.

Permits to build issued by the office during the week included the following:

W. C. & A. N. Miller, two-story brick and frame residence at 3637 Forty-ninth street northwest, cost, $14,500; two-story brick and frame residence at 3118 New Mexico avenue northwest, cost, $9,000.

Muhleman & Kayhoe, Inc., two two-story brick dwellings at 3315 and 3319 Quesada street northwest; cost, $9,500 each.

Washington Sanitary Improving Co., addition and alterations to two two-story brick residences at 1201 South Capitol street; cost, $4,000.

Frank D. Genaro, one-story frame dwelling at 4121 D street southeast; cost, $1,500.

Joseph Coleman, one-story brick residence at 2753 Sheridan road southeast; cost, $3,500.

Andrew P. Anderson, two-story brick dwelling at 4630 Forty-seventh street northwest; cost, $5,000.

Hyman Peretz, one-story brick addition to store and dwelling at 440 K street northwest; cost, $2,400.

Maj. Harold H. Jacobs, two-story brick dwelling at 2908 New Mexico avenue; cost, $10,000.

O. T. & W. A. Carr, 2½-story brick, tile and frame dwelling at 4721 Forty-ninth street northwest; cost, $5,500.

Gilbert S. Seek, two-story brick and tile dwelling at 6515 Seventh street northwest; cost, $5,000.

H. E. Davis, two-story brick and frame dwelling at 4826 Forty-seventh street northwest; cost, $5,000.

ALL-BRICK RESIDENCE IS SOLD

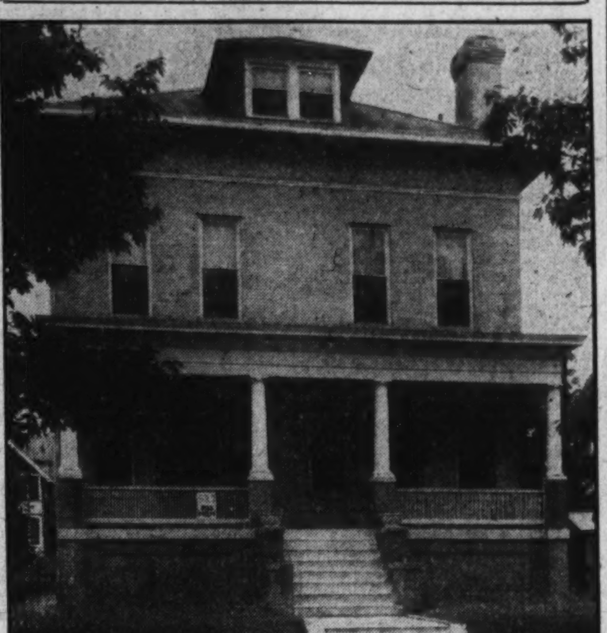

Post Staff Photo.

Detached all-brick house located at 1411 Longfellow street northwest, containing ten rooms, two baths, hot-water heat, electric lights and having a two-car brick garage, sold for John F. Ligon to J. W. Redman through the office of Boss & Phelps, realtors.

DINE *Today*

At Washington's First Air-Cooled Apartment . . . where it is really

COOL

Apartments at More Than Reasonable Rentals . . . including gas, electricity, refrigeration and parking facilities for guests of tenants.

The fresh, clean air from Rock Creek Park—forced constantly through the entire building. Dine here today . . . you'll enjoy one of the finest meals you have had at ANY restaurant—and you will dine in real comfort. Then—rest in the cool, comfortable lounge before going out into the stifling heat.

THE KENNEDY-WARREN

3133 Connecticut Ave. ADams 9600

NORTH HILLS *of Sligo Park*

9201 Thornhill Rd.

This distinguished new home in a highly restricted community . . . available at an astonishingly low price. All brick, slate roof, copper gutters and downspouts.

$10,950

OPEN TODAY—Drive out Sixteenth St. or Georgia Ave. to Silver Spring, turning right at traffic light on Colesville Pike about a half mile to North Hills entrance.

Built by NORTH WASHINGTON REALTY CO.

J. WESLEY BUCHANAN, Inc.

1427 Eye St. NW. Met. 1143

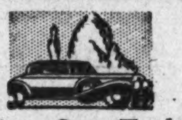

Drive Out Today to

111 Glenbrook Rd.

Battery Park, Md.

All insulated brick home of 6 rooms and 2 baths with spacious grounds, gardens, trees, smooth lawns. Breakfast room, attic ultra-modern kitchen. Over 7,000 square feet of ground near community playgrounds.

Drive out Wisconsin Ave. to Bethesda, turn left at traffic light, follow car line 5 blocks to Glenbrook Road—or out 16th St. to end, left on East-West Highway to Glenbrook Rd., left to house.

Jos. A. Herbert & Sons

Realtors

1013 15th St. N.W. DI 4590

Something Different

From Cellar to Roof

Far from a speculative home—a home with no regrets.

English Design

$9,850

1302 Sheridan St. N.W.

Drive out 16th to Sheridan, east to house.

Open Until 10 P. M.

W. G. Woodford

1010 Vt. Ave. Nat. 8692

A Small Country Estate

In Exclusive Bradley Hills, Bethesda, Montgomery County, Md.

$29,500

with a fifteen year Metropolitan Life Insurance Co. First Trust assuring maximum economy and protection to the home buyer.

6809 Glenbrook Road

Open 2 to 7 today. Drive out Wisconsin Ave. to Bradley Lane, turn left to Glenbrook Rd. and turn north right to house.

This distinguished residential property is one of the most amazing values in this type of home that has been offered in recent years! . . . a stately residence with spacious grounds, consisting of 28,262 sq. ft. . . . Brick and stone construction, 11 rooms, 4 baths, 1st floor lavatory, 2 rooms and lavatory in basement. Modern with electric refrigeration—and in perfect condition. Grounds, beautifully landscaped, with tennis court.

WEAVER BROS INC. REALTORS

Washington Building District 9486

FIRST SHOWING

BOSS & PHELPS

IMMACULATE HOMES

Unconditional guarantee in writing against defective workmanship and materials.

5731 3d Place N.W.

Furnished by Hutchison's, Inc. Draperies by the Shade Factory

Beautiful Living and Dining Room, with reception hall. Planned for attractive furniture arrangement. Artistic iron stair rails. Charming paperings and fixtures. Brick fireplace. Hardwood trim, oak finish and double floored oak floors throughout. Three full length mirror doors, one in hallway, two in master bed room.

The Recreation Room, a delightfully cool, spacious room with fireplace; easy stairway; asphalt tile floor; sanded walls. Flooded with sunshine and air. A play room for the whole family and their guests. This is an interesting and charming feature of modern planning.

Fort Slocum Park

Just half a square from recently acquired United States Government Park, the site of an old Civil War Fort, from which the community derives its name. Car service half square. A high, cool and healthful location, the park affording a safe place for children to romp and play.

8 and 9 room solid brick group homes, 2 baths, recreation room

$9,250 . . $10,500 . . $11,750

Two Fireplaces, Big Double Rear Porches. All windows and doors are weatherstripped and calked inside and out. All windows, doors and porches, screened with aluminum wire, preventing rust stains. U. S. Radiator, steel jacketed and insulated boilers. Built-in garages. Front porches with brick piers. Brick terrace walls with white capped piers. Lovely lawns and shrubbery.

Unusually Fine Kitchen, and furnished Dinette with two china closets. Colorings in cool apple green and cream. Oxford cabinet; built-in porcelain sink; A-gauge linoleum; all porcelain Frigidaire; heavy insulated all enamel range; Sanitas walls and ceilings; electric clock.

Over-the-Top GARAGE DOORS

No pulleys, cables or balance wheels. Roller bearings packed in grease. Amazingly simple to operate.

Two Inviting Baths; one a tub bath with shower; the master bath a shower stall. Plain and colored 4x4 standard tiles; lovely waterproof curtains. Sanitas walls and ceilings. Built-in features and equipment found in most expensive homes.

DISPLAY HOUSE

OPEN 9 A.M. TO 9 P.M.

OWNED, BUILT AND FOR SALE BY

BOSS & PHELPS

Builders of Fine Homes

1417 K St. Nat'l 9300.

TO REACH

From Sixteenth Street or Georgia Avenue drive east on Longfellow Street to Fifth Street, north to Nicholson Street and east to houses, or take Fourteenth Street car marked "Takoma" to Third and Nicholson Streets and walk one-half square to houses.

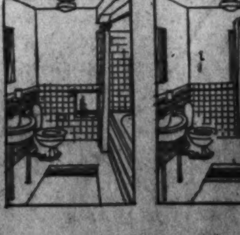

SPECIAL SALE!

of

Uncalled for

AWNINGS and SHADES

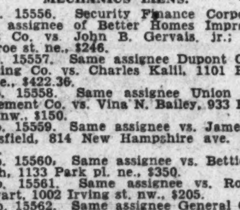

Bring your measurements to us. We are open until 9 P. M. up to end of Aug. 1 only.

Your opportunity to fit your house with awnings and shades, or replace old ones, at a great saving in price . . . prices practically half the ordinary cost of new ones. Call at our office and let us help you select an awning or shade for your home.

WASHINGTON TENT & AWNING CO.

1904 M St. N.W. Nat. 5395-6

7 Rooms

Large Brick Home

3829 BEECHER STREET N.W.

Glover Park

THIS unusually desirable home, located in one of Washington's most popular residential sections, is 12 minutes from town. It is priced under $9,000 and very easy terms. It has 7 very attractive rooms, tile bath with shower, full basement, hot-water heat, 2 porches, detached garage, front and rear delightful lawns. Taken in trade from original occupant, in excellent condition throughout. Out 16th minutes from downtown. Sign at corner.

Office, 7900 Georgia Ave.

Phone Shepherd 2400

NORTH WASHINGTON Realty Company Inc.

E. BROOKE LEE, President

RESORTS AND TRAVEL

MANHATTAN LINER USHERS IN NEW ERA

American Standard of Living Will Be Exemplified in North Atlantic Ship.

The first liner to be built in an American shipyard for the North Atlantic trade in 35 years, the Manhattan, of the United States Lines, which is scheduled to sail from New York August 10 on her maiden voyage, is an embodiment of all that is implied in the words "American standard of living." The largest and highest powered American-built merchant ship, she ushers in a new era for American shipping.

With such vessels as this splendid liner and her sister ship, the Washington, now under construction in the same yard, serving their country in the Atlantic service, patriotic Americans may rejoice that their country, once second to none in sea power, will again assume the maritime position to which a great nation is entitled.

With the sailing of the Manhattan, first unit of a new, home-built transatlantic fleet flying the Stars and Stripes, America emerges from a partial maritime eclipse that has lasted for a quarter of a century.

The new vessel will ply between New York and Hamburg via Queenstown, Plymouth and Havre on the eastward voyage and Havre, Southampton and Queenstown, westbound.

The keel of the Manhattan was laid on December 6, 1930, with ceremonies appropriate to an event which was characterized by the press of the country as the most significant in its maritime annals since the war. Senator Wesley L. Jones, of Washington, and Senator Wallace H. White, jr., of Maine, joint authors of the Jones-White act, and the late Senator Dwight W. Morrow, of New Jersey, put on white cotton gloves at the plant of the New York Shipbuilding Co. at Camden, N. J., grasped in turn the lever of a giant air hammer and drove home the first three rivets in the keel.

Just a day less than one year later, on December 5, 1931, a gathering of notable shipping men and Government officials watched the great steel hull launched after it had been christened Manhattan by Mrs. Edith Kermit Roosevelt, widow of President Theodore Roosevelt, who was always an ardent advocate of an American merchant marine.

Hotels in Maine State Having Good Business

Despite rumors to the contrary, business for hotels in Maine, considering the times, is pleasing the owners and managers. To be sure, July was not quite as good as last year, but many people are enjoying their annual vacations at the many inns and hotels in that State, and bookings for August are most satisfactory.

A check-up of the State shows not a single resort hotel has closed for the season; to the contrary, the hotels, both large and small, are looking forward to good business in August, with the average for the season exceeding early expectations.

Postage Century Ago Exceeded Slump Rates

Springfield, Mo. (U.P.).—A copy of the postal regulations of 1832 owned by a Springfield man reveals much higher rates than the "depression increase" will bring.

A century ago the minimum rate for a letter was 6 cents for transportation of not more than 30 miles. For a distance greater than 30 miles and less than 80 the rate was 10 cents, between 80 and 150 miles 12½ cents; up to 400 miles 18¾ cents; and 25 cents for all distances greater than that.

Daylight Saving Time Not Recognized by State

Harrisburg, Pa. (U.P.).—Pennsylvania labor laws do not recognize daylight saving time, the State Bureau of Labor and Industry informed employers of women.

The State law requires that women shall not be employed before 6 a. m. Some instances were found by bureau inspectors, in which the employers made the starting time 6 o'clock, daylight saving time.

Tag Reveals Lost Memorial Tree

Was Planted in 1884 to Commemorate Emerson's Birthday.

Waltham, Mass. (U.P.).—Here's one that's reminiscent of the story of the person who tied a piece of string on his or her finger to remember something, and then forgot what it was he wanted to remember.

In city hall the other day they uncovered a dusty old metal treemarker, which said that "This tree was planted by the Town Improvement Society of Waltham, May 25, 1884, to commemorate the birthday of Ralph Waldo Emerson, who was born in Boston, May 25, 1803, and who died in Concord, April 27, 1882."

The trouble is that no one knows where the tree is, whether it is still standing or has been cut down.

RESORTS

Behoboth Beach, Del.

SHOCK COTTAGE.
3 Doors From the Ocean
Oliver Avenue. REHOBOTH, DEL.
Room and Best Board to Refined People.
Rates, $15.00 Per Week.

New Jersey

"FAVORED BY WASHINGTONIANS"
THE ESSEX & SUSSEX
DIRECTLY ON OCEAN—SPRING LAKE BEACH

Massachusetts

HOTEL PURITAN
390 Commonwealth Ave. Boston
The Distinctive Boston House
One of the most homelike hotels in the world.
W. P. Andrews Manager.
Send for Our Booklet with its Guide to Historic Boston.

FRIED COMMANDS NEW LINER

Associated Press Photo.

Capt. George Fried, commander of the Manhattan, largest cabin ship ever built in the United States, was congratulated after a successful test run off the Maine coast. He is shown with Mrs. Alice Longworth, widow of the late Speaker of the House; Postmaster General Walter Brown and other visitors on deck.

Festivity Planned For Robert E. Lee

Two Governors Will Attend Celebration at White Sulphur Springs.

John Garland Pollard, Governor of Virginia, and William C. Conley, Governor of West Virginia, will head a list of distinguished persons who will gather at White Sulphur Springs, W. Va., on the week of August 22, to participate in the gala festivities which will mark the institution of Robert E. Lee Week.

Feature of the week will be the dedication of the Lee room in the President's Cottage and the unveiling of the plaque on the Lee Cottage in Baltimore Row. At the latter ceremony, Dr. Francis P. Gaines, president of Washington and Lee University, will deliver an address.

Among the prominent persons who have indicated their plans to be present during the ceremonies are Mrs. Woodrow Wilson, Mr. and Mrs. Henry Waters Taft and Dr. George Bolling Lee.

McKeesport Started Wrong Hole-in-One

McKeesport, Pa. (U.P.).— The "wrong hole-in-one" club really got its start in McKeesport a year ago, according to Leslie M. Wise, who disputes the claim of Jack H. Ewing, Gloster, Miss., to charter membership.

Wise, president of the Pittsburgh Generator Co. here, on seeing a United Press item on Ewing's making a hole in one in the wrong hole, recalled he made a similar shot a year ago. While playing at the Butler golf course he teed off on No. 2 green. The ball landed in the cup on No. 4, he said.

Army Camp Used As Game Preserve

6,000 Acres at Fort Riley Cantonment Devoted to Wild Birds.

Junction City, Kans. (U.P.).—Six thousand acres of land on the Fort Riley Federal reservation, a training camp during the World War, is being used as a game preserve for wild birds. Army officers and men are carrying on the work.

Corpl. W. B. Stover specializes in young pheasants, which he raises just as Kansas farm wives breed chickens. He has more than 300 young birds. The pheasant eggs he places under common barnyard hens. They must be sprinkled with cool water each morning.

Upon hatching, the birds are placed in heated brooders for ten days. Then they are released in a coop with a mother hen. They are confined to a wooded lot several months before they can be released. Sixty acres of grain are being developed by the soldiers this summer. The crop will be left standing throughout the winter to furnish food for the birds.

RESORTS

Pennsylvania

Most Delightful and Inexpensive Outing at Bedford Springs Hotel, Bedford, Pa.
Rates, $5 to $8 day, American plan, including delicious meals. Superb Golf, Tennis, Swimming. Wonderful 4-hour motor run, 137 miles, perfect roads. 2,500-acre estate. C. L. Gardner, Mgr.

Atlantic City, N. J.

ATLANTIC CITY'S NEWEST CENTRALLY LOCATED-FIREPROOF
HOTEL Ludy
So. CAROLINA AVE: ATLANTIC CITY
A Beachfront Hotel... Just off the Walk....
The continued high standard of food, accommodations and service of this outstanding resort hotel is obtainable for your 1932 vacation at rates so low, that a visit for a week-end or a week will be even less than your regular living expenses.
Fresh and salt water baths... Three ocean view sun decks ...Vita-glass solarium. Attractive family and weekly rates.
R. B. Ludy, M. D.
$5 UP DLY WITH MEALS

Greyhound Lines Traffic Growing

Seven Intercity Buses Are Placed in Operation From Bristol to Washington.

Since acquiring the intrastate rights of the Eastern Public Service Corporation in the Valley of Virginia last spring, enabling it to provide service straight through from Washington to Bristol, Tenn., the Atlantic Greyhound Lines have shown an increase in traffic of nearly 25 per cent on this route, according to C. B. DeBerry, general traffic manager.

To meet the increased traffic and to improve the character of the service the bus line has just purchased and placed in operation seven intercity buses of the latest transcontinental design, seating 33 passengers.

These coaches are the very latest development in long-distance bus transportation and include every tested and proved device for safety and comfort. They provide more foot and leg room than any other large capacity type bus. The seats are as wide as those of a railway coach.

St. Louis Hospitals "Go After" Debtors

Seek to Collect $150,000 Unpaid by Patients Each Year.

St. Louis (U.P.).—Nine principal St. Louis hospitals have organized a credit association in an effort to collect an estimated $150,000 a year in "bad debts."

The association is the first cooperative agency for collection of hospital accounts in the United States, according to the Rev. Joe P. Jacobs, president.

Jacobs said the estimate of $150,000 unpaid hospital bills here annually was "conservative." Many persons owe for treatment at three and four hospitals, he said.

The association has established a central clearing house for credit information and has a department for collection of overdue accounts.

RESORTS

Atlantic City, N. J.

New Clarion
KENTUCKY AVE. JUST OFF BOARDWALK
BATH HOUSES FREE TO GUESTS
REDUCED RATES S. K. BONIFACE

The AMBASSADOR
ATLANTIC CITY
Boardwalk rendezvous of the smart set . . . selected by thousands for the smart and modern manner in which it meets one's every desire.
SUMMER RATES
Single, $4—American Plan, $8
Double, $7—American Plan, $14
WEEKLY—six times daily rate
Every Room with Bath
Phone Atlantic City 5-4141
WM. HAMILTON, Manager

STEAMSHIPS

Only $7.61 PER DAY FIRST CLASS
GRACE LINE
CALIFORNIA
VISITING
COSTA RICA
EL SALVADOR
PANAMA COLOMBIA
NICARAGUA GUATEMALA MEXICO
Coming! 4 NEW Santa Liners
Lowest cost per day of any water route to California—and *only* route which offers numerous shore visits and inland excursions in the beautiful West Coast Spanish Americas. No passports, no hotels—your ship is your home for a wonderful 23 day vacation. Sailings: Santa Elisa, Aug. 5—Santa Teresa, Aug. 19. Consult your travel agent or Grace Line (Panama Mail Route), 10 Hanover Sq., New York, N. Y.

HIGH COLLEGE MARKS WIN LARGE SALARIES

Careers in Ten Years of 809 Graduates Reveal Factors in Success.

New York, July 30 (A.P.).—what kind of a college man earns a high salary in ten years is shown by 809 Massachusetts Institute of Technology graduates.

High marks in both study and play are the winning combinations. Coming from the Midwest is another factor, but probably an accidental one. The Midwestern M. I. T. boys excel possibly because of distance, which strains out the unfit, leaving only the cream to get as far as Boston.

The analysis is made by Anthony Anable, of New York, member of the graduate advisory committee on the department of business and engineering administration.

Come From Every State.

The 809 graduates are from the years 1917 to 1929. They are from nearly every State, from 42 preparatory schools and 53 colleges, from cities and towns alike. Two-thirds are sons of graduates of colleges. Their fathers have all sorts of business occupations.

From the very start the money-makers stood out, an upper fifth of the class. Three years out of college they average $3,000 annually, and at ten years $8,500. In sharp contrast, the lowest fifth made $1,700 at three years and $2,400 at ten.

In school and money-making group "definitely did better scholastically," had 8 per cent more honorary society men than the average, and 35 per cent more social fraternity men. They led more active lives outside of class work.

According to this study, the "hypothetical successful young man should probably have the following background," says Mr. Anable.

"A good standing in classroom work, well above the average in all subjects but especially high relatively in thesis work and business and economic subjects, where latent initiative, imagination and resourcefulness are developed.

"Proficiency in extra curriculum activities, particularly those calling for managerial and organizing abilities and the subtle technique of leading others and making others like to be led.

"An ability to get along well with others—a natural and deserved popularity, if you will—all as indicated by election to membership in honorary and social fraternities.

Wisconsin in the Lead.

"Success in securing employment in a growing and remunerative industry, a gradual rise into the more lucrative fields of that industry, such as distribution, finance and management, and finally the attainment of a line or executive position in the active direction of that industry rather than a less active and less remunerative functional or staff position.

"Luck and opportunity have much to do with getting the right start, but with a group as large as 809 these factors could have hardly played any great part in the ultimate averages and ratings."

Among these 809, in achievement, Wisconsin men led, Indiana was second and Ohio third. The Middle Atlantic States were in the middle of the list and New England lowest.

Finally these successful ones bore the perceptible stamp as early as their twenty-second and twenty-third years, for they received more and better offers of jobs.

RESORTS

Atlantic City, N. J.

ALBEMARLE
VIRGINIA AVE. near BEACH and STEEL PIER
ATLANTIC CITY, N. J.
ROOMS $1.50 UP A DAY, $9.00 UP A WEEK
WITH MEALS $3 UP A DAY, $17.50 UP WEEKLY
GABLE & DEVITT
BATHING FROM HOTEL

STEAMSHIPS

DEEP-SEA CRUISES
For vacation days! Large, luxurious ships from Baltimore.
Boston... 1400 miles 7 days round trip $36
Jacksonville... 1540 miles 9 days round trip $38
Miami... 2100 miles 10 days round trip $50
Return limit 30 days from date of sale.
All-Expense tours, at corresponding low fares; one to a Maine camp. Send for folder.
Apply Travel Bureau and Ticket Office, 1416 H St., N.W., Washington.
MERCHANTS & MINERS LINE

BANKERS ISSUE CALL TO COMBAT ROBBERS

Two Attacks Every Business Day on Institutions Are Reported.

New York, July 30 (A.P.).—"Celerity—certainty—finality." This is the call to arms in the unceasing Nationwide warfare against the mounting tide of bank robbery.

Celerity of apprehension, certainty of prosecution, finality of punishment, says the American Bankers Association, are the most effective safeguards against the modern bandit, who strikes alike at the metropolitan trust company and the country bank.

The Bankers Association, with 16,000 members in 48 States—70 per cent of the profession—is engaged in a struggle to preserve the Nation's hoard of money and securities from an underworld that has steadily grown stronger since the World War.

G. H. Hottendorf, assistant manager of the protective department, has produced figures to show that in the six months ended in February, the last period for which complete statistics are available, American banks and trust companies suffered 288 daylight robberies and 37 night burglaries, or at the rate of two attacks every business day.

That the smaller the community the greater the danger of robberies is indicated by the fact that 114 of the 145 holdups of member banks occurred in towns of less than 10,000 population, five in towns of between 10,000 and 50,000, 13 in suburban areas and the others in fairly large cities.

Roads Open Three New Vacation Lands in State

Harrisburg, Pa. (U.P.).—New roads on the rural highway system in Pennsylvania opened three new "vacation lands" to motor tourists, according to the State highway department.

Roads constructed in the northeastern corner of the State threw open to travel scores of small natural lakes dotting Bradford, Pike, Wayne and Susquehanna Counties. A new road from Altoona to Kittanning Point opened the famous "Horseshoe Curve" to the view of motorists and another highway link, a ten-mile road, opened Chestnut Ridge in Westmoreland County.

Bees Get "Lickered Up" On Mash From Stills

Springfield, Mo. (U.P.).—Here is a new prohibition problem.

Ozark farmers are finding it disconcerting to have their bees come home with all the appearances of being drunk. The bees apparently have gotten "all lickered up" from mash thrown out of near-by stills. The farmers don't object to the uncertain flying of the bees, but find that the flavor of alcohol does not improve the taste of honey.

Mining Machines Boost Coal.

Harrisburg, Pa. (U.P.).—Statistics of the State department of mines showed that 75,000,000 tons of coal, or 80 per cent of the total bituminous coal output in the State, were produced with the aid of mining machines during 1931.

Canada's Share of Rockies Includes Beautiful Parks

Snowy Peaks Are Mirrored in Azure Lakes; Idyllic Mountain Trails Test Horsemanship; Scotch Music Festival at Banff.

DARRELL PRESTON AUB.

Last week we traveled through the national parks of the United States, and some of us may have wished to extend the trip and go north from Glacier National Park to celebrated Lake Louise and Banff in the Canadian Rockies. Let us follow this route today.

The Canadian government has set aside in her superb Rocky Mountain regions nearly 10,000 square miles as national parks. This is an area two-thirds as great as Switzerland and almost as large as Belgium. There are, all told, seven national parks in the Canadian Rockies. Banff National Park, Yoho Park, Glacier Park, Mount Revelstoke Park, situated partly above the clouds on the summit of Mount Revelstoke, a peak dominating several in a group, are the most famous. Also Waterton Lakes Park in southern Alberta and Kootenay Park in British Columbia.

The beauties of the Canadian Rockies are unending, and new regions can be penetrated year after year, and then there are districts not yet seen.

Region Easily Attainable.

The Canadian Rockies may seem far away and quite unattainable for folks with but a short two-weeks' vacation to spare. That is not true. Two weeks' time is ample in which to cover the most interesting part of this region. The route would go from Chicago through the twin cities of St. Paul and Minneapolis, to Glacier National Park, Waterton Lakes National Park, through McLeod and Calgary to Banff and Lake Louise, and then back through Saskatchewan, entering the United States through Portal. This particular trip which I happen to know of, takes only thirteen days from Chicago.

Glacier National Park was described in last week's article. Our more leisurely visit this week proves that one can not be overenthusiastic about its beauty. It is the most distinctly Alpine of all our national domains. It is the wildest, ruggedest part of America, a great shrine of the outdoors. Our time here allows for a 12-mile auto ride to Two Medicine Lake, where we enjoy a launch sail, and also a walk over the silent trails to Trick Falls.

Onward our group wonders through Glacier Park. Over the Black Feet highway to St. Marys Chalet. On a scenic trip up St. Marys Lake to Going-to-the-Sun Chalet. Along the shores of the lake and bay and through Swift Current Valley. Here is opportunity for the sport lovers among us for horseback and hiking trips over the charming mountain trails.

Waterton Lakes Park.

Next is Waterton Lakes National Park, whose scenic grandeur rivals Norway's famous fjords. Here is another sportsmen's paradise, where boating, fishing, golf, riding, climbing and other sports are not only possible but a delight to enjoy.

Now we are traveling to Banff, the hub and capital of Canada's Rocky Mountain Park. Here we find countless recreational activities in surroundings that enchant. At baronial Banff Springs Hotel we find fashion and gayety, a light opera company, concerts, gala nights. Here is a golf course, a mile high, the first tee a few yards from the hotel. There are also four fast, hard tennis courts, croquet grounds and badminton courts, and two superb swimming pools, one filled with water from warm sulphur springs, the other from mountain streams.

Our group is lucky to be in Banff at the end of August, for each year at this time a highland gathering and Scottish music festival is held at the hotel. The skirl of the bagpipes re-echoes through the mountain fastnesses, the tartans of the Scottish clans flash on the spacious terraces while the stirring games and dances, brought by their ancestors from the Old Country, challenge the skill and prowess of Scots drawn from every part of the continent. Six thousand miles from their place of origin the songs and melodies of Scotland are interpreted.

Big Game Met With.

During our stay at Banff we also take an auto trip to Buffalo Park via Tunnel Mountain road, where we see fine specimens of big game. Finally, we leave for Lake Louise by one of the most scenic mountain routes in the world, passing cascaded Johnston Canyon and Castle Mountain.

Now for a two-day visit at Lake Louise. Nestling 5,644 feet above sea level on the far side of a mountain palisade, amidst an amphitheater of peaks with Victoria Glacier as a backdrop, it is a dramatic palette on which the Great Artist has splashed his most gorgeous colorings. On the margin of this lake, in an Alpine flower garden, stands the Chateau Lake Louise. What a joy to live in these magic surroundings!

"Once upon a time" land this is. Imagine a crystal Alpine night, beside a shimmering moon-drenched lake like Louise. Fairy music drifts from the twinkling castle-hotel. Little pine-scented breezes set the golden iceland poppies dancing. Out there a shadowy canoe trails a flaming wake through the silver water.

Tomorrow we've a date to follow that dusky-sweet trail around the lake, to climb Little Beehive, see Paradise Valley, Giant's Stair Steps, Plain of the Six Glaciers—but can we do all this in a day? Then we must go on an auto trip to Moraine Lake and the Valley of the Ten Peaks, were 10,000-foot giants tower a mile above our heads. Then we must stop to say "oh" and "ah" over the beauty-shocks, or "snap" that cunning bear cub up a tree, or do any of the things that happy, vacationing mortals do under the spell of this land of the clouds.

The Canadian Rockies! Have I really presumed to describe them with mere words? Well, that takes a lot of courage. But, in my opinion, not half as much as it takes to keep away from them once one has learned of the possibility of a short, economical vacation in this wonderland.

BANKS IN INDUSTRY OPPOSED IN ITALY

Heavy Business Losses Have Been Incurred Thereby, Says Deputies' Report.

Rome, July 30 (A.P.).—The fact that bankers have run industries and that manufacturers have gone in for banking is largely the reason for heavy business losses incurred in recent years, says a report of the budget committee of the Chamber of Deputies.

The report concludes that small and medium-sized business are more profitable and desirable in Italy, and only in exceptional cases are great business combines desired.

The committee thus goes on record as voicing the government's objection to a tendency toward amalgamation manifested in Italy during the present difficult times.

"Banks and industries," said the budget committee, "are necessarily in close contact, and when their functions are clearly differentiated their contrasting interests insure a prudent estimate of the economic outlook. The standpoint from which each views the other's business is and should be an essentially different one.

"But when the financing of an industry in all its phases is undertaken by a bank, which itself subscribes the new share capital without placing it with the investing public; and when, to safeguard its interests it sustains the value of the shares by buying them in at a higher price than that at which they are valued by the public, then the bank obtains ownership of the industry and runs it on banking lines, which are not always those which should govern sound industrial concerns."

It was credit inflation, says the committee, which led, in Italy as elsewhere, to the creation of gigantic industrial enterprises in the hands of the banks.

City's Light Bill Slight When Moon Is Bright

Grove City, Ohio (U.P.).—"The light of Grove City, when possible, will be moonlight-savings' light."

That's the explanation given when Mayor John C. Felton was asked why the street lights of this village were not turned on recently.

"When the moon shines bright over Grove City, we turn out the street lights to save money," the mayor said. "Of course, on real dark nights we probably will turn them on for a few hours. We've got to have light, you know."

Keystone Fishermen War on Water Dogs

Williamsport, Pa. (U.P.).—Fishermen in this section declared war on water dogs, also known as salamanders and hellbenders.

The anglers claimed that the salamanders not only eat fish spawn, but also kill larger fish. One caught recently held an eight-inch trout and the tails of five smaller fish.

An ax, buried 18 inches beneath the bark, was found in a tree on the farm of Sam Harrison, near Philadelphia, Miss.

WANT AN APARTMENT?

You will find just what you desire on the Apartment Page of this paper.

All Prices
All Sizes
Every Neighborhood

An Apartment to Fit Every Family, Every Purse.

The Washington Post
The Capital's Greatest NEWSpaper

Stocks Defy Gloom Prophets With Ninth Consecutive Gain

Realizing Soon Absorbed in 910,590-Share Sale; Steel Is Active.

New York, July 30 (A.P.).—Prophets of reaction were confounded in the stock market today, although the list did show further signs of stopping for breath.

Nevertheless, realizing sales were generally absorbed with something to spare and average prices closed higher for the ninth time in the last ten sessions.

Commission house opinion at the close yesterday generally held that a climax was at hand, on the theory that the market had exhausted immediate possibilities and must soon stop for a correction. There was a fractional sag during the first hour, but once more activity diminished with the downturn and again the market quickly found enough energy to resume the advance. Rails closed irregularly lower and scattering losses appeared elsewhere, yet utility and industrial composites returned small net gains. Transactions of 910,590 shares were large for a summer Saturday.

Week-end news of market interest came chiefly from Washington, where plans for extending Reconstruction Finance Corporation assistance were outlined. Prospectively held for the railroads, involving possible extension of credit facilities for equipment and maintenance uses, had doubtless been discounted by advance gossip, so that the rail shares tended to await leadership from other sections. New York Central, Santa Fe and Southern Pacific reacted slightly.

U. S. Steel was prominent in the latter half of the market, followed by Bethlehem preferred and Gulf States. Steel producers would be helped materially by a program of carload buying, and several inquiries of fair proportions are said to have been made so far. Reports from Youngstown estimated an average operating rate of 15 per cent of capacity in that district's plants for the start of next week, two points above this week's mean, but 5 points under last Monday's level. One of the day's surprises was the small decline in freight loadings, which amounted to only 2,964 cars, against a predicted drop of 15,000 to 20,000.

Preferred stocks were strong, inspired by the rising bond market. American Telephone, Crossing 90, sold at its highest in some time, while General Electric, Westinghouse, Case, American Tobacco B, Lorillard, Standard of New Jersey, Chrysler, Coca Cola, Chile Copper, Corn Products, Du Pont and North American closed with mostly fractional advances. General Motors, whose dividend meeting is scheduled for next week, was up half a point.

THE MARKETS AT A GLANCE

What the Stock Market Did

	Saturday.	Friday.
Number of advances...	131	405
Number of declines....	170	143
Stocks unchanged	246	132
Total issues trade.....	547	680

Stocks.

Reaction prophets were defied by an advance for the ninth consecutive session. Slowing-up signs marked trading. Steel issues were active. The turnover was 910,590 shares.

Bonds.

The loan market closed a month of steady gains, without a minus signs appearing in the list of selected securities.

Curb.

Prices worked higher in the face of profit taking. The short session turnover was 100,000 shares.

Wheat.

Prices fluctuated indecisively and remained almost unchanged at the close. Corn declined and oats values were unchanged.

Cotton.

Moderate advance was recorded in light trading. Octobers closed at 6.00.

BONDS END MONTH OF STEADY ADVANCE

Minus Signs Fail to Appear on List of 60 Securities; Gain Is Two-tenths.

New York, July 30 (A.P.).—Buoyancy of rail bonds today discouraged week-end profit-takers and the senior securities market closed its books for the month of July without having to record a single minus sign in the general averages.

Realizing was unusually well absorbed and trading diminished noticeably under moderate pressure. The market, at the same time, was thin in a number of spots and the volume of transactions was somewhat under that of the preceding Saturday. Sales totaled $5,634,000, par value, and the average for 60 selected securities gained two-tenths of a point.

A number of the more speculative issues, which have recently recorded large advances, sagged at one time as traders cashed their gains. They refused to stay down, however, and snapped back with but little urging.

Rails registered the most pronounced resistance of the brief session, the majority holding advances of from 1 to 3 or more points. The principal gainers included some loans of Santa Fe, Baltimore & Ohio, Burlington, Chicago & Northwestern, Rock Island, Erie, Hudson & Manhattan, Illinois Central, Louisville & Nashville, Missouri, Kansas, Texas, Missouri Pacific and New York Central.

Reserve Bank Group Urges Leniency on Pinched Debtor

(Associated Press.)

Moving to "ameliorate depression tendencies and strengthening economic recovery" the Fifth Federal Reserve District banking and industrial committee is urging leniency toward pinched borrowers.

At the same time, the committee has advised banks in the area to study their loan requiremetns with a view toward "preparing themselves well in advance of increased demands for funds."

E. C. Graham, of Washington, committee chairman, said yesterday there had been "a rapid development of cooperation among financial and industrial leaders" of the district and that a program, to be expanded later, has been mapped out.

This includes, he said, decreasing "avoidable foreclosures" and a campaign to teach the public that borrowing by a bank does not indicate instability.

Steel Outlook Cheerful, Despite Low Production

New York, July 30 (A.P.).—A more cheerful tone was noted in the steel market this week although there was no gain in production, which remained at 16 per cent of ingot capacity. Better sentiment is based on anticipation of improved demand in September when seasonal buying for various lines is expected to pick up. This, however, would be partly offset by usual seasonal declines in the automobile and canning industries, it is said.

Structural awards were maintained and there were hopes for improved demand from railroads. Prices continued steady, with scrap quotations advancing in some markets. There was no change in pig iron, although a downward readjustment in price in one district was reported.

Virginia Factory Votes To Expand Operations

Roanoke, Va., July 30 (A.P.).—The Viscose Corporation of Virginia will increase operations of its plant here to 20 per cent of capacity on Tuesday, August 9, when a second 10 per cent of the normal force of approximately 4,500 employes will return to work, it was announced today. Approximately 400 workers will be added to the force now at the plant to bring the total number of employes recalled to about 1,000.

Four hundred employes returned to work July 18 after they had been laid off on June 3.

THE METAL MARKETS.

New York, July 30 (A.P.).—COPPER—Quiet; electrolytic, spot and future, 5¼.
TIN—Firm; spot and nearby, 21.40; future, 21.60.
IRON—Quiet; unchanged.
LEAD—Steady; spot, New York, 2.95; East St. Louis, 2.85.
ZINC—Quiet; East St. Louis, spot and future, 2.50.
ANTIMONY—5.00.

CURB CLIMBS HIGHER IN HEAVY TURNOVER

Utilities and Industrials Hold Lead as Oils Record Narrow Changes.

New York, July 30 (A.P.).—The curb market continued to work higher, in the main, in the face of week-end profit-taking today, in the most active Saturday session in two months. The turnover approximated 100,000 shares.

Utilities and miscellaneous industrials continued to forge ahead, carried along largely by their own momentum, but undoubtedly helped by the cheerful tenor of week-end business reviews. So far as the utilities were concerned, quarters that may have been apprehensive over scattered agitation for rate reductions may have been encouraged by the Massachusetts public utilities department's dismissal of a petition for reduction of Central Massachusetts Electric's rates, on the ground that its credit might be impaired.

Northern States Power A, normally a volatile issue, surged up 9 points to 52. American Gas & Electric and American Superpower were up fractionally, and Duke Power 1½. Electric Bond & Share was about steady, and Commonwealth Edison off a fraction. Oils were narrowly changed, Standard of Kentucky and Gulf were up a little, but Indiana eased a minor fraction.

Ford of Canada B rose 4 points in a small turnover.

Glass Industry Plans Department Wage Cuts

Atlantic City, N. J., July 30 (A.P.).—Following reductions in seven departments of the glass industry within the last two weeks, committees from the National Association of Pressed and Blown Glassware and the American Flint Glass Workers Union reduced wages in four more departments as they continued their joint conference today.

The departments reduced and the rates are: Chemical, 12½ per cent; pressed blanks, 15 per cent; hand blanks and general caster, 10 per cent.

All of the reductions call for a referendum vote.

TREASURY CERTIFICATES.

(Reported by Charles D. Barney & Co.)

Rate.	Maturity.	Bid.	Offer.
1⅛	Sept. 15, 1932	100 4-32	100 6-32
3	Sept. 15, 1932	100 12-32	100 14-32
3⅛	Oct. 15, 1932	100 19-32	100 21-32
3¼	Dec. 15, 1932	101 2-32	101 4-32
3⅝	Feb. 1, 1933	101 22-32	101 26-32
3⅝	Mar. 15, 1933	101 31-32	102 1-32
2	Mar. 15, 1933	100 18-32	100 24-32
2	May 2, 1933	100 30-32	101 1-32
1½	June 15, 1933	100 13-32	100 15-32
3	May 2, 1934	101 31-32	102 1-32
2⅛	Aug. 1, 1934	100 7-32	100 9-32
3	June 15, 1935	101	101 2-32
3¼	Aug. 1, 1936	100 27-32	100 30-32

INVESTMENT TRUSTS.

(Quotations furnished by Knapp & Co.)

	Bid.	Asked.
Cumulative Trust Shares	2.30	....
Nation-Wide Voting	7½	8
N. Amn. Trust Shares, 1953	152	....
N. Amn. Trust Shares, 1955	1.59	1.70
N. Amn. Trust Shares, 1956	1.59	1.70
Super Corp. of Amn. Tr. Sh. C.	3.85	4.25
Super Corp. of Amn. Tr. Sh. D.	3.50	3.90
U. S. E. L. P. S. Voting	7⅞	8⅜

COTTON PRICES GAIN IN LIGHTER TRADING

Octobers Close at 6.00, Rise of 5 Points; Mills Buy in Limited Amounts.

New York, July 30 (A.P.).—Cotton moved moderately higher today on a small volume of business. Liverpool was closed for a bank holiday.

While weather conditions were looked upon as more favorable, the forecast for further showers again gave rise to apprehension of boll weevil activities, and toward the close shorts covered quite freely. The October position closed at 6.00, a net gain of 5 points, while general market closed steady at 4 to 6 points net higher.

The opening was 2 to 4 points higher with evidence of a fairly active demand from the trade. Buyers were not aggressive and there was evidently a disposition to await dvelopments in connection with the Farm Board's plans for marketing 650,000 bales of its surplus holdings.

During the week mills were fair buyers of spot cotton but continued to limit their purchases to small lots for immediate requirements.

Comparatively few complaints were heard from the South, but cotton traders familiar with conditions continue to look for increased reports of weevil damage while some thought the continued hot weather in the Western belt was not favorable for the crop.

Cotton on shipboard awaiting clearance was estimated at about 75,000 bales compared with 37,000 last year and about 35,000 two years ago.

Futures Price Range.

	High	Low	Close
October	6.01	5.95	6.00
December	6.17	6.12	6.16
January	6.25	6.19	6.25
March	6.40	6.35	6.39
May	6.55	6.50	6.55
July (1933)	6.64	6.64	6.64

Cottonseed Oil.

Cottonseed oil closed easy; prime summer yellow, 3.90; prime crude, 2.87½ @3.00. September, 4.11; October, 4.12; November, 4.13; December, 4.20; January, 4.28; March, 4.35. Sales—One contract.

NEW YORK STOCK EXCHANGE TRANSACTIONS OF YESTERDAY

Total sales, 910,590 shares. Previous day, 2,101,874 shares. Week ago, 365,800 shares. Year ago, 398,650 shares. Two years ago, 336,090 shares. January 1 to date, 199,595,676 shares. Year ago, 366,326,681 shares. Two years ago, 538,670,449 shares.

Sales in hundreds	Stock	High	Low	Last	Chg.	Bid
	A					
4	Abitibi P & P	⅞	⅞	⅞	....	¾
28	Adams Exp	4½	3¾	4⅛	+ ⅛	4⅛
6	Adams-Millis (2)	16	15½	16	+ 1	15¾
1	Addressog	9¾	9¾	9¾	— ⅛	9⅝
10	Affiliat Prod (1.60)	7⅛	7	7⅛	....	7
31	Air Reduc (3)	40¾	39⅜	40	— ½	39¾
13	Alaska Jun (½)	10⅞	10¾	10¾	....	10¾
18	Alleghany	1⅛	1	1⅛	+ ⅛	1
1	Alleg pf $30 ww	1⅞	1⅞	1⅞	+ ⅛	1¾
.50	Alleg Steel	7⅞	7⅞	7⅞	+ ⅜	7¼
120	Al Chem & Dye (6)	58½	56½	58⅛	+ ⅛	58
2	Allis-Ch Mfg	6¾	6¾	6¾	....	6¾
2	Amerada (2)	17⅝	17⅝	17⅝	— ⅜	16⅝
4	Am Ag Chem Del	6¼	6⅛	6¼	+ ¼	6
20	Am Bank Note	11¾	9¾	11	+ 1½	11
.50	Am Bank N pf (3)	35	33⅛	35	+ 1½	33⅜
3	Am Brake Shoe (.60)	12¾	11½	11½	— ⅞	11¼
347	Am Can (4)	40½	38⅛	39½	+ ¼	39½
7	Am Car & Fdy	8⅝	8	8⅝	+ ⅜	8
59	Am Car & F pf (7)	30¾	27	28½	— 2½	28½
13	Am Coml Alco	15⅝	15¼	15¼	— ⅜	15⅛
3	Am Encaus Til	2	1⅞	2	....	2
33	Am & For Pow	4⅝	4⅜	4½	— ⅛	4½
2	Am & F P $6 pf	11	11	11	....	10
2	Am & F P $7 pf	15	15	15	+ 1	13½
15	Am Home Prod (4.20)	35½	34	35½	+ 1½	35½
113	Am Ice (2)	10¾	9⅞	10⅝	+ ¾	10½
21	Am Internat	5	4⅞	5	....	4⅞
10	Am Loco	9¼	8¾	9¼	+ ⅜	8¾
3	Am Loco pf (7)	33½	32⅜	33⅛	+ 1½	34
5	Am Mach & Fdy (.80)	11	10¾	10¾	+ ⅜	10⅞
2	Am Metal	3⅛	3⅛	3⅛	— ¼	3
.20	Am Met 6% pf	12	12	12	....	10¼
57	Am Pow & Lt (1)	7⅜	6½	7⅛	— ⅜	7⅛
1	Am P & L $6 pf (6)	26	25	25	— ⅜	25
8	Am P & L $5 pf (5)	23	23	23	+ ⅜	22
121	Am Rad Std San	6	5⅜	6	+ ½	5⅞
8	Am Roll Mill	7	6⅞	7	....	6⅝
27	Am Smelt & R	12½	11¾	12	— ¼	12
4	Am Smelt pf	40	39¼	40	+ ⅛	39
12	Am Steel Fdrs	7⅝	6⅞	7¼	+ ⅜	7
1	Am Sugar Ref (2)	21¾	21¾	21¾	— ¾	.....
1	Am Sugar pf (7)	78	78	78	+ 3	75½
1	Am Sumat Tob	6⅝	6⅝	6⅝	....	6½
308	Am Tel & Tel (9)	90⅛	87¾	89¾	+ ½	89⅝
3	Am Tob (5m)	66	64	66	+ 2	65
140	Am Tob B (5m)	67	64½	66¾	+ ¾	66⅝
1	Am Type Fdrs	8¼	8¼	8¼	+ ¾	8
1.00	Am Type Fdrs pf	20	17	20	+ 2⅜	18½
37	Am Wat Wks (2)	17¾	16⅝	17⅝	— ⅛	17⅝
6	Am Wat Wks ctf (2)	15	14¼	15	+ ¼	15
4	Am Woolen	3	3	3	....	2⅞
6	Am Woolen pf	22⅛	21½	22⅛	— ⅜	22⅛
2	Am Zinc Ld & S	2¾	2¾	2¾	+ ¼	2½
72	Anaconda	6½	6	6½	+ ¼	.....
1	Anaconda W & C	4¾	4¾	4¾	+ ½	4½
3	Anchor Cap (1.20)	9	9⅜	9	+ ⅜	8½
.10	Anchor Cap pf (6½)	45	45	45	....	46
1	Andes Cop	3½	3½	3½	+ ¾	3
1	A P W Paper	1½	1½	1½	+ ½	1
6	Armour Del pf (7)	46½	46	46	— ¼	46
2	Armour Ill A	1½	1½	1½	+ ⅛	1⅜
4	Armour Ill B	¾	¾	¾	....	⅝
3	Armour Ill pf	9⅝	9⅛	9⅝	— ⅛	9½
1	Asso App Ind	1⅛	1⅛	1⅛	....	1
2	Asso Dry Goods	4	4	4	— 1¼	4¼
95	A T & S F	35¼	33⅞	34⅝	— ½	34⅝
5	Atchison pf (5)	58	58	58	....	55
42	Atlantic Refin (1)	15½	15	15½	+ ⅛	15½
176	Auburn Auto (4a)	69⅞	65½	66½	— ¼	66¼
5	Autosales	¼	¼	¼	....	¼
.20	Autosales pf	1	1	1	....	¾
4	Aviation Corp	3	2⅞	2⅞	....	2⅝
	B					
55	Baldwin Loco	8	7½	7⅝	+ ⅜	7½
1.20	Baldwin Loco pf	24½	22⅝	24⅛	— ½	24
29	Balt & Ohio	9⅜	9	9⅛	....	9
1	Balt & Ohio pf	14¼	14¼	14¼	+ ⅛	14⅛
.50	Barker pf	14⅞	14⅞	14⅞	+ 4⅞	10
21	Barnsdall	5⅝	5⅜	5⅝	....	5⅜
3	Beatrice Cr (2)	19½	19⅜	19½	....	18
5	Beech-Nut P (3)	36½	36⅜	36½	— 1⅞	36⅝
1	Belding-Hem	4¼	4¼	4¼	+ ½	3⅞
25	Bendix Aviat	7	6¾	7	+ ⅜	7
6	Best & Co	9¼	9	9¼	....	9½
25	Bethlehem Stl	13⅝	12⅝	13¼	+ ⅛	13⅛
23	Beth Stl pf	31⅜	28	31⅜	+ 3½	30½
3	Bohn Alum	9	9	9	....	9¼
13	Borden (2)	27⅛	26⅝	26⅞	— ⅛	26⅞
9	Borg-Warner	6	5¾	5¾	— ⅛	5⅜
6	Briggs Mfg	4½	4⅜	4½	+ ⅛	4⅜
1	Bklyn & Qu T	4¼	4¼	4¼	....	4½
40	Bklyn-Man T	22	20¾	21¼	— ⅞	21⅛
6	Bklyn-M T pf (6)	54¼	53¼	54	....	53⅛
5	Bklyn Un Gas (5)	68	67½	68	....	66
8	Bruns T & Ry S	1⅜	1⅛	1⅜	+ ⅜	1⅛
2	Budd Wheel	1¼	1¼	1¼	— ⅛	1⅛
45	Burr Ad Mach (.80)	9½	8⅞	9⅜	+ ⅛	9¼
.30	Bush T 7% deb	12⅜	12⅜	12⅜	+ ⅜	14
25	Byers Co	12⅞	12¼	12⅝	+ ⅛	12½
	C					
1	Callahan Z-Ld	¼	¼	¼	+ ⅛	⅛
1	Calumet & Hec	3	3	3	+ ⅛	2⅞
2	Canada D G Ale (1.20)	10½	10½	10½	....	10⅜
20	Canad Pac (1¼)	13⅛	12¾	13	+ ⅜	13
173	Case J I	32⅝	30¼	31½	+ ½	31½
5	Caterpil Tract (½)	7¾	7½	7¾	....	7½
5	Celanese	2¾	2¾	2¾	— ¼	2⅜
.10	Celotex pf	2	2	2	....	1¾
6	Cent Aguirre (1½)	16	16	16	....	16
2	Century Rib M	5⅝	5⅛	5⅝	....	5⅜
15	Cerro de Pas	8⅛	7⅝	8	+ ¼	8
1	Checker Cab	4	4	4	— ⅛	3⅞
80	Ches & Ohio (2½)	16⅛	15⅝	15⅞	— ⅛	15⅝
9	Ches Corp (2)	8½	8¼	8⅜	— ⅛	8¼
23	Chi & N W	5⅜	5⅛	5⅜	+ ⅛	5¼
1	Chi & N W pf	12⅞	12⅞	12⅞	+ ⅞	11½
3	Chi Gt West	2¾	2½	2¾	+ ⅛	2½
2	Chi Gt W pf (½k)	6½	6½	6½	— ⅛	6⅛
3	Chi M St P & P	1¾	1½	1½	— ⅛	1½
7	Chi M St P & P pf	2½	2⅛	2⅛	— ⅛	2¼
1	Chi Pneu T	2¼	2¼	2¼	+ ⅛	2
1	Chi Rk Is & P	4⅝	4½	4½	+ ⅛	4½
3	C R I & P 6% pf	7⅜	7	7⅜	+ ⅜	7
2	C R I & P 7% pf	8¼	8¼	8¼	+ ¾	8¼
.20	Chi Yell Cab (2)	8	8	8	....	8
2	Childs Co	2½	2½	2½	....	2½
.20	Chile Copper	10	10	10	+ 1½	8
101	Chrysler (1)	9½	9	9⅜	+ ⅜	9¼
4	City Ice & F (3.60)	14½	14¼	14¼	+ ⅛	14⅛
.40	City I & F pf (6½)	51½	51½	51½	....	51½
1	City Strs	⅜	⅜	⅜	....	⅜
1	Clark Equip	4⅛	4⅛	4⅛	+ ⅞	3½
62	Coca Cola (8b)	87	84⅜	86⅝	+ 1¼	86¼
2	Colgate Palm (1)	13¾	13½	13½	— ⅛	13½
2	Coll & Aik	5	5	5	....	4⅞
1	Col Fuel & Iron	8½	6½	6½	....	6¾
78	Colum G & E (1f)	10½	10	10½	— ⅛	10⅛
16	Colum Carb (2)	23½	22⅝	22½	— ⅜	22⅜
2	Coml Credit (½)	5½	5½	5½	— ⅛	5½
1	Coml Credit A (3)	17	17	17	+ ¾	16
.20	Coml Cr 1st pf (6½)	59¼	58¼	59¼	+ 1⅝	57½
5	Coml Invest Tr (2)	17¼	16⅞	17¼	....	17¼
1	Coml Inv Tr cv pf (6h)	70	70	70	+ 3	67
33	Coml Solv (.60)	7⅛	6¾	7	....	7
82	Comwith & So	2½	2¼	2½	....	2⅜
7	Com'with & Sou pf (6)	43	42½	42½	+ ⅛	42
1	Congoleum-Na (1)	8¼	[illegible]	8¼	....	8⅛
1	Con Cigar	7	[illegible]	[illegible]	....	6½
1	Con Film pf	5⅝	5½	5½	— ½	5
105	Con Gas (4)	47½	46½	47	— ½	47
2	Con Laundries (1)	6⅜	6⅜	6⅜	—	6⅛
66	Con Oil	7⅜	7⅛	7⅜	—	7⅛
2	Con R R Cuba pf	4	3¾	4	—	3⅞
1	Con Text	⅜	⅜	⅜	....	¼
1	Container A	1	1	1	....	¾
18	Cont Can (2)	25½	25	25¼	— ⅛	25⅛
3	Cont Ins (1.20)	15	14	15	+ 1	14⅝
2	Cont Mot	⅞	⅞	⅞	....	¾
43	Cont Oil Del	6⅝	6⅜	6½	....	6⅜
12	Cont Shares	⅝	⅝	⅝	—	½
40	Corn Prod (3)	36½	35	36⅜	+ ⅜	36¼
.40	Corn Prod pf (7)	125	124⅛	125	+ 1	116¼
17	Coty	3½	3¼	3¼	....	3⅜
2	Cream of Wh (2m)	17⅛	17⅛	17⅛	....	16⅛
3	Crown Cork (1.20)	8⅜	8⅛	8⅜	+ ⅛	8⅛
1	Crucible Stl	12	12	12	....	11½
.10	Crucible Stl pf	25	25	25	....	22½
1	Cuban-Am Sug	1⅛	1⅛	1⅛	—	1
2	Cudahy Pack (2½)	28½	28	28	—	28⅛
2	Curtis Pub	13	12⅞	12⅞	....	12½
4	Curtis Pub pf (7)	58¼	57½	58½	+ 1	58⅛
96	Curtiss-Wright	1⅜	1¼	1⅜	+ ⅛	1¼
17	Curtiss-Wr A	2¼	2⅛	2¼	+ ⅛	2¼
	D					
5	Davison Chem	3¾	3½	3¾	— ¼	3½
3	Del & Hud (9)	54¾	54	54	....	54
9	Del Lack & W	16⅛	16	16	+ ⅛	15⅞
2	Den & Rio G W pf	3¼	3	3	+ ⅛	3
1	Detroit Ed (8)	77	77	77	+ 1	75
1	Diamond Mat (1)	15¾	15¾	15¾	....	15⅝
1	Diam Mat pf (1½)	23	23	23	— ⅛	23
1	Dome Mines (1.20b)	10¼	10¼	10¼	....	10⅛
1	Dresser B	3	3	3	....	3
39	Drug, Inc (4)	33½	33¼	33⅜	— ⅜	33⅜
1	Duplan Silk (1)	8½	8½	8½	....	5
167	Du Pont de N (3)	29⅞	28⅛	29⅜	+ ⅛	29¼
1	Du Pont deb (6)	88⅜	88⅜	88⅜	+ ⅛	88⅛
.20	Duquesne Lt 1st pf (5)	93½	93½	93½	+ 1¾	93½
	E					
30	Eastman Kodak (3)	44⅛	44⅛	44⅛	— ¼	44⅛
3	Eaton Mfg	4	4	4	....	4
1	Eitingon Schild	⅜	⅜	⅜	....	¼
41	El & Mus	2⅛	1⅞	2⅛	+ ⅛	2
73	El Auto L (1.20)	13¾	12¾	13⅝	+ ¾	13½
26	El Pow & Lt	5⅛	5¼	5⅜	— ¼	5⅛
3	El Pow & Lt pf (7)	19¼	19¼	19¼	— ¼	15
[illegible]	[illegible]	[illegible]	[illegible]	[illegible]	[illegible]	[illegible]
3.00	Otis Steel pr pf	7⅞	7	7	....	6
.30	Outlet (4) EX	27	27	27	+ 2	27
6	Owens Ill Gl (2)	20⅛	19¾	19¾	— ½	19
	P					
17	Pac G & El (2)	24¼	23½	24	— ⅛	23⅛
2	Pac Ltg (3)	34¾	34⅝	34¾	+ ¼	33½
.50	Pac T & T (7)	68	67½	67½	— ¾	66
52	Packard Mot	2½	2⅜	2½	+ ¼	2⅜
[illegible]	[illegible]	[illegible]	[illegible]	[illegible]	[illegible]	[illegible]
5	Stand G & E pf (4)	21¾	21	21¼	— 1	21
5	Stand Invest	¾	⅝	¾	+ ⅛	¼
28	Stand Oil Cal (2)	24⅞	24⅛	24⅞	+ ⅜	24½
9	Stand Oil Kans	12	12	12	....	12
108	Stand Oil N J (2b)	30½	29⅝	30¼	+ ⅜	30¼
1	Sterling Sec A	⅜	⅜	⅜	....	¼
3	Stewart-Warner	3¼	3¼	3¼	— ¼	3¼
3	Stone & Web	7⅞	7⅞	7⅞	— ¼	7⅞
16	Studebaker	5	4¾	5	+ ½	4⅞
3	Superior Oil	⅝	½	½	....	⅝
2	Superior Steel	4	4	4	....	4
	T					
1	Telautograph (1)	8⅞	8⅞	8⅞	....	8½
33	Texas Corp (1)	13⅞	13⅛	13¾	+ ⅛	13⅝
19	Tex Gulf Sul (2)	18	17⅝	18	+ ⅛	18
12	Tex Pac C & O	2⅞	2⅜	2⅞	+ ⅜	2¾
8	Tex Pac L Tr	4⅝	4¼	4⅝	— ⅛	4⅛
1	The Fair	5	5	5	....	4
1	Thermoid	1½	1½	1½	....	1½
3	Third Avenue	6	6	6	....	5¾
1	Thompson Star	⅞	⅞	⅞	....	⅞
58	Tide Water As	4	3¾	4	+ ½	3⅞
12	Tide Water As pf (6)	42	41	41	+ 2	41
15	Timken Roll B (1½)	15½	13⅛	15	+ 1½	14¾
10	Transamerica	4¼	4	4⅛	— ⅛	4⅛
14	Tri Cont Corp	2⅝	2½	2⅝	+ ⅛	2½
.30	Twin City pf	10	10	10	+ 3	10⅛
	U					
1	Underwood Ell (1)	12⅛	12⅛	12⅛	— ¼	12
1	Un Bag & P	7	7	7	+ ¼	6
67	Un Carbide (1.20)	20½	20	20½	+ ¼	20¼
5	Un Oil Cal (1)	11⅝	11⅛	11¼	— ⅛	11⅛
80	Un Pac (6)	48⅛	47	47¾	— ⅞	47⅝
64	Unit Aircraft	11⅝	11⅛	11⅝	— ⅛	11⅝
2	Unit Bis (2)	16⅝	16	16	— ¾	15¾
3	Unit Carbon	11⅛	11	11⅛	+ ⅛	11
6	Unit Cigar	⅝	½	⅝	....	½
3	Unit Cigar pf	3⅛	2½	2½	— ½	1⅞
271	United Corp (.40)	7⅛	6½	7	+ ⅛	6⅞
25	Unit Corp pf (3)	32¼	30⅛	32¼	+ 2½	32¼
9	Unit Fruit (2)	24	23½	24	— ⅜	24
71	Unit Gas Im (1.20)	16⅛	15⅞	16	+ ⅛	15⅞
1	U S & For Sec	2½	2½	2½	....	2
1	U S & For S pf	42¾	42¾	42¾	— ¼	41
7	U S Gypsum (1.60)	17	16½	17	+ 1	16½
53	U S Indust Alco	20¼	19	19⅞	— ¼	19⅞
2	U S Leather	2⅞	2⅞	2⅞	— ⅛	2⅞
4	U S Leather A	6⅜	5⅞	6	+ ⅛	5¾
2	U S Pipe (2)	9¾	9¾	9¾	— ⅛	9⅝
8	U S Real & Im	5	4¾	4⅞	+ ⅛	4⅞
2	U S Rubber	4	3⅞	3⅞	— ⅛	3⅞
2	U S Rubber 1st pf	8½	8½	8½	....	8⅜
3	U S Smelt & R (1)	14¾	14⅝	14¾	+ ¼	14½
253	U S Steel	29⅝	28¼	28⅞	+ ½	28¾
49	U S Steel pf (7)	70⅝	68½	69⅝	— ½	69
1	U S Tobacco (4.40)	57½	57½	57½	—	[illegible]
1	Univ Leaf Tob (2)	18	18	18	— ⅜	18
.50	Univ Leaf pf (8)	85	85	85	+ 5	85
10	Univ P & R pf	10	10	10	+ 1	12
21	Util P & L A	4¼	4	4	— ⅛	4
	V					
4	Vadsco	½	½	½	+ ⅛	⅜
28	Vanadium	11⅛	10⅝	11	+ ¼	10¾
18	Va-Caro Chem	1¼	1	1¼	+ ¼	1⅛
2	Va-C Chem 7% pf	54	50¼	54	+ 5⅜	52
8	Va-C Chem 6% pf	7⅜	6½	7⅜	+ 1⅝	7½
1.50	Vulcan Detin	15⅜	15	15⅜	— 1	15
	W					
8	Wabash Ry	1⅞	1⅝	1⅞	+ ⅜	1⅝
2	Wabash pf A	2⅞	2⅜	2⅞	+ ½	2⅞
1	Waldorf Sys (1½)	10¾	10¾	10¾	+ ⅜	9⅞
2	Ward Bak B	1⅜	1⅜	1⅜	+ ⅛	1¼
47	Warner Pict	2	1⅞	2	....	1⅞
2	Warren Bros	4	3¾	3¾	— ¼	3⅛
.40	Warren Bros cv pf	9	9	9	— ¾	9
1	Warren Fdy & P	8½	8½	8½	+ ⅞	8
5	Webster Eisen	1⅛	1	1⅛	+ ⅝	1⅛
1.10	W Penn El A (7)	34	32⅝	34	— 1	35¼
.10	W Penn El 7% pf (7)	48½	48½	48½	+ ½	48½
.10	W Penn P 6% pf (6)	85	85	85	+ 1½	84
3	West Dairy B	1¾	1⅜	1¾	+ ⅛	1½
3	West Maryland	4¾	4⅝	4⅝	+ ⅛	4½
11	West Pac pf	3⅛	2⅛	3⅛	+ 1⅛	2⅞
24	West Union Tel	22⅜	21½	22	+ ⅛	22
6	Westingh Air (1)	13¾	13½	13¾	+ ⅜	13⅝
69	Westingh El & M	23¼	22⅜	22¾	— ⅜	22¾
.20	Westingh El 1st pf (3½)	60½	60½	60½	— 4½	60
4	Westvaco Chl (1)	6¾	6	6	— ½	6
4	White Motor	10¾	10⅛	10¾	+ ¼	10½
1	White Sew Mach	½	½	½	....	½
1	White Sew M pf	1½	1½	1½	+ ½	1¼
8	Wilcox O & G	5⅜	5¼	5⅜	+ ¼	5⅛
23	Willys Over	1¼	1⅛	1¼	+ ⅛	1⅛
45	Woolworth (2.40)	31⅛	30½	[illegible]	....	31
24	Worth P & M	15	14¼	14¾	....	14¾
	Y					
9	Yellow Truck & Coach	2½	2⅜	2½	+ ⅛	2⅜
5	Young S & W (1)	6	5⅝	6	+ ⅜	5¾
1	Youngst Sh & T	11	11	11	....	10½
	Z					
1	Zenith Radio	¾	¾	¾	+ ¼	¾
34	Zonite Prod (.60)	5¾	5⅜	5½	— ¼	5½

XD—Ex dividend. EX—First sale since ex dividend date or dates. XR—Ex rights. (a) Plus extras. (b) Including extras. (d) Payable in scrip. (e) Paid last year. (f) Payable so far this year. (h) Cash or stock. (k) Accumulated dividend paid this year. (m) Also extra cash or stock dividend paid since January 1.

REVIEW OF TRANSACTIONS ON WASHINGTON STOCK EXCHANGE

Total sales since January 1, up to and including Friday, July 29, giving opening, high, low and closing figures. Compiled by W. B. Hibbs & Co.

Sales.		Open.	High.	Low.	Close.
	BONDS. PUBLIC UTILITIES.				
$13,000	Ana & Pot Riv RR 1st 5s, 1949	51½	52	40	40
1,500	C & P Tel of Va 5s, 1943	99¼	100	99¼	100
35,000	Capital Traction 1st 5s, 1947	60	63	38	40
23,000	City & Suburban Ry 1st 5s, 1948	49	49	49	49
13,500	Georgetown Gas Lt 1st 5s, 1961	100¼	101	99	99
43,000	Pot El Pow cons 5s, 1936	100	102½	100	102½
18,000	Pot El Pow gen & ref 6s 1953	106	107¾	103¼	107½
55,500	Wash Gas Light 5s, 1960	100¼	101½	99	101
138,900	Wash Gas Light 6s, 1933, Ser A	100	100⅜	97	99
32,760	Wash Gas Light 6s, 1936, Ser B	100¼	103⅜	99	100¼
99,000	Wash Ry & El 4s, 1951	82	84	79	80¼
	MISCELLANEOUS.				
1,000	Chevy Chase Club 5½s, 1976	100¼	100¼	100¼	100¼
	STOCKS. PUBLIC UTILITIES.				
1,338	Capital Traction	18¼	20	6	6
16	N & W Steamboat	135	135	105	105
254	Pot El Pow 6% pfd	110⅝	112	107	107½
1,026	Pot El Pow 5½% pfd	102½	105	100½	103½
168	Washington Gas	85	90	50	50
885	Wash Ry & El pfd	86	94½	77	78½
	NATIONAL BANKS.				
5	Metropolitan	275	275	275	275
	TRUST COMPANIES.				
7	Prince Georges Bk & Tr	30	30	30	30
	SAVINGS BANKS.				
15	Commerce & Savings	325	325	325	325
	TITLE INSURANCE.				
10	Columbia	7	7	7	7
	MISCELLANEOUS.				
20	Col Sand & Gravel pfd	99½	99½	99½	99½
28	Federal St Co pfd	100	100	80	80
336	Lanston Monotype	65	66	58	58
13	Mer Tfr & Stg com	95	95	95	95
10	Mer Tfr & Stg pfd	78	78	78	78
792	Mergenthaler	55	55	36½	41
1,130	Natl Mtge & Inv pfd	3	3	2½	3
25	Peoples Drug pfd	80½	85	80½	85
100	Real Est Mtge & Guar pfd	4¼	4¼	4¼	4¼
150	The Carpel Corp	10½	10½	7	9
60	Woodward & Lothrop pfd	107	107½	107	107
	UNLISTED DEPARTMENT.				
80	Chapin Sacks pfd	102	102	102	102

SECURITIES AVERAGES.

(Associated Press.)

STOCKS.

	50 Indust.	20 RR.	20 Ut.	90 Tl.
Yesterday	48.2	21.7	72.6	48.4
Previous day	47.4	21.5	72.7	47.5
Week ago	41.6	17.3	61.7	41.3
Month ago	35.1	13.3	54.8	35.2
Year ago	105.4	71.1	159.3	109.6
Three years ago	226.9	153.5	299.1	226.3
Five years ago	130.4	123.1	115.8	123.1
High, 1932	68.9	39.8	111.0	71.3
Low, 1932	35.1	13.2	51.8	35.0
High, 1931	140.2	106.2	203.9	144.3
Low, 1931	60.0	30.8	92.8	61.3
High, 1930	202.4	141.6	281.3	205.8
Low, 1930	112.9	86.4	146.5	114.7

BONDS.

	20 Indust.	20 RR.	20 Ut.	60 Tl.
Yesterday	61.8	59.8	77.8	66.4
Previous day	61.7	59.2	77.7	66.2
Week ago	58.7	56.0	76.3	63.8
Month ago	53.4	51.6	73.2	59.4
Year ago	84.5	98.7	100.9	94.8
Two years ago	93.7	107.4	100.1	100.4
Three years ago	92.9	102.3	96.9	97.4
High, 1932	71.8	78.0	85.7	78.1
Low, 1932	53.2	47.4	70.9	57.5
High, 1931	90.4	105.7	101.5	98.7
Low, 1931	62.3	62.3	80.2	68.5
High, 1930	94.9	109.8	101.4	101.9
Low, 1930	83.3	97.3	96.6	92.6

(Copyright, 1932, Standard Statistics Co.)

FOREIGN MARKETS.

(Associated Press.)

London—Trading was quiet and prices irregular on the stock exchange with the exception of transatlantic issues, which continued firm. Steel shares were over a point higher and foreign bonds were featureless. The closing was irregular.

Paris—Closed.

Berlin—Prices on the boerse were steady and seemed pleased with the Hindenburg political truce decree.

MONEY MARKETS

FOREIGN EXCHANGE.

New York, July 30 (A.P.).—Foreign exchange steady. Great Britain in dollars, others in cents:

Great Britain—Demand, 3.50⅝; cables, 3.50¾; 60-day bills, 3.49⅝.
France—Demand, 3.91¹¹⁄₁₆; cables, 3.91¾.
Italy—Demand, 5.08⅜; cables, 5.08⅞.
Belgium—Demand, 13.86½.
Germany—Demand, 23.72.
Holland—Demand, 40.20.
Norway—Demand, 17.61.
Sweden—Demand, 18.07½.
Denmark—Demand, 18.96.
Switzerland—Demand, 19.44.
Spain—Demand, 8.03.
Portugal—Demand, 3.27.
*Greece—Demand, 0.65¼.
*Jugoslavia—Demand, 1.78.
*Austria—Demand, 14.00.
*Roumania—Demand, 0.59⅝.
Argentina—Demand, 25.79.
*Brazil—Demand, 7.59.
Tokyo—Demand, 27.56½.
Shanghai—Demand, 29.50.
Montreal—Demand, 87.12½.
Mexico City (silver peso)—Demand, 28.80.
*Nominal.

NEW YORK.

Call money steady; 2 per cent all day; time loans steady; 60-90 days, 1¼@1½; 4-6 months, 1¼@1½ per cent. Prime mercantile paper, 2¼@2½. Bankers' acceptances unchanged.

Bar silver steady and unchanged at 26¾.

LONDON.

Money ½. Discount rates, short bills, ⅝@¾; three-month bills, ¾@¹³⁄₁₆ per cent.

Bar silver steady and unchanged at 17⅛d.

PARIS.

Closed.

BANK STOCKS

New York, July 30 (A.P.).—Over-the-counter market:

BANKS.	Bid.	Asked.
Chase Natl	27⅜	29⅜
Commercial	106	110
Fifth Avenue	1000	1100
First Natl	1110	1210
Manhattan	22¼	24¼
Natl. City	36	38
Public	20½	22½
TRUST COMPANIES.		
Bankers	52⅜	54⅜
Brooklyn Trust	147	162
Gen. Hanover	113	117
Chemical	31½	33½
Continental	15	17
Corn Exchange	54	57
Empire	20¾	22¾
Guaranty	224	229
Irving	17⅛	18⅞
Manufacturers	21⅞	23⅞
New York Trust	74¾	77¾
Title G. & T	31	34
United States	1210	1310
INSURANCE.		
Aetna Cas	28	30
Aetna Fire	20¾	22¾
Aetna Life	13¼	15¼
Agricultural	23½	28½
Amn. Surety	9⅞	11⅞
Balt. Amn	1½	3
Boston	235	260
Conn. Gen. Life	26¾	29¾
Fid. & Dep	34	38
Firemen's Ins	5⅝	7⅝
Franklin Fire	8⅝	10⅝
Glen Falls	27	29
Globe & Rut	74	84
Great Amn	8¾	10¼
Hanover	17	19
Hartford Fire	30	32
Home Ins	10⅝	11⅝
Kansas City	350	450
Mass. Bond	15	20
Natl. Fire	26¾	28¾
Natl. Liberty	2¼	3¾
North River	6	8
Phoenix	39	41
Prov. Wash	11⅝	13⅝
St. Paul Fire	80	85
Sun Life	250	300
Travelers	293	308

BALTIMORE SECURITIES.

Baltimore, July 30.—Closing prices:

Arundel Corporation	17⅛
Atlantic Coast Line Conn	16
C & P Tel Balto pf	111
Commercial Credit 7% pf	15½
Con Gas E L & P	50⅝
Con Gas E L P 5% pf	93
Con Gas E L & P 5½% pf	98½
Con Gas E L & P 6% pf	103½
Consolidation Coal	¼
Fidelity & Deposit	33
Fidelity & Guaranty Fire	8½
Finance Service Class A	3
Finance Service pf	4
Houston Oil pf vtc	3⅝
Manufacturers Finance pf	10
Maryland Casualty	4½
New Amsterdam Casualty	13¼
Pa Water & Power	44
U S Fidelity & Guaranty	5⅜

Edward F. Gruver Co.
Bookbinders and Paper Rulers
Manufacturers of Loose Leaf Sheets and Blank Books.
Library Books Rebound
Special Binds for "National Geographic"
1320 F N.W. NAtional 0118

LOANS
For Buying, Building or Refinancing completed properties. Prompt attention. Reasonable rates.
Real Estate Mortgage and Guaranty Corp.
1610 K St. Nat. 1403

REAL SALESMEN BONDS, INVESTMENT SECURITIES
Ten high grade men not job seekers, but men of ability now employed, well acquainted in the best circles and having some established clientele. Such men may participate in the placing of an attractive issue which is a strictly legitimate business proposition with investors fully secured against loss by a new plan. Big commissions and large extra earnings but no salaries or drawing accounts. State your qualifications fully by letter, giving present connection in strict confidence. This need not interfere with present position.
Box 193, The Washington Post

Titles Examined
Conveyancing and Settlements
All Maryland Counties
Water-Front Properties a Specialty
Maryland Land Title Co.
1413 Eye St. N.W.
NA. 8885

Real Estate Loans
(D. C. Property Only)
6%
No Commission Charged
You can take twelve years to pay off your loan without the expense of renewal, $1,000 for $10 per month, including interest and principal. Large or small loans at proportionate rates.
PERPETUAL BUILDING ASSOCIATION
Established 1881.
LARGEST IN WASHINGTON.
Assets Over $28,000,000
Cor. 11th and E N.W.
JAMES BERRY, President.
EDWARD C. BALTZ, Secretary.

National Metropolitan Bank
OLDEST NATIONAL BANK IN THE DISTRICT OF COLUMBIA
Capital, Surplus & Undivided Profits Over $2,300,000.00
15th Street, Opposite U. S. Treasury
Ask Our TRUST Officers About the Advantages of a LIVING TRUST Agreement
Travelers' CHECKS and LETTERS of Credit for Vacationists
In These Days of Reconstruction
—is the opportune time to build a solid foundation for future prosperity . . . "Back" your Confidence and Faith with the help of a bank, such as this.
¶For over 118 years The Metropolitan has provided, in fullest measure, facilities and service that have met the requirements of its customers—in times good and bad—and stands ready to help you.
YOUR CHECKING AND SAVINGS ACCOUNTS ARE INVITED
INTEREST PAID ON SAVINGS
NATIONAL METROPOLITAN BANK ORGANIZED 1814 WASHINGTON, D.C.
Open Until 5:30 P.M. Monday, August 1st, for Payday Depositors' Convenience

SECURITIES RECORD MARKED EXPANSION

Quotations in July Unusual for Steady Upturn; Bonds Gain 15 Per Cent.

New York, July 30 (A.P.).—The securities markets came to the end of July today with one of the most extraordinary records of expanding quotations recorded in recent market history.

The price index of 60 corporate bonds registered an advance for every trading day of the month, save two, when it was unchanged. No session of the period saw a decline in the index, a record unparalleled in five years in which the tabulation has been compiled on the present basis.

Since touching bottom on June 1, the bond market, as measured by this index, has advanced, roughly, 15 per cent, most of which was recorded in July, a sustained upward movement unparalleled in recent years.

Stock Rise Spectacular.

The stock market, in keeping with its more spectacular habits, showed an even sharper appreciation in percentage value. As based on the index of 90 representative issues, the appreciation for July was approximately 37 per cent.

That corresponds roughly to the appreciation since the lows of June 1, since June ended about where it started.

This is the sharpest percentage gain ever recorded in any one month in many years, and with the exception of the rebound from November, 1929, to April of 1930, when the appreciation was about 45 per cent, it has been the sharpest percentage recovery of any sort since the major decline started in September of 1929.

Public Interest Revives.

Stocks pushed steadily ahead throughout the past week, with the exception of Tuesday, when the list turned somewhat irregular. The advance reached a climax on Thursday, when trading reached the largest volume seen since December, and lost some of its force thereafter, although nothing in the way of a real technical reaction, such as usually marks the progress of an advancing market, had appeared at the end of the week. Public participation in the market reached the largest proportions of the year, as buying came from many cities and abroad.

The list seemed to be carried ahead largely on the wave of cheerfulness based on the prospect that the bottom may have been seen in the period of midyear paralysis of business this year. Signs of improvement are not likely to be conclusive until autumn is closer.

Wall Street Briefs

New York, July 30 (A.P.).—Silk was one of the commodities to show considerable price improvement this week, and the market on the National Raw Silk Exchange ended the period with the largest volume for a Saturday since January 17. Quotations closed 5 to 6 points higher.

Gossip in brokerage circles is that the increase in business on the stock exchange has lifted a considerable pressure from the market for stock exchange seats. It is said that some brokers who were thinking seriously of transferring their memberships have decided to hang on now that the market shows signs of affording them a living. The last seat sale, made about a week ago at $90,000, was at an advance of $22,000 over the low for the year, established several weeks ago.

It was reported in copper circles today that Copper Exporters,, Inc., sold a small tonnage of "special" copper on the basis of 4.80 cents a pound, an advance of 1-10 of a cent a pound over the price of Friday. The domestic price remains unchanged at 5¼ cents, with some custom smelters willing to sell into the first quarter of 1933. Producers are asking 5⅜ cents.

Despite the sharp increase in trading this week, July business in shares stocks on the stock exchange ran to about the smallest total for any July since 1923, when volume amounted to about 13,000,000 shares.

There were 60 unfavorable dividend changes during the week, compared with 58 in the previous week, the Standard Statistics Co. reports. Favorable changes totaled6, compared with 3.

BOND SALES ON NEW YORK EXCHANGE

Total sales, $5,634,000. Previous day, $12,656,000. Week ago, $5,713,000. Year ago, $3,472,000. Two years ago, $2,793,000. January 1 to date, $1,762,336,000. Same year ago, $1,640,821,000. Same two years ago, $1,672,959,000.

U. S. GOVERNMENT BONDS.
(Dollars and thirty-seconds.)
(Sales in $1,000.

Sale		High.	Low.	Last.
1	Lib 3½ '32-47...	101.4	101.4	101.4
4	Lib 1 4¼ '32-47.	101.25	101.24	101.25
57	Lib 4 4¼ '33-38.	103	102.29	102.29
12	Tsy 4¼ '47-52..	106.24	106.23	106.23
8	Tsy 4 '44-54....	103.23	103.22	103.23
73	Tsy 3¾ '46-56..	102.1	101.30	102
4	Tsy 3⅜ '40-43 J	100.2	99.31	99.31
8	Tsy 3⅜ '43-47..	100.2	100	100
5	Tsy 3⅜ '41-43 M	100.2	99.31	99.31
18	Tsy 3⅛ '46-49..	97.27	97.23	97.24
53	Tsy 3 '51-55....	96.27	96.24	96.24

CORPORATION BONDS.

Sale		High.	Low.	Last.
	A			
26	Alleghany 5 '44....	17	16	17
28	Am & For P 5 2030	32½	31½	32
11	Am I G Ch 5½ '49	70½	70¼	70½
2	Am Metal 5½ '34..	51⅜	51¼	51¼
5	Am Smelt 5 '47....	83	82	82½
8	Am Sug Ref 6 '37..	104	103¾	104
17	Am T & T 5½ '43.	103¼	103⅛	103¼
83	Am T & T 5 '65...	96⅝	96	96⅝
2	Am T&T cvt 4½ '39	101	100½	100½
3	Am WW&Elec 5 '34	79	79	79
4	Arm&CoDel 5½ '43	66½	66	66½
39	AT&SF gen 4 '95..	50	49½	50
6	Atl Gulf&W I 5 '59	32	32	32
	B			
26	Balt & O rfg 6 '95	42	40½	41¾
34	Balt & O rfg 5 '95	39	36	39
29	Balt & O 4½ '33..	50	49½	49⅝
96	Balt & O cvt 4½ '60	27⅞	27¼	27⅞
2	Bell T Pa 5 '60 C..	102	101½	101½
2	Boston & Me 5 '67	63⅜	63⅜	63⅜
20	Bklyn Man Tr 6 '68	84⅛	83½	84⅛
3	Buf R&P 4½ '57.	38	37	38
	C			
[illegible]	[illegible]	[illegible]	[illegible]	[illegible]
64	Erie rf & imp 5 '67.	21¼	20¾	20¾
1	Erie gen lien 4 '96	45	45	45
	G			
1	Gen Cable 5½ '47..	43	43	43
9	Gen Mot Accep 6 '37	102½	102¼	102⅜
7	Goodrich B F 6½ '47	71½	71½	71½
8	Goodyr T&R 5 '57.	72	70½	72
10	Gr Tk Ry Can 6 '36	97¾	97⅜	97⅜
16	Gt Nor Ry 7 '36 A.	66	65¾	66
[illegible]	[illegible]	[illegible]	[illegible]	[illegible]
13	SLIM&S 4 R&Gd '33	51¼	50	51
28	St L S F 4½ '78...	9½	8⅞	9½
7	StL S F 4 '50 A...	10⅝	10½	10½
11	Shell Pipe Line 5 '52	83	82¾	82½
14	Shell Un 5 '49 ww..	81¼	81⅛	81¼
12	Sinc C Oil col 7 '37	92½	92	92½
20	Sinc Cr Oil 5½ '38.	102	101⅝	102
1	So Bell T&T 5 '41.	102	102	102
2	Sou Pac 4½ '68...	44	43¾	43¾
[illegible]	[illegible]	[illegible]	[illegible]	[illegible]
1	Unit El S E '56 xw	65	65	65

MID-CONTINENT OIL PROFIT ROUTS LOSS

Glass Company Also Gains Over Deficit for Same Period in 1931.

New York, July 30 (A.P.).—The Mid-Continent Petroleum Corporation reports for the quarter ended June 30 net profit of $303,844, equal to 16 cents a share. This compares with a net loss of $1,035,738 in the preceding quarter and net loss of $2,073,198 in the June quarter, 1931.

Bendix Aviation Co. reports for the six months ended June 30 net loss of $52,126 compared with profit of $1,512,348 or 72 cent sa share on the capital stock for the first six months of 1931.

A net loss of $347,459 for the quarter ended June 30 was reported by the Warner-Quinlan Co., compared with net loss of $414,121 in the preceding quarter and net loss of $74,926 in the June quarter, 1931.

Toledo, Ohio, July 30 (A.P.).—The Libbey-Owens-Ford Glass Co., today reported net profit before Federal income taxes of $48,130 for the six months ended June 30 equivalent to 2 cents a share on the 2,331,122 common shares outstanding. The company showed a loss of $172,092 in the corresponding period of 1931.

$30,000,000 Suit Filed Against Gillette Razor

New York, July 30 A.P.).—Action for $30,000,000 damages with counsel fees and costs against the Gillette Safety Razor Co. was begun today by the Trophy Tower Sales Corp.

The complaint charges that a conspiracy was entered into between the defendant and the Auto Strop Safety Razor Co. and their officers and directors to eliminate competition, and that the conspiracy culminated in the merger which took place in 1930 to the detriment of the plaintiff.

DIVORCE COURT FOR KEATONS.

Associated Press Photo.

As a climax to a series of marital disputes, Mrs. Natalie Talmadge Keaton filed suit for divorce in Los Angeles against Buster Keaton, the smileless comedian of the films. Mrs. Keaton, sister of Norma and Constance Talmadge, screen actresses, charged "extreme mental cruelty."

NEW YORK CURB MARKET TRANSACTIONS

Total stock sales, 100,000 shares; total stock sales year ago, 67,675 shares. Total bond sales, $2,000,000; total bond sales year ago, $1,262,000.

Sales in hundreds.		High	Low	Close
	A			
1	Acetol Prod A	4	4	4
.25	Ala Gt Sou	10	10	10
.20	Ala Pow $7 pf (7).	61	61	61
2	Allied Mills	4	4	4
2.50	Alum Co Am	39½	39	39
1	Alum Co Am pf(3)	42½	42½	42½
1	Am Beverage	6⅛	6⅛	6⅛
7	Am Cit P & L B..	2	2	2
8	Am Cyan B	3⅝	3½	3½
1	Am Dept St	¼	¼	¼
1	Am Equities	1¾	1¾	1¾
4	Am & For P war..	2⅜	2⅜	2⅜
4	Am Founders	¾	⅝	¾
77	Am Gas & El (1a).	22⅞	21½	22½
3	Am Invest	1⅞	1½	1⅞
6	Am Lt & T (2½).	15½	14¾	15½
.25	Am Mfg	10	10	10
48	Am Sup Power ...	2⅝	2⅜	2⅝
2	Am Sup P 1 pr..	45¾	45½	45¾
2	Ark Nat Gas	[illegible]	2½	2½
9	Ark Nat Gas A....	2¼	2	2⅛
1	Ark Nat Gas pf ..	4	4	4
[illegible]	[illegible]	[illegible]	[illegible]	[illegible]
.70	Colum G&E cv pf(5)	67	66	67
2	Colum O&G vtc....	¾	¾	¾
4	Comwlth Edis (5)..	64	64	64
11	Comwlth & So war	⅛	⅛	⅛
6	Cons Cop Min	¾	[illegible]	¾
1.00	Cont G&E pr pf(7)	49¾	49	49¾
1	Cont Shar cvt pf ..	½	½	½
2	Cord Corp	3⅛	3⅛	3⅛
1	Corroon & Rey....	1¾	1¾	1¾
2	Cor & Rey pf A..	9	8	9
2	Creole Pet	2⅞	2⅞	2⅞
1	Crocker Wh	3¾	3¾	3¾
1	Cusi Mex	¼	¼	¼
	D			
7	Deere & Co	7½	7⅛	7½
1	De Forest	¼	¼	¼
1	Doehler Die	1¼	1¼	1¼
.50	Duke Power (5)...	42	41½	42
	E			
4	Eisler Elec	1¾	1½	1¾
97	El Bd & Sh (6%f).	10⅛	9⅝	9⅞
6	El Bd & Sh pf (6).	34	32	34
4	El Bd & Sh 5 pf(5)	28½	27	28½
3	El Pow As (.65g)...	5	5	5
1	El Pow As A (.65g)	4⅝	4⅝	4⅝
	F			
3	Fageol Motor	⅛	⅛	⅛
1	Ford M Can A.....	7⅞	7⅞	7⅞
.25	Ford M Can B.....	14	14	14
10	Ford Mot Ltd......	4	3¾	3¾
	G			
.50	Gen G&EcvpfB(6d)	6⅞	6⅞	6⅞
2	Gen Th Eq cv pf...	½	⅜	½
1	Georgia Pow pf (6)	55¼	55¼	55¼
5	Gold Seal Elec	½	⅜	½
5	Goldman Sachs ...	2	2	2
1	Gorham Inc pf....	8	8	8
.10	Gt A & P nv (6¾b)	129	129	129
.10	Gt A&P 1st pf (7).	116½	116½	116½
1	Guenther Rud	4	4	4
4	Gulf Oil Pa........	32⅜	31¼	32⅜
	H			
2	Hecla Min	3¼	3¼	3¼
3	Hudson Bay M&S..	2	1⅞	2
	I			
2	Insull Util	⅛	⅛	⅛
1	Ins Co N Am (2)...	26⅞	26⅞	26⅞
1	Internat Pet (1)...	9⅞	9⅞	9⅞
2	Inter Util B.......	1	1	1
1	Inters Eq cv pf....	7¼	7¼	7¼
1	Irving Air Ch......	2½	2½	2½
	L			
2	Leonard Oil	¾	[illegible]	¾
2	Lib McN & L......	1⅜	1⅜	1⅜
2	Lone Star Gas(.64f)	6½	6½	6½
2.00	Long Is L pf(7)....	77½	71⅞	72
10	Louis L & E.......	¾	[illegible]	¾
	M			
1	Merritt-C & S.....	2	2	2
2	Mid St Pet A vtc...	1	⅞	⅞
1	Mid St Pet B vtc..	½	½	½
[illegible]	[illegible]	[illegible]	[illegible]	[illegible]
1.50	Ohio Brass B	6	5⅝	6
	P			
4	Pac G&E 1 pf (1½)	22	21⅞	21⅞
1	Param Mot	4	4	4
2	Parke Davis (1m) .	15⅜	15⅜	15⅜
10	Pennroad	2⅛	2	2⅛
3	Pilot Radio A......	1½	1¼	1½
2	Pitts Pl Gl (1).....	15⅛	14¾	15⅛
4	Plymouth O (½g)..	7½	7¼	7½
1	Polymet	¼	¼	¼
1	Pub Ut Hold war..	3-32	3-32	3-32
1.90	Pug Sd P 5 pf (5).	35	35	35
.80	Pure Oil pf (6)....	49	48	49
	R			
5	Radio Prod	1⅞	1½	1½
1	Rep Gas	⅜	⅜	⅜
	S			
2	St Anth Gold	⅛	⅛	⅛
17	St Regis Pap......	3⅛	2⅝	3⅛
.60	St Regis Pap pf....	21	20	21
1	Salt Cr Prod (1)...	4½	4½	4½
6	Selected Indus	1	⅞	⅞
2	Shenandoah	⅞	⅞	⅞
.10	Singer Mfg (8).....	94¾	94¾	94¾
1	Southern Cor (.10g)	1½	1½	1½
5	Southland Roy(.20).	4	4	4
12	St Oil Ind (1)......	21⅝	21½	21½
20	St Oil Ky (1.20)...	12¾	12	12¾
6	Stutz Mot Am.....	12⅛	10	12⅛
1	Sun Invest	1½	1½	1½
3	Sunray Oil	⅝	½	½
1.10	Swan Finch Oil pf	12¾	12¾	12¾
2	Swift & Co (1) ..	11¾	11⅝	11⅝
[illegible]	[illegible]	[illegible]	[illegible]	[illegible]
2	Mont LH&P 5 '51A	89⅝	89¼	89⅝

XD—Ex dividend. EX—First sale since ex dividend date or dates. XR—Ex rights. (a) Plus extra or extras. (b) Including extra or extras. (d) Payable in scrip. (e) Paid last year. (f) Payable in stock. (g) Paid so far this year. (h) Cash or stock. (m) Also extra cash or stock dividend paid since January 1. (ur) Under rule. (ww) With warrants. (xw) Without warrants.

CHICAGO STOCKS.

(Furnished by W. B. Hibbs & Co.)

	Bid.	Asked.
Yellow Taxi	7¼	8¼
Thompson	10¼	11½
Wahl	¼	½
Butler Bros	1¼	1½
Natl. Leather	⅛	⅜
Swift	11½	11¾
Swift International	18½	18¾
Libby, McNeil & Libby	1	1½
Midwest Oil	¼	⅜
City Con. com	⅛	.....
City Con. pfd	⅞	2
Edison	64¼	64½
Public Service, $100 par	30	[illegible]
Public Service, no par	34	[illegible]
Quaker com	81½	82[illegible]
Quaker pfd	102	102½
Bendix	6⅝	7
Borg Warner	5⅞	6
Illinois Brick	4	4¼
U. S. Gypsum	16	16½
Great Lakes Dock & Dredge	8	8½
Balaban & Katz	5	10
Cons. com	38	38½
Cons. pfd	4	.....
Electric Household	2⅝	4½
McCord	2	2⅜

BUSINESS DECLARED NEAR LOWEST LEVEL

Review Sees Revival Soon With Irregular Course and Slow Progress.

By THOMAS M. CAHILL.

In its current report issued yesterday, United Business Service reviews the economic situation and reaches the conclusion that business is now at an approximate minimum, that an irregular course is indicated over the near term and that recovery will be slow.

The service notes the following favorable developments: The reparations compromise at Lausanne, upturns in hog, cattle and hide prices, a stronger bond market, lack of radical legislation in the last Congress, emergency relief and construction act, improvement in the petroleum industry, creation of Federal Home Loan Banks, steadiness in electric power indexes, halt in the gold outflow, less security liquidation, the St. Lawrence development treaty, increased activity in small companies and reduction of operating costs.

It further cites the following obstacles to recovery. Continued hoarding, burdens of additional taxation, political unsettlement abroad, tariff barriers to international trade, disequilibrium in commodity prices, an unstable world monetary situation, large stocks of raw materials existing, many commercial failures continuing, low level of purchasing power, lack of drastic economy in Government expenses and the unsettled international debt question.

Robert C. Jones & Co., investment bankers, with offices in the Shoreham Building, have compiled a special analysis on Bankers Trust Co., Irving Trust Co., Chase National Bank and National City Bank and are recommending the purchase of New York bank stocks at their present levels, believing that the great banks of New York will share to the fullest extent in any improvement in industry and from the advance in the bond market.

William Fox Defendant In Suit for $1,000,000

New York, July 30 (A.P.).—William Fox, motion picture magnate, was named defendant in a $1,000,000 breach of contract suit filed today in State Supreme Court by the Chicago Title & Trust Co.

The Chicago company claims to be owner by assignment of an alleged claim against Fox for the default, by the Fox Theater Corporation, in the purchase of a block of securities including a controlling interest in the Roxy Theater.

LIVE STOCK PRODUCE

CHICAGO.

CATTLE—Receipts, 500; compared week ago strictly grain-fed steers and yearlings 25c higher, with most strictly good to choice weighty offerings 25 to 40c up; grassy and short-fed steers weak to 25c lower; stockers and feeders fully 25c down; in instances more; only strict grain-fed in she stock had dependable outlet; general run native grass cows closed weak to 25c lower; same true of grassy heifers; light heifer and mixed yearlings 25c or more up on toppy grades; weak on lower grades; bulls, 25c higher; vealers 1.00 up; extreme top light and weighty bullocks, 9.75; long yearlings, 9.30; heifer yearlings, 8.10; most grain-fed steers, 7.25@9.25; grassy and short feds, 4.00@6.75; stockers, 3.50@5.00; best around 6.00.

SHEEP AND LAMBS—Receipts, 1,000; today's market nominal; for week ended Friday, 76 doubles from feeding stations, 21,600 direct; fat lambs, 25@50 higher; other classes fully 25c higher than low spot a feek ago; closing bulks follow: Good to choice native ewe and wether lambs scaling 68 to 78 pounds, 5.75@6.25; few 6.50; choice rangers, 6.25@6.30; range throwouts, 4.50@4.75 to killers; natives, 3.50@4.00; choice, 72 to 85 pounds yearling wether, 4.75@5.00; slaughter ewes, 1.50@2.25; week's top range lambs, 6.85; natives, 6.60.

HOGS—Receipts, 6,000, including 5,000 direct; market weak to 10c lower; 180 to 220 pounds, 4.65@4.80; top, 4.80; choice quotable higher; 280 to 300 pounds, 4.20@4.60; 140 to 170 pounds, 4.35@4.65; pigs, 3.75@4.25; packing sows, 3.15@3.75; compared week ago, 10 to 15c lower; heavies off most; shippers took 599; estimated holdovers, 2,000; light lights, good and choice, 140 to 160 pounds, 4.35@4.70; light weights, 160 to 200 pounds, 4.50@4.90; nominal; medium weights, 200 to 250 pounds, 4.50@4.90; nominal; heavy weights, 250 to 350 pounds, 3.90@4.60; packing sows, medium and good, 275 to 500 pounds, 3.15@4.00; pigs, good and choice, 100 to 130 pounds, 3.65@4.35.

NEW YORK.

RAW SUGAR—Quiet early today and with buyers and sellers apart no sales were reported. The former were said to be willing to pay 3.07 for sugars in position to suit, but nothing was firmly offered below 3.10. Refined was unchanged. Refiners quoted 4.10 to 4.15, second hands being available at around 4.00. Withdrawals were again fair, but new business was light and supplied through second hands.

COFFEE—Spot, firm; Rio No. 7, 8⅝; Santos No. 4, 11¼.

PHILADELPHIA.

POULTRY — Alive: White leghorns, fancy, 13; ordinary, 8@12; broilers, fancy, Plymouth Rocks, full feathered, 17@20; smaller sizes, 15@18.

BUTTER—Top, 22@25.

Cheese, dressed poultry, unchanged.

EGGS—Receipts, 1,771; firm. Midwest average extras, mixed colors, 19@20. Other grades unchanged.

BALTIMORE.

SWEET POTATOES—North Carolina and Georgia, bushel baskets, Jerseys, U. S. 1s, 1.15@1.25; white yams, U. S. 1s, 90@1.10.

EGGS—Firm, 17@18.

SUN TAN PROTECTION FROM RAY OVERDOSE

Nature, by Discoloring, Turns Ultra-Violet Light Into Heat Waves.

(Associated Press.)

Sun-tan, without which no vacation is complete, is nature's way of protecting you from an overdose of ultra-violet rays, says a report of the Smithsonian Institution.

Like many kinds of medicine, the right dose of ultra-violet is good for you, but too much may be harmful. So when your skin begins to tan it's a sign you've had enough. You can keep on taking all the sun baths you wish, but the tan turns the short ultra-violet light waves into long heat waves that don't have the same effect.

Some parts of the average person's body can stand more sun than other parts, the report goes on to say—a good thing to remember when taking your first sun bath.

Arms Can Stand Most.

Most people's arms can stand about half as much again as the chest, abdomen or back. The legs can stand a little more than the arms, the backs of the hands about five times as much, and the palms of the hands about fifteen times as much. It's practically impossible to tan the soles of your feet—even if you want to—because the skin is so thick.

Blonds can't stand as much as brunets, but can build up their tolerance by gradually increasing the "doses" of sun. People who do not tan should be careful about taking sun baths.

Women probably get more ultra-violet light than men, not only in their lighter bathing suits, but in street clothes, says the report. This is because their clothing usually is made of rayon cotton or other fabrics that allow some ultra-violet to pass through, while the woolen clothing of men shuts out practically all ultra-violet light.

Passes Through Loose Rayon.

Loosely woven rayon allows considerable ultra-violet to pass through to the skin, and some also penetrates through cotton, linen and silk.

Ultra-violet rays are believed to be beneficial because they produce vitamin D in the body, which is considered by many scientists to be important in maintaining health. The vitamin is manufactured by the chemical action of the rays on the skin. In the process of making vitamins the rays also produce sun-tan, thus building up protection against an overdose of themselves.

Ultra-violet rays, and all other kinds of rays from the sun, are sent out as small "bundles" of energy, scientists believe, and move through space as a series of waves. The sun radiates away several million tons of its energy every second, but only a small part of it reaches the earth across the 93,000,000 miles of intervening space.

Cold creams and ointments designed to prevent sunburn, the report explains, do their work by "reflecting" ultra-violet rays, so that they do not reach the skin, or by changing them into heat or visible light rays which are harmless.

Perfection of Mouth Organ.

Leipzig (U.P.).—Millions of mouth organs are regularly exported from Germany to all parts of the world, the United States being the largest consumer. Several hundred designs of this ancient instrument have been displayed at the Leipzig Fair. The newest mouth organs have perfect attunement and easy intonation, like the light touch of a piano, and readily respond to blowing.

A Unique Centenary.

Leipzig (U.P.).—The 100th anniversary of the first visit of American business men to the Leipzig Fair will be celebrated here this year. A party of eight Americans crossed the Atlantic in sailing vessels in 1832 and made the overland trip by stagecoach. The records show that 95 per cent of the American buyers who now visit Leipzig repeat their visits.

Had Face Like Monkey.

Richmond, Va. (U.P.).—A strange looking sea animal weighing 5 pounds, 26 inches long and 18 inches wide, was caught in the Chesapeake Bay by J. F. Davis, of Richmond. Its face resembles that of a monkey.

Pedals to Work at 80.

Pittsfield, Mass. (U.P.).—Luther L. Atwood, 80, who has been riding a bicycle for 53 years, since the time of the old high-wheelers, recently celebrated his birthday anniversary by pedaling to work.

Clearing House Statement.

New York, July 30 (A.P.).—The weekly statement of the New York clearing house shows: Total surplus and undivided profits, $923,186,000 (unchanged); total net demand deposits (average), $11,162,000 (increase); time deposits (average), $18,041,000 (increase); clearings, week ending today, $2,452,540,038; clearings, week ended July 23, $2,285,479,052.

WHEAT VALUE HOLDS IN CHANGING PRICES

Trading Awaits Reports on Crops; Corn Is Down; Oats Unchanged.

Chicago, July 30 (A.P.).—Wheat prices fluctuated indecisively today, and finished ½ off to ⅜ up. Apparently awaiting a fresh cue from monthly private crop reports, due next week.

One monthly report issued today suggesting that the 1932 United States harvest of all wheat would be 36,000,000 bushels under the Government figures of July 1 had only a transient bullish effect. Late upturns in the New York stock market helped to steady grain prices at the last, however, despite abatement of speculative interest here in commodities.

Wheat closed irregular, virtually unchanged from yesterday; corn at ¼ decline to ¼ to ⅜ advance; oats unchanged to ¼ to ⅜ down, and provisions unchanged to a rise of 5 cents.

The extreme variation in wheat prices today was only 1 cent a bushel. Neither absence of rains in Canada nor likelihood of a return of high temperatures threatening further crop damage there proved sufficient stimulus to bring about buying enthusiasm. Downturns in Liverpool wheat quotations acted as a drag on the market here, and so likewise did a private monthly crop report estimating the domestic winter wheat yield at 453,000,000 bushels, whereas the July 1 official forecast was 432,000,000.

The best upturn in wheat prices followed announcement that the condition of domestic spring wheat was privately estimated at 65.6 per cent, compared with the Government estimate of 84.2 on July 1. Canada was asserted to be selling wheat right along, but premiums Southwest checked activity in United States hard winters.

Need of rain gave relative firmness to corn. Oats crop figures were unofficially enlarged 37,000,000 bushels.

Provisions rallied a little despite weakness of hog values.

Futures Price Range.

	High	Low	Close
Wheat—			
July	50½	50	50¼
September	51⅞	51¼	51¼
December	55⅜	54½	54⅝-¾
Corn—			
July	31	30½	30¾
September	31½	32	32¼-⅜
December	33	32½	32¾-⅞
Oats—			
July	17	16⅝	16⅝
September	18	17¾	17¾
December	20½	20⅜	20⅜-½

Cash Grain.

WHEAT—No. 2 red, 52¼; No. 1 hard, 52½@53¼; No. 2 hard, 52½; No. 2 yellow hard, 52¼; No. 1 northern spring, 53¾; No. 2 northern spring, 53½; No. 2 mixed, 51¾@52.

CORN—No. 1 yellow, 33¼; No. 2 yellow, 33@33¼.

OATS—No. 2 white, 18½@19¼; No. 3 white, 17¾@19.

RYE—No sales.

BARLEY—26@35.

TIMOTHY SEED—2.25@2.50.

CLOVER SEED—7.00@11.50.

Cotton Claim Settled.

Providence, R. I., July 30 (A.P.).—The claim of George H. McFadden & Brother, Philadelphia cotton firm, for $1,983,365 against the Manville-Jencke's Co., of Pawtucket, now in receivership, was settled by compromise and by sanction of the Superior Court today for $350,000.

WASHINGTON PRODUCE

BUTTER—One-lb. prints, 20@22; tubs, 19@21.

POULTRY—Alive: Turkeys, toms and hens, 10@13; chickens, spring broilers, Rocks, 17@21; Reds, 14@18; Leghorns, 15; hens, 13@15; Leghorn hens, 13@15; roosters, 9@10. Dressed: Turkeys, toms, and hens, 13@15; chickens, spring, broilers, Rocks, 20@23½; Reds, 17@20; Leghorns, 17@19½; hens, 16@19; Leghorn hens, 14@16; roosters, 10@11; Long Island ducks, 13@16.

EGGS—Hennery, 16@17; current receipts, 13@14; Western, fresh, 14@16; Government graded, sealed, standards, 20@21; extras, 24½; medium, 19½@20½.

MEATS—Beef, 14@14½; veal, 10@11½; pork loins, 13@14½; lambs, 14@15; fresh hams, 12@13; smoked hams, 16; strip bacon, 15@17; lard, bulk, 7@7½; compound, 6½.

LIVE STOCK—Hogs, light and medium, 4.50@5.00; heavy, 4.00@4.75; pigs, 4.50@5.00; calves, 3.00@5.50; lambs, 4.00@5.60.

FRUITS.

ORANGES—Florida, all sizes, 3.00@4.50; California, 3.00@4.50.

LEMONS—6.00@8.00.

PEARS—California, Bartlett, best, 3.00.

GRAPEFRUIT—Florida, boxes, all sizes, 4.50@5.00.

BANANAS—1.00@2.00.

LIMES—1.50@1.75 per 100.

WATERMELONS — North Carolina, Tom Watsons, bulk, per 100 melons, average of 36 to 40 lbs., 40.00; 40@50 each; averaging 28 to 30 lbs. 25.00@30.00, 40 each; Irish Gray, per 100 melons, averaging 26 to 32 lbs., 30.00@35.00; Dixie Belles, 32 to 36 lbs. average, 30.00@35.00; 30-40 lbs. average, 40.00@50.00; Georgia, Stone Mountains, 25@50.

CANTALOUPES—Ridgeway section, North Carolina, Salmon Meats, 1.25@2.50; standard, 36s-45s, 1.00@1.50; Arizona, Salmon Meats, jumbos, 36s-45s, 2.75.

HUCKLEBERRIES—North Carolina, 10@15 per quart; New Jersey, 32-quart crates, 3.25@4.00 per crate.

RASPBERRIES — Pennsylvania, 32-quart crates, 5.00@7.00 crate.

HONEYDEWS—California, jumbos and standard crates, 8s-9s, 1.50@2.00.

HONEY BALLS — California, standards, 1.25@2.00; jumbos, 2.00@2.50; ponys, 54s, 2.75.

PEACHES—Hileys, U. S. No. 1, 2.50@3.25; Carmans, U. S. No. 1, 1.00@2.00; North Carolina, Belles, U. S. No. 1, bushel baskets, 1.50@2.50; Slappys, U. S. No. 1, 3.00.

PLUMS—1.25@1.50.

ALLIGATOR PEARS—Florida, 1.50@2.00; Cuban, 1.25@1.50.

FIGS—75@1.25.

APPLES—Virginia, bushel baskets, Transparents, U. S. No. 1, 25@1.00; Early Harvest, 80@1.10; Duchess, 75; poor, low as 25; William Reds, 75@1.50; Stars, 50@1.00; utility, 1.00@1.50; unclassified, 50.

CHERRIES—New York, 32-quart crates, sour varieties, 2.00@2.25; 12-quart baskets, 75@1.00.

CURRANTS—New York, mixed cars, 32-quart crates, 1.50@3.00 per crate; nearby sections, 2.00.

BLUEBERRIES—New Jersey, 30 per quart.

BLACKBERRIES—Various sections, 32-quart crates, 2.75@3.25 per crate.

GRAPES—Malaga, 1.75.

AVOCADOS—Florida, flats, all sizes, 1.25@2.00; Cuba, flats, all sizes, 1.00@1.50.

VEGETABLES.

KALE—50.

BEETS—Per 100 bunches, 2.40@2.70.

CARROTS—Per 100 bunches, 2.50.

SQUASH—Two-peck baskets, 50@75.

CELERY—2.25.

CABBAGE—Iowa and Virginia, crates, approximately 100 lbs., round type, 1.75@2.00.

LIMA BEANS—Eastern Shore, Maryland, and New Jersey, 2.00@2.75; Pennsylvania, 2.00@2.25.

PEAS—Colorado, bushel hampers, Telephones, 1.25@2.00; Washington, bushel crates, Telephones, 2.25@2.50.

OKRA—North Carolina, ½-bushel hampers, 50.

CUCUMBERS — Maryland, bushel baskets, 85.

GREEN CORN—Virginia and Maryland, bags, 5 dozen, 50@1.00.

PEPPERS—New Jersey, bushel crates, hampers and baskets, green, 1.00@1.25.

SWEET POTATOES — Georgia, bushel baskets, Jersey type, U. S. No. 1, 1.25@1.50.

EGGPLANT—Nearby sections, ½-bushel hampers, 75@90.

TOMATOES—New Jersey, lug boxes, ripes, unwrapped, all sizes, 40@60; fair condition, 25; Virginia, lug boxes, ripes and turning, wrapped, 6x6 and larger, 40@60; fair condition, 25; nearby sections, ½-bushel baskets, ripes, 50.

LETTUCE—California and Washington, crates, Iceberg type, 4-5 dozen, 1.00@3.00; New York, crates, Big Boston type, 2 dozen, 50@75.

ONIONS—California, 50-lb. sacks, yellows, U. S. No. 1, 3-inch minimum, 90@1.00; few 1.10.

POTATOES — Eastern Shore, Virginia, and Eastern Shore, Maryland, stave barrels, Cobblers, U. S. No. 1, 1.75.

THE FIDELITY BUILDING AND LOAN ASSOCIATION

UNDER SUPERVISION OF THE U. S. TREASURY DEPT.

Announces the REMOVAL of its Offices, on August 1st, From the National Press Building

To Its NEW BUILDING 610 Thirteenth Street N.W. Washington, D. C.

The Officers and Directors Extend a Cordial Invitation to You to visit and inspect the NEW HOME of the Association

5% Paid on Savings Compounded Semi-Annually

6% Paid on Time Accounts Compounded Semi-Annually

OFFICERS AND DIRECTORS:

President R. E. MILOR, President R. E. Milor Co. Brick and Tile Construction

Vice President HARRY J. MILLER, Vice President Caslon Press, Inc.

Secretary MARCUS BORCHARDT, Attorney at Law

Assistant Secretary MRS. RUTH S. HORNER

General Counsel FRED B. RHODES

Treasurer JOHN L. FLETCHER, General Agent, Southern Surety Company

GEORGE D. SULLIVAN, Assistant Purchasing Agent, Fruit Growers Express Co.

LEO E. GEORGE, President National Federation P. O. Clerks

G. P. BICKFORD, Merchant, Berwyn, Md.

CAPT. CHARLES O. SHAW, Chairman Central Board of Appeals U. S. Veterans' Bureau

EVERYDAY MOVIES

MOPEY DICK AND THE DUKE.

"I'm getting my money's worth outa this bathing suit, Duke. I've had it six years and I found it."

TENNESSEE PRIMARY CAMPAIGN SIZZLES

Patterson, Democratic Candidate for Governor, Is Center of Oratory.

Nashville, Tenn., July 30 (A.P.).—The big guns of campaign oratory are booming night and day, and newspaper cartoonists are working overtime lampooning contenders in one of the most stirring gubernatorial fights Tennessee has seen in a generation.

Political ammunition, piling up high since a few days after the reelection of Gov. Henry Horton in 1930, now is being hurled about with perfect abandon.

The State of Tennessee lost $6,000,000 when key financial institutions closed, it is charged, and other misadventures are being laid to the door of the Horton administration, with which Col. Luke Lea, the publisher and former senator, and Rogers Caldwell, Southern financier, have been connected. The courts still are wrestling with phases of the Lea and Caldwell cases.

"Must a man go to prison for murder when he has never killed anybody, because he happens to be a friend of the governor?" Patterson asked in justification of his act. "It took the Supreme Court 72 days to decide this case and it decided it wrong; it took me 72 minutes and I decided it right."

Carmack Shot to Death.

The Carmack slaying occurred on a Nashville street in 1908. Carmack who had been beaten by Patterson for the nomination for governor a few months before, penned a bitter editorial for his newspaper. That afternoon he encountered Cooper and his son, Robin, and Carmack was shot to death.

High political drama would be furnished for the Democratic primary August 4, even without this background, for the storm center of the campaign is Malcolm R. Patterson, of Memphis, former governor, who, it is charged by his opponents, is the candidate of the Horton-Lea-Caldwell faction.

The career of Patterson in itself is enough to stir up latent loyalties and animosities that flourished two decades ago in bitterly fought campaigns.

Governor from 1907 to 1911, Patterson aroused a nation-wide storm in 1910 when he unhesitatingly pardoned Duncan Cooper, a close friend, who was accused of slaying former U. S. Senator Edward W. Carmack, stern Patterson foe

The Supreme Court affirmed the conviction of the elder Cooper, but reversed that of the son. A decade later, Robin Cooper was called from his home one night and mysteriously murdered. The mystery never was solved.

Patterson was renominated for a third term, but later relinquished his nomination.

Though often criticized, Patterson never was charged with cowardice. After his terms as governor he served as circuit judge at Memphis. Now at 71 he is in the thick of a fight that calls for all his powers, oratorical giant that he is.

McAlister Again Candidate.

Leading the pack of criticism is the dynamic Hill McAlister, State treasurer, twice before a candidate for governor. McAlister boasts that he does not have to change the campaign speeches he made in 1926 and 1928, particularly those attacks he made in 1928 when he was defeated by Gov. Horton in a three-cornered contest.

But his foes make much of his support by Representative Ed Crump, the astute political leader from Memphis. McAlister carried Crump's county by huge majorities both in 1926 and 1928.

A feature of the campaign has been the charge that the Crump machine is planning to give McAlister another huge majority by mass voting of Negroes. Registration at Memphis has mounted to nearly 80,000 as compared to previous registration of 62,000. Patterson supporters, however, claim that much of this late registration is "antimachine."

Called "Second Horse."

A third entry is Lewis S. Pope, of Nashville, a former State official, who has attracted much support not allied to either the Horton or Crump factions. But McAlister supporters charge he is a "second horse" to which the administration may switch if it becomes apparent Patterson can not win. A fourth entrant is Rufus Campbell, a circuit court clerk.

Meanwhile, Republicans are conducting a quieter campaign, mindful that President Hoover carried Tennessee in 1928, and hopeful that the present situation will resolve itself into another Republican victory this November.

HUGE CHANDELIER FOR RADIO THEATER

To Be 25 Feet in Diameter; Special Ventilation to Carry Off Heat.

New York (U.P.).—The world's largest chandelier, 25 feet in diameter, burning 60,000 watts, has been designed and is being built by Foster Gunnison, lighting engineer, for installation in the second largest theater in Radio City.

The fixture weighs 3 tons and is so large that a special ventilating system has been designed to carry off the intense heat of some 400 flood lights and their special lenses. A special elevating system to raise and lower the sectional louvers, permitting workmen to climb in and clean and replace bulbs, also has been designed. The entire theater, according to the inventor, can be bathed to any intensity of red, blue, green or amber.

Gunnison is well known in the illuminating field for his pioneering work in modern electrical fixtures. He is the first to adopt the louver system of flood lighting in this country, is chairman of the competition commitee and the motivating force of the Society of Illuminating Engineers, which recently conducted the first Nation-wide illuminating contest under the auspices of the American Institute of Architects and the Beaux Arts Institute.

PROPOSALS

PROPOSALS FOR CONSTRUCTING ONE (1) Field Officers' Quarters and ten (10) Company Officers' Quarters will be received at the office of the Constructing Quartermaster, Bolling Field, D. C., until 2:00 o'clock p. m., Eastern standard time, AUGUST 18, 1932, and then opened. Plans and specifications may be had upon application to that office, accompanied by certified check for $20.00 payable to the Treasurer of the United States. 22,24,28,31,au4,7,11

UNDERGROUND POWER TRANSMISSION proposals for constructing 1.6 miles of four-way duct and two 3-conductor, 13,200 volt feeders will be received in the office of the Constructing Quartermaster, Bolling Field, D. C., until 2 p. m., Eastern standard time, AUGUST 10, 1932, and then opened. Plans and specifications may be had upon application to that office accompanied by a certified check for $10 drawn to the order of the Treasurer of the United States. 24,28,31,4

LOST 1

BILLFOLD—Shriners' emblem on side; contained 1932 Shriners' card, consistory, master Mason's card. Commander Treibly, Linc. 1088.

4 KEYS—One Yale 7257; lost Friday. Adams 5011-W today, or bring to Room 352A, Vermont and H. Reward.

HATPIN—Round carved gold head; Thursday p. m., bet. 12th and F and Ga. and N. H. aves. $5 reward. Phone Col. 2845.

PERSONALS 3

BODY MASSAGE—Masseur from N. Y. City; gentlemen only. Phone Natl. 5058.

TO A MAN or woman with car I will pay $25 a week and commission; must invest $500. West 1254.

WANTED—2 or 3 children to room and board with refined lady, mother of 4 grown children (not at home); nice house in Maryland, 35 miles D. C., 1 mile from beautiful Sugar Loaf Mountain, short walk to first-class school, church, stores, transportation; best care guaranteed; references exchanged; prefer 2 or 3 children from one family; moderate compensation. Box 148, Washington Post.

WHEN DEATH STRIKES A FAMILY There is no need for them to feel that they must accept inferior funeral services due to inability to pay a high price. THE GREATER W. W. CHAMBERS offers a complete funeral, cars and all, for as little as $75; the world's finest waterproof, airtight, guaranteed steel burial vault may be had from Chambers for $85. In case of death, call the Greater W W. Chambers Co., 14th st., corner Chapin st. nw.: Columbia 0432.

CLAIRVOYANTS 4

LICENSED BY DISTRICT OF COLUMBIA.

29 Years' Successful Practice in Washington

Martha Spencer

THE ADVICE OF A TRUE, RELIABLE READER IS ABSOLUTELY NECESSARY AND VALUABLE AT THIS TIME OF WORRY AND DEPRESSION. MY MANY YEARS OF EXPERIENCE AND HONORABLE DEALINGS IN WASHINGTON SHOULD GIVE YOU A FEELING OF GENUINE CONFIDENCE IN ALL I AM ABLE TO ADVISE AND HELP YOU WITH. WITHOUT A QUESTION I WILL TELL YOU THE OBJECT OF YOUR CALL, NAMES OF FRIENDS, RELATIVES AND ACTUAL FACTS CONCERNING YOUR LIFE AND CIRCUMSTANCES WHICH YOU KNOW TO BE ABSOLUTELY TRUE.

924 14th St. N.W.

MRS. SPENCER WILL REFUSE TO ACCEPT ANY FEE UNLESS SHE GIVES THE UTMOST SATISFACTION.

MME. GARRIGUES, Psychic Adviser. Hrs. 9-9. Reads., 50c. 2514 17th st.; Co. 4845-R.

MME. LE ROY, of Egyptian Tearoom. Advice on business, love. Cards. Tea readings, 50c. 9 to 9. 616 5th nw. DI. 4149.

PROF. LOVEL, American Indian clairvoyant, astrologist; seance Wed., 8 p. m.; readings daily, 50c. 913 M nw. DI. 5727.

DR. JANE COATES—3 days' free treatment with each reading appointment 1473 Meridian pl. nw.; Col. 6227.

MADAME ZOE
Psychic and card readings; evenings by appt. 1332 Eye st. nw., Apt. 71. Dist. 1519.

D'ASHMAN 1212 EYE ST. NW. MET. 3257
Advice on all affairs of life.

PRINCESS KYRA Hindu Palmist
Just arrived. Tells everything you wish to know without asking a question. If unhappy, discouraged, in trouble, or bad health, she will help you. Consult her about business, love, marriage, divorce. Different from all others. Readings daily and Sunday, 9 to 9. 307 Seventh st. nw.

Winners to Friday Post-Fox Contest

ELISABETH H. BROWN, Apt. 62, the Mendota.
MAYNARD LAYNE, 76 V St. N.W.
DOROTHY BEALL, Olney, Md.
CHARLES E. BALDWIN, Jr., 1350 Oak St. N.W.
GENEVRA B. DIEHL, 514 Columbia Rd. N.W.
DOROTHY GIBBS, 6307 Oakridge Ave., Chevy Chase, Md.
DOROTHY DAVENPORT, 1215 First St. N.W.
GLADYS MEEK, Providence Hospital, S.E.
MRS. E. J. TRENTWITH, 49 Eye St. N.W.
GEORGE J. KELLEY, 420 Southern Bldg.
RAYMOND V. LEIGHTY, 300 Court House Rd., Clarendon, Va.
N. M. CRISMOND, 129 N. Fairfax St., Alexandria, Va.
VIRGINIA EARLY, 325 Madison St. N.W.
M. ELIZABETH MORIARTY, 1309 11th St. N.W.
FRANK MARTIN, 2131 O St. N.W.

CLAIRVOYANTS 4

LICENSED BY DISTRICT OF COLUMBIA.

MADAM MEMBRANCE
Clairvoyant Palmist, reads your past, present and future. If you are in trouble, consult me. I will tell you what you want to know. Special $2 readings, $1. Hrs., 9 to 8 during July and August. 900 11th st. nw.

MADAM PEARL
The World's famous palmist, giving dates, figures and names. Love, marriages, law, divorces, wills, separations, deeds, business and assignments. Read your full history. Don't be discouraged. See me. I never fail. Speedy results. $2 readings, 50 cents. 1114 7th st. nw.

PROF. AND MME. AVON
Noted clairvoyants, palmists. Give advice on business, love, health, family affairs. Name of your future husband or wife. Tell cause of your trouble, how to overcome it and what to do to be successful and gain your desires. When others fail, consult the Avons. Oriental Studio, 943 PA. AVE. NW. Next to Franklin Bank.

30 Years' Continuous License
CARLETTA
PSYCHOLOGIST ASTROLOGIST TELLS OBJECT OF CALL
How to overcome enemies, retain the love, the affection, the esteem of the one you love. Who and when you will marry. Consultation on love, courtship, marriage, divorce, business, investments of all kinds. How to obtain future success and happiness.
When consulting a Clairvoyant you want the best in the profession. DIFFERENT METHODS. NO CASE IS HOPELESS.
922 14TH ST. OVER CLAFLIN'S OPTICAL CO.
Hours, 10 to 6. Consultations. NA. 7775.

MME. LOUISE
PALMIST AND CLAIRVOYANT
Madam Louise reads your past, present and future on all matters—Business, Love or Trouble. Are you occupying the position in life you are qualified for? Do you wish to possess the key to vaults of love? To know the secrets of control? Madam Louise reads your entire life, gives you relief from a troubled mind, advice in family affairs, divorce, marriage. Do you feel unlucky, unloved? No matter what your hopes, fears or wishes may be, she is sure to point out a way to overcome your difficulties. If you feel the impulse to call, do not delay, your entire life will be revealed by this Gifted Woman Born with a Veil! Price Reasonable—Satisfaction Guaranteed. Hours: 10 a. m. to 8 p. m., for Colored and White.
1305 H STREET N.W.

MOTOR TRAVEL 6

YOUNG MAN wishes transportation to Minn. about Aug. 13; will share expenses. Phone Atlantic 2972.

AUTOMOBILES for SALE 7

BUICK Demonstrator, 1931—67. Sold for $1,550; now $1,050; a real car and a good buy.
STANLEY HORNER, INC.,
1015 14th St. N.W. NAtional 5800.

CHEVROLET AUTOMOBILES
ALL MODELS. ATTRACTIVE PRICES
DONOHOE CHEVROLET, INC.,
1620 M St. NW. Always Open.

ONE HUNDRED Dollar allowance on your old car for any reconditioned guaranteed used car in our stock.
GRAHAM MOTOR SALES, INC.,
1526 14th St. N.W.

CADILLAC SEDAN.
Good paint and upholstery; new tires; mechanically perfect; radio equipped; to be sold to settle unpaid balance; bargain; for inspection Monday.
BROWN MOTOR CO.
Sandy Spring, Md. Ashton 12-M.
"Save Money—Come Out."

People who can afford to buy new Cadillacs and La Salles turn in good used cars. Kempton Cadillac has another sale you can't afford to miss.

Packard '31 7-pass. Sedan
Cadillac 5-pass. Sedan
Chrysler '31 Coupe

Kempton Cadillac, Inc.
1138 Conn. Ave. Dis. 3430

NORTHEAST SPECIALS

Ford

'30 Roadster	235
'30 Tudor Sedan (3)	249
'30 Standard Coupe	249
'30 Town Sedan (2)	319
'31 Tudor Sedan	319
Lincoln Phaeton	150

Northeast Motor Co.
920-926 Bladensburg Rd.
ATlantic 0200
Open Sunday 'Til 1 P. M.

NASH-ORR
End-of-Month Specials

1932	Nash Big Six Sedan	$895
1932	Nash Standard 8 Coupe	$875
1932	Graham Six Sedan	$625
1931	Ford Fordor Sedan	$425
1930	Nash Six Coupe	$595
1929	Nash Special Six Coupe	$395
1930	Oldsmobile Coach	$350
1929	Whippet Sedan	$95
1929	Essex Coach	$245

Several Cars at $100 And 45 Others
Phone DE. 4419 **1733** 14th St. N.W.

AUTOMOBILES for SALE 7

OLDSMOBILE 1929, 5-PASS. SEDAN.
Six wire wheels, trunk, &c.; shining black body, maroon trim; spotless upholstery; new tires and 2 good spares; excellent mechanical condition; priced low for this car; $395.
FRED N. WINDRIDGE, ROSSLYN, VA.
"Buick-Pontiac Dealer."

Better Used Cars Always at Taylor's
REMEMBER THIS WHEN YOU GO SHOPPING
Greatest Values In Used Cars In Ten Years

Dodge	Oldsmobile
Chevrolets	Pontiacs
Fords	Buicks
Chryslers	Studebakers
Essex	Whippets

ALL RECONDITIONED—Many Carry Five New Tires
97 to Pick From
Taylor Motor Co.
Two Used Car Depts.
1901 14th 1835 14th
14th at T N.W.

Chrysler

1932	Plymouth Sedan, Floating Power	$525
1931	Ford Rdstr.	245
1929	Essex Sedan, Second Series	245
1928	La Salle Convertible Coupe, 6 wire wheels	495
1928	Marmon Spt. Sedan	295
1931	Oakland 8 Coach	495
1928	Hup 6 Sedan	295
1931	Plymouth Sedan	385
1930	Pontiac Coach	225
1930	Studebaker 8 Spt. Rdster., 6 wire wheels	495
1928	Nash Special, Convertible Coupe	295
1929	Ford Coach	165
1928	Buick Standard Coach	245

MANY OTHERS
H. B. Leary, Jr., & Bros.
1321-23 14th St. N.W.
Open Evenings and Sundays
NOrth 6826

WANTED—AUTOMOBILES 13

WE BUY any make car; highest prices paid. See us before you sell. Auto Mart. Open evenings and Sundays. North 8127.
1333 14TH ST. NW.

CASH FOR YOUR CAR
Without a doubt I pay highest price. If your car is not paid for, will pay your undue balance, give you the difference in cash. No delay. Drive to 1729 14th st. nw.
SEE MR. BARNES

HELP WANTED—MALE 18

MEN (white) to sell goods on trains; must be hustlers; small cash security and blue suit required. Apply to the Union News Co. Office, Union Station, East Basement.

SALESMEN—A bona-fide $5 value; a recognized essential of life; special sales offer $1; agent's commission, 75c. Apply all day Saturday and Monday. Silver Spring Dyeing & Cleaning Co., 8213 Georgia ave.

WANTED—Regional sales director; liberal commission; permanent. J. B. Carter, Box 888, Little Rock, Ark.

500 MEN WANTED to come to the Empire Barber Shop and get their haircut for 25c daily; 12 expert barbers. 523 9th st. nw., 8 a. m. to 11 p. m.

MEN (5), HONEST, AMBITIOUS.
SALARY TO START
Haberdashery, direct selling; experience unnecessary. Suite 1096, National Press Bldg.

CHAUFFEURS WANTED
by
CITY CAB CO.
Apply 1121 21st St. N.W.

SALESMEN—AGENTS 20

DISTRICT AGENTS—Hoover and Roosevelt tire covers, oil portraits; leads furnished. 20th Century Co., Kansas City, Mo.

NEW LIQUID METAL mends objects of metal, porcelain, rubber, glass, &c., without heat; agents-distributors make to $60 to $200 weekly. Write for free sample, showing uses, Metallic-X, Elkhart, Ind.

SALESMEN-DISTRIBUTOR—200% commission introducing Malt-Pep. "Puts the pep in malt." Rapid repeater. National Co., 13313 Kercheval, Detroit, Mich.

SELL 2 PANTS SUITS, $16.50.
VIRGIN WOOL—$5 PROFIT.
Union made; finest workmanship; backed by $25,000 guarantee bond; fastest-selling line out; beats all competition; 6½x26" double samples free; actual leads furnished; bonus sample suit. Williams Bros., 879 Broadway, Dept. EX-10, New York.

SITUATIONS—FEMALE 21

STENOGRAPHER—General clerical experience; one year in college; age 23; accept $15 wk.; needs work. Miss A. Lewis, Nat. 0700.

STENOGRAPHER—7 years' experience; very efficient, fast and accurate in work; was getting $30 wk.; will accept $20; want work. Georgia 6714-W.

SITUATIONS—MALE 22

BARBER—Good; wants steady position. A. E. Mayo, 314 Md. ave. ne.; Atlantic 1451

BUTLER, valet, cook; Dutch; for city or country; moderate wages. Box 191, Washington Post.

EXPERIENCED waiter (colored) and general worker. North 4524.

BUSINESS OPPORTUNITIES 24

CHARTERS — Delaware; best, cheapest; granted day received; free forms. Colonial Charter Co., Wilmington, Del.

REAL ESTATE LOANS 27

FIRST AND SECOND TRUST LOANS.
C. F. WARING.
1416 F st. nw. NAtional 9172.

DOGS—CATS—PETS 31

COCKER SPANIEL pups, pedigreed, $10. 1212 Eye st. nw. Met. 3257.

MISCELLANEOUS for SALE 35

BICYCLES—Rollfast and other high-grade wheels; repairing. Hazelton Bicycle & Sporting Goods Co., 424 9th st. nw.

DAYBED, $4; Army cot, with pad, $3; card table, 50c; all new. 43 West Lenox st., Chevy Chase, Md. Sunday.

DIAMOND dinner ring; solid platinum, set with 15 diamonds; cost, $150; must be sold at once, $30. Kahn Optical Co., 617 7th st. nw.

DIAMOND solitaire ring; finest blue-white; weight about 1 carat; cost, $275; must sacrifice, $125. Kahn Optical Co., 617 7th st. nw.

DIAMOND solitaire; 4 carats; perfect; unusually fine gem; party must sacrifice, $550. Kahn Optical Co., 617 7th st. nw.

DIAMOND solitaire ring; 2 carats; blue-white; party must sell at once, $285. Kahn Optical Co., 617 7th st. nk.

DIAMOND engagement ring; perfect; unusually fine; cost, $1,000; will sacrifice, $475. Kahn Optical Co., 617 7th st.nw.

DIAMOND platinum princess ring; 15 blue-white diamonds; cost, $200; must be sold, $75. Kahn Optical Co., 617 7th st. nw.

DIAMOND straight row bracelet; 10 pts. of fine blue-white diamonds; pawned $300; sell ticket reasonable. Box 195, Washington Post.

DINING-ROOM SUITE—10 pieces; oak; excellent condition; will sacrifice for $25. Phone Cleve. 3350.

PIANO—Strictly high-grade small grand; Sheraton period model; used very little; like new; sold originally for $795; now reduced to $495; 30 months to pay. Nat. 3659. W. W. Kimball Co., 721 11th st. nw.

PIANOS—Choice of 3 modern plain mahogany standard make uprights, $135; no better value in the city; $15 down and $5 monthly. Nat. 3659. W. W. Kimball Co., 721 11th st. nw.

SEWING MACHINE—Standard; will sacrifice for $30. Phone Georgia 0257.

STOVES, Philgas Detroit Jewel, slightly used, $20 up; new porcelain ranges, $42.50 up; Garland 6-burner range, with large griddle, broiler and oven; like new; about half price. Ideal for country tea house or boarding house. Takoma Philgas & Appliance Co., 266 Carroll st., Takoma Park. Ga. 3300.

WATCH—$60 Sun Special, 21-jewel Illinois; adjusted 6 positions; $25. Kahn Optical Co., 617 7th st. nw.

9-PIECE walnut dining-room set; excellent condition; $95. Cleve. 1300.

WANTED—MISCELLANEOUS 36

GOLD, SILVER, WATCHES
Diamonds and Old Jewelry needed for our mfg. dept. Full cash value paid. SELINGER'S, 818 F ST. NW.

COUNTRY BOARD 39

MODERN farmhouse; large rms., porches, shady lawns; good water; Southern cooking. Mrs. Roy I. Hyndman. Box 275, Frederick, Md.

SUBURBAN ROOMS AND BOARD FOR RENT 39A

21 NORTH VEITCH ST.—Ballston, Va. Cool, airy rm.; ½ block from bus line; reasonable. Walnut 8996-J.

VACATION PLACES 41

BOARDERS wanted on farm in Shenandoah Valley; reduced rates; fishing. Mrs. John W. Pence, Mount Crawford, Va.

ROOMS—FURNISHED 42

ARIZONA HOTEL—319 C st. nw., block off Pa. ave.; neatly furnished rooms; lobby, 2 baths on each floor, shower bath, continuous hot water; $4 week up; transients, 75c to $1.

BANCROFT PL. NW., 2111—Off Conn. ave. and S st. Airy, attractive room; adj. shower; $5 wk.; double, $15 mo. No. 6993.

CALVERT ST. NW., 1842—Nr. 18th st. and Col. rd. Large front room; single $5, double $6; l. h. k. room; transients.

CENTRAL—Double, 50. fr., liv.-bedrm., of twin beds, next bath, 4 windows; always h. w.; phone (garage); cool, clean, artis.; home atmos.; reas.; refs. 1633 Q.

COLORED—Cheerful front room, furn.; also middle room. 1778 Willard st., 2d floor, near 18th st.; Pot. 2043.

COL. RD. NW., 1754—Bright, cheerful rm.; in owner's home; every convenience; $16 month; board optional.

DOWNTOWN—1111 11th st. nw. Desirable rms., $4 wk. up; transients, $1 night up.

DOWNTOWN—Clean, homelike; 1 r., k., b. or 2 r., b., furn. mahog.; also rm.; cont. h. w.; phone; quiet; refs. 1717 De Sales.

DUPONT CIRCLE—2026 Pea st. nw. Bright, airy, cool rooms; l. h. k. if desired; convenient to transportation and meals; very reasonable.

DUPONT CIRCLE—1628 19th. Attr., cool room, with water; also desirable 2-room suite; next bath; reasonable.

DUPONT CIRCLE—1320 19th st. Clean, comfortable room; next bath; continuous hot water; phone; walking distance; reasonable.

DUPONT CIRCLE—1619 21st st. nw. One large and 1 small room; together or singly; summer rates; a pleasant home.

FAIRMONT ST., 1304—Choice of 2 attr. rms.; one on 2d fl.; furn. as bed-sitting rm.; south, exp.; grill priv.; $20 each. Adams 3449.

GIRARD ST. NW., 1443—Large front rm.; southern exposure; private family; unlimited phone; $20 per month.

IN COOL Northeast section; 2 nice rms., next bath; rent together or separately. Apply 522 R. I. ave. ne.

IRVING ST. NW., 1829—Rooms, single and double; private bath; screened porches.

JEFFERSON ST. NW., 522—New house; private family; no children; furnished front room, private bath, lady or gentleman; reasonable.

K ST. NW., 2153—Attractive cool front rm.; bay windows; also 2nd fl. back rm. next bath; summer rates; reasonable. West 2597.

K ST., 1627—Near Carlton Hotel; single and double rooms; private showers; handsome house; central location; men only.

KILBOURNE PL. NW., 1733—Bright, comfortably furn. 3d-floor room; semiprivate bath; $15 month. Col. 3254.

M ST. NW., 1329—Overlooking Thomas Circle. Large, cool rooms, 2d floor; $14 and $12 month.

MASS AVE. NW., 1414—Single or double rm.; running water in rms.; private home; walking distance downtown.

MILITARY RD. NW., 3338—Room; for single gentleman; $15. Phone Emer. 9064.

N ST. NW., 1426—Large single room; $15; elec., cont. hot water; owner; garage; $8 month.

NEAR 3d st. and R. I. ave. ne.; 215—Cromwell Terrace. 2 or 3 nicely furn. light housekeeping rms.; priv. family. Dec. 1689-J.

NEAR 14th st. and Park rd. Pleasant rm., with sleeping porch; next bath; private family; $15. Col. 6816.

NEAR WARDMAN PARK, 2623 Garfield st.—Desirable single rooms, 2d floor; month, $18; week, $5. Adams 1098.

NEAR 18TH AND COL. RD., 1855 Mintwood pl.—Front rm.; 5 windows, $25; also smaller rm.

NEW HAMPSHIRE AVE. NW., 1243—Near 21st. Clean, comfortable room; next bath; walking distance; a. m. i.; private home.

N. H. AVE., 1824—Attractive large fr. rm.; 5 windows; also large rm. with kitchenette; good location; reas. Dec. 5814.

NEWTON ST. NW., 1625—Large, cool, south front room, reduced from $25 to $18; owner's well-kept home. Gentleman.

NR. 14TH AND PARK RD., 1120 Lamont—$15; gentlemen; would rent h.-k. part to couple; every convenience. Col. 6592-J.

NEAR White House and Gov't depts., Elizabeth Willard's Home of Refinement, 1907 G st. nw.; quiet, restful outside rooms, adjoining baths; single and double; running water; scrupulously clean; $5, $6, $7 wkly.; $22.50 up monthly; also room, private bath; splendid meals across street. Telephone Dist. 2309.

ONTARIO PLACE NW., 1818—Front room; private bath; 3 windows; telephone, electric fan.

OPPOSITE Chastleton Hotel.—1617 Riggs pl. Attractive room; nicely furn.; hot water; above average; reasonable; come see it. Potomac 6079.

P ST. NW., 1747—Dupont Circle. Nice, large cool rm.; also single; next bath; every convenience; reasonable.

PARK RD., 1827—Delightful, large front rm., private bath; in exceptionally cool house; also corner rm., next bath. Col. 10322.

PARK RD., 1654—Attractive 2nd. floor room; continuous hot water; near car and bus lines; phone Col 7254.

PLYMOUTH, Apt. 73—Cool, quiet room, semiprivate bath; also attractive bed-living room; walking distance; $4.

RIGGS PL. NW., 1817—Near Dupont Circle; l. h. k. rooms, $6 up; also apt.

SCOTT CIRCLE ½ block; room; for gentleman; single or double; connecting bath; unlimited phone; refs. required. Potomac 3355, Saturday or Monday.

SONATA STUDIOS—Beautifully furnished; day beds; 2 large closets; balcony; also small studio, $25. 1324 19th st. nw.

TAYLOR ST. NW., 812—Cool, nicely furn. front room; with or without garage. Columbia 8730-J.

THE CALIFORNIA—Apt. 34, DEcatur 2631, 1775 Calif. st. nw. Large room; small quiet family; $16; couple $20.

THE WESTMINSTER—1607 17th st. nw. Cool, outside rooms; single, double; private bath (showers); elevator; hotel service; reception rooms, $6 to $10 weekly. North 2296.

OFFICES—STUDIOS for Rent 55

ATTENTION
Farragut Medical Building Completely Renovated
Office suites at reasonable rents
24-Hour Telephone and Elevator Service
Char Service
Apply Manager at building or
RANDALL H. HAGNER & COMPANY
MORTGAGE LOAN CORRESPONDENT
New York Life Insurance Company
Telephone—Dist. 5870

OFFICES—STUDIOS for Rent 55

ROOMS—FURNISHED 42

THE JANETTE—903 13th st. nw. No car fare; clean rooms, $3 to $6 week; board, country style, $35 to $45 month.

THE GRAFTON ANNEX, 1735 DE SALES st. nw., next door to Grafton Hotel—All outside rooms, in fireproof bldg., each room with running water and telephone, near shower baths; 24-hr. elevator serv. Single, $6 to $6.50 wk.; double $8.50 to $10; transients, $1 daily up.

308 EAST CAPITOL ST.—Milburn, Apt. 8. Neat room; for gentleman; $3.50 a week; entirely modern. Phone Linc. 2013-W.

8TH ST. NW., 824—New management large newly furn. rms., with lavatories, $6, $6.50, $7 wkly; large room, kitchenette and porch, $8.50; hallroom, $3; continuous hot water in bath; desirable location.

930 N. Y. AVE., Apt. 3—Cool, private, front room, next to bath; clean; a. m. i.; reasonable.

1125 14TH ST. NW.—$3 up; also room with private bath; neat.

1300 MASS. AVE. NW.—Apt. 22. Comfortably furnished front room; hot and cold water in room.

14TH ST. NW., 3523—Double and single rm., in private home; home privileges; meals if desired. Ad. 2277.

15TH ST. NW., 1225—Single and double rm.; comfortably furn.; convenient location; a. m. i. Dist. 4189.

1515 L NW.—Nice, clean rooms; newly decorated; homelike; excellent maid servvice; $3.50-$6-$7; l. h. k., $6.50-$7.50

15TH ST. NW., 1404—Large front room, kitchenette, $8.75 week; single rooms, $3.75 up; continuous hot water; walking distance.

16TH ST. NW., 3321—Cool, attractive rooms; private or semiprivate baths; garage; $25 up; transients accommodated.

16TH ST. NW., 1017—Attractive single and double rms.; some with priv. baths; single or double beds; newly decorated; conducted on home basis; rates reasonable.

1607 EYE ST. (Researchmen's Club)—Single, $20; double, $30; also, man may work for basement room; garage space.

16TH ST. NW., 5601—Room and inclosed sleeping porch; in small family of adults; semiprivate bath; breakfast optional.

18TH ST. NW., 3204—Near Park rd. Attractive front rm.; single or double; near park, cars and bus; board optional.

18TH ST. SE., 129—2 rooms, kitchen; $40; or 1 rooms, kitchen, $30; modern improvements; l. h. k.

19TH ST. NW., 1813—Lady to share large rm.; twin beds; 2d fl.; housekeeping; $15 mo.; single rm., $20. Pot. 5132.

2510 ONTARIO RD.—Large front housekeeping room; handsomely fur.; next bath; with garage; $30. Col. 4675.

28TH ST. AND CATHEDRAL AVE.—Attractively furn. bedroom, with small room adjacent; furn. as private sitting room; strictly private family 2 adults; refs. Adams 1614.

MERRILL MANSIONS,
1361 Fairmont st. nw., top of hill; 14th st. car lines; nice suites; bath, kitchenette; $10-$16 wk.; rms., $7-$10 wk.; day rates.

ROOMS—UNFURNISHED 43

EMERSON ST NE., 1318—2 rms., kitchen, 2nd fl.; sink, gas range, heat, elect., semi-priv. bath; reasonable; no objection to child.

HOPKINS ST. NW., 1406, near 20th and P—Third floor front, $14; l. h. k.

Furnished or Unfurnished 44

MINTWOOD PL. NW., 1849—Nr. Col. rd. Cool, quiet rms.; for 1 or 2 ladies; grill; $4 and $6 week. Adams 8911.

1216 SARATOGA AVE. (at 12th and R. I. ave. ne.)—One room, kitchen and semi-bath; outside rooms; gas and electric; reas.

18TH ST. NW., 2314—2 rooms and kitchenette; furnished $40, unfurnished $35. 2 rooms, partly furnished, $25.

ROOMS and BOARD 45

ATTRACTIVE rooms; for persons desiring a real home; every comfort; private bath (shower); excellent meals; walking distance. 1020 16th st. nw.

ATTRACTIVE, cool rm., excellent meals; home privileges; summer rates; near Dupont Circle. 1735 20th st. nw.

BRYANT ST. NW., 60 (bet. 1st and North Capitol)—Large rm., 5 windows, $7.50 wk.; near Reservoir Park. Pot. 2131.

CHEVY CHASE—3716 Jenifer st. nw. ½ square Conn. ave.; front rm.; private bath; twin beds; reasonable. Cleve. 4944.

CONNECTICUT AVE., 1314—Large, cool, outside rooms; for two or three; windows screened; plenty hot water and ice water; excellent meals; spacious living rooms. Rates, $30 and $35 per month.

EDGEMOOR, MD.—Front room; connecting bath; meals if desired; garage space; private family. Box 192, Washington Post.

HARVARD ST., 1328—Large double room; twin beds; excellent meals; home privileges; continuous hot water. Col. 3065.

M. ST. NW., 1709—Comfortable double or single rm.; Southern family; board optional.

MT. PLEASANT—Col. 9658. 2 single rms., $32.50; without board, $15 each; good beds; delicious meals.

OPPORTUNITY to practice your French; rm. and board with Parisian family; convenient location; reasonable. Pot. 0458.

R. I. AVE. NW., 1626—Exceptional home; refined atmosphere; spacious, airy rooms; excellent meals; reasonable.

R. I. AVE. NW., 1467—Single, double rms.; semiprivate bath; rates based on present economic conditions.

RHODE ISLAND AVE. NW., 1515—Romeo Club dining room; close in; cool, clean rooms; refined atmosphere; meals, $5; room and board, $9. Phone Dec. 6474.

SCOTT HALL—Choice vacancies for persons desiring a real home with every comfort; excellent meals. 1515 Mass. ave.

SONATA CLUB—Just off Dupont Circle. Washington's best boarding club; for people of refinement; rooms, studio style; splendid cuisine; $35 and up. 1322 19th nw.

11TH ST. NW., 1113—Large single and double rooms; home privileges; Southern cooking; come to see me.

13TH ST. NW., 2903—Bright, attractive home; for 1 or 2 refined people; reasonable; Va. private family. Col. 1452.

19TH ST. NW., 1822—Lovely, spacious home; double rooms; newly furnished; attractive meals. North 9844.

2308 20TH ST. NW.—Single or en suite; porches; attractive dining room; excellent food; efficient service; transients; table board. Potomac 2826.

WANTED—Rooms—Board 49

MAN—Young, desires room; private family; road between Anacostia and Clinton. Box 194 Washington Post.

BUSINESS PROPERTY—Rent 54

737 7TH ST. NW.
Up-to-date store, with 2 large display windows; 2 spacious floors; equipped with modern fixtures; located in heart of business section; rent reduced.
KAHN OPTICAL CO.,
617 7th st. nw. National 5977.

OFFICES—STUDIOS for Rent 55

OFFICE SPACE in centrally located fireproof office building; from $13.50 up. No. 918 "F" st. nw.

HOUSES—Rent—Furnished 57

BEAUTIFULLY furn. private home; 4 bedrooms; large yd.; porches; excel. cond.; lease. 4110 Ingomar st., Ch. Ch.; Cleve. 1915.

WHEN you are buying or renting a home (or apartment), look for the General Electric All-Steel Refrigerator.

HOUSES—Rent—Unfurnished 58

ALEXANDRIA, VA.—Old colonial home; completely restored; 7 rms., bath; garden; oil heat; $75. Pot. 0232 (Wash.)

CHEVY CHASE, D. C.—Nevada ave., near McKinley st. 6 rooms, 2 baths, veranda; Frigidaire, awnings; garage; $90. Cleve. 4733.

HOUSES—Rent—Unfurnished 58

FOR RENT—Virginia bungalows; made over new; a. m. i.; large yard, with beautiful hedge; $50. Cleve. 4733.

FOXHALL VILLAGE—8-room home, with 2 baths; garage; Frigidaire and automatic heat; rent extremely reasonable. Cleve. 4434.

WHEN you are buying or renting a home (or apartment), look for the General Electric All-Steel Refrigerator.

FOR RENT
EDGEMOOR, MD.
A brand-new $25,000 home on corner lot; 11 rooms; 6 bedrooms, 3 baths, sun parlor, breakfast room; G. E. refrigerator; oil furnace; 2-car garage, with servants' quarters above; finished basement with fireplace. A real value at $150 month on lease. Inquire 4816 Middlesex lane, 3 to 9 p. m., or call Wis. 4844. Mr. Jacob.

1367 Quincy St. NW.	
6 rooms and bath	$50.00
3511 11th St. NW.	
10 rooms and bath	$50.00
5909 4th St. NW.	
7 rooms and bath	$75.00
1533 P St. NW.	
9 rooms and 2 baths	$75.00
3826 Warren St. NW.	
7 rooms and 2 baths	$85.00
1931 Kenyon St. NW.	
7 rooms and 2 baths	$95.00
3604 Quesada St. NW.	
7 rooms and 2 baths	$100.00
2326 19th St. NW.	
9 rooms and 2 baths	$100.00
2230 Cathedral Ave. NW.	
8 rooms and 2 baths	$110.00
3822 Veazey St. NW.	
8 rooms and bath	$115.00
404 Rosemary St., Chevy Chase, Md.	
7 rooms and 2 baths	$115.00
2914 29th St. NW.	
10 rooms and 3 baths	$125.00
2717 Quarry Rd. NW.	
10 rooms and 3 baths	$125.00
214 Rosemary St., Chevy Chase, Md.	
8 rooms and 2 baths	$125.00
1717 Webster St. NW.	
7 rooms and 2 baths	$135.00
6403 Meadow Lane, Chevy Chase, Md.	
8 rooms and 2 baths	$150.00
2414 Garfield NW.	
10 rooms and 3 baths	$200.00
2206 Wyoming Ave. NW.	
10 rooms and 4 baths	$200.00
2934 Glover Driveway, Wesley Heights.	
9 rooms and 3 baths	$200.00
1703 New Hampshire Ave. NW.	
10 rooms and 3 baths	$200.00
3811 Conn. Ave. NW.	
12 rooms and 4 baths	$210.00
2220 Mass. Ave. NW.	
13 rooms and 4 baths	$500.00

H. L. RUST CO.
1001 15th St. Nat'l 8100

Furnished or Unfurnished 59

KY. AVE., 103—At Lincoln Park; partly furnished; 6 rooms, 2 kitchenettes, 2 baths; third floor; can be rented as apartment; owner will board with tenant if agreeable.

BUSINESS PROPERTY—Sale 67

WHEN you are buying or renting a home (or apartment), look for the General Electric All-Steel Refrigerator.

HOUSES for SALE 68

OPEN and lighted; for sale or lease; new, never-occupied brick, Chevy Chase, D. C.; 8 large rms., 2 beautiful baths, clubroom in basement; 2-car, built-in garage; 5357 29th st. nw., near Military rd. and Rock Creek Park. Cleve. 4733.

WHEN you are buying or renting a home (or apartment), look for the General Electric All-Steel Refrigerator.

CHEVY CHASE—LIFETIME OPPORTUNITY.
½ Square West of Connecticut Ave.
10 Blackthorn St. (between the clubs).
Detached—7 rooms, 2 baths, inclosed sun porch. Artistic fireplaces 2-car garage. On $6,000 lot 70x120 Only $11,500. $67.50 monthly. Owner. Clev. 9309 or 0936.

LOTS for SALE 72

ELIMINATE rent and food costs; very large lot, room for garden, poultry to more than supply your needs, allowing you to sell surplus produce; location SE., near D. C. line; state road; electricity; forest shade; priced low; reasonable terms. Fulton R. Gordon, 1427 Eye st. nw.; Dis. 5231.

FOR SALE—Out of Town 75

SALE or rent—Furnished colonial home; 12 rooms, a. m. i., overlooking Lake Jackson near Manassas, Va.; very attractive price and terms. Chas. W. Alpaugh (owner), Manassas, Va.

VIRGINIA COUNTRY HOME
Of positive distinction and charm near Charlottesville and University of Virginia. The Mansion house is situated on an eminence surrounded by wonderful trees, contains ten rooms and two baths in perfect condition; hot-water heat and every modern equipment. There are 140 acres of fertile land and a full complement of outbuildings, including two tenant houses. Price $9,500.
ROY WHEELER REALTY CO.
Charlottesville, Virginia.

SHORE PROPERTY—Sale 76

Wetumpka Lodge for Sale
Private country estate of 20 acres, on banks of Potomac; over mile of river front; extremely quiet, cool and healthy. Very attractive modern lodge, in grove of old oaks; marvelous scenery and elevation. Two extra cottages, garage, &c.; all in finest condition. Excellent boating, bathing and fishing. A beauty spot of W. Va.; very private. Will sell beautifully furnished or unfurnished; 2½ hours to Washington, D. C. $6,800 for quick sale; terms. Address M. I. Brewer, Falling Waters, W. Va.

APARTMENTS—Furnished 50

BELMONT RD., 1814 (near 18th & Col. rd.)—2 large rms., bath, porch; redecorated; $40; also bedrm. Ad. 2918.

MASS. AVE. NW., 1402—Ideal location; cool; 1 room, kitchenette, bath apt.; gas electricity included $35

OFF MERIDIAN PARK (1439 Belmont st.) Liv.-bedroom, kit., din., bath, sink, cabinet, Frigidaire, gas, elec., yard, porch; reduced.

ROCK CREEK APTS. (3606 Rk. Cr. Ch. rd., off Ga. and N. H. ave.)—Cozy 2 rms., kit., bath, foyer, Frigidaire; first floor, $55. See janitor.

WARDER NW., 3631—Large front room, kitchenette; everything furnished; use of phone; inst. hot water; reas. Col. 3305.

WHEN you are buying or renting a home (or apartment), look for the General Electric All-Steel Refrigerator.

7TH ST. NE., 15—Two-room attractively furnished apt.; gas, electricity, hot-water heat; porch; $35.

1413 K ST. NW.—Cool basement; 2 rooms, kitchen and bath; gas, elec. furn.; maid service if desired.

16TH ST. NW., 3519—One room, kitchen and bath; 2d floor; $40 monthly.

18TH ST. NW., 3337—Two delightfully large clean, airy rms.; dinette, kitchen, frigid., bath; 4 exposures; garage. Ad. 5283.

2102 H ST. NW.—Cheerful, large front room and kitchen; newly decorated; adults; reasonable. West 1159-J.

2301 1ST ST. NW.—3 rms. and bath; cool; everything furnished; cont. hot water; reasonable. Decatur 0566.

THE KENNEDY-WARREN.
Well-furnished, 1-room, dinette, kitchenette and bath (air conditioned) apt.; overlooking park; $70 for Aug.; everything furn.; refs exchanged. Col. 1188-J.

THE RAVENEL, 1610 16TH ST. N.W.
THE TIFFANY, 1925 16TH ST. N.W.
3435 BROWN ST. N.W. AT OAK, OFF 16th
1 room and bath to 4 rooms and 2 baths, $40 to $110. Resident Manager. Refrigeration.

Apartment Price Indexed Ads

Desirable apartments in select locations are listed here according to price for your convenience. Post Price Indexes will guide you to the apartment you want at the price you want to pay.

Easy to Find

$30 to $42.50. CAMBRIA-MAJESTIC, 1324-26 Euclid St. NW Convenient to shops, schools and churches, in the best Northwest residential section. Modern, well-equipped building with porches. 2 rooms and bath, nonhousekeeping; 2 rooms, kitchen and bath apartment now available.
C. A. SNOW CO.
710 8th St. NW. Nat. 1921.

$30 to $75. THE MONTANA, 1726 M St. NW. Just off Connecticut Ave., around corner from Mayflower Hotel. Within walking distance downtown. Finely equipped buildings. 1 to 4 rooms, kitchen and bath, electrical refrigeration. 24-hour service
DISTRICT 8781.

$37.50. THE WILSON, 412 First St. SE.—Adjacent to House and Senate Office Buildings, and Library of Congress. Modern, well-equipped apartments, featuring pantries and porches. 2 rooms, kitchen and bath apartment, in excellent condition, now available.
C. A. SNOW CO.,
710 8th St. NW. Nat. 1921.

$50 THE SUSQUEHANNA, 1430 W St. NW.—Modern building, adjacent to Meridian Park, close to schools, churches and shops, between car and bus lines. 4 rooms, kitchen and bath apartment, in perfect condition, now available.
C. A. SNOW CO.,
710 8th St. NW. Nat. 1921.

$52.50 3010 WISCONSIN AVE.—Overlooking National Cathedral. Modern, fireproof building. Free Frigidaire with large, new cabinets. Elevator. All apts. in excellent condition. 2 large rooms, kitchen, bath, large closets, furnished dinette. Resident manager, Apt. 102.
J. C. WEEDON CO.
1727 K St. N.W. Met. 3011

$60 WINTON-STANLEY, 1409-11 Harvard St NW.—At the top of Sixteenth St. Hill. Ideal location, close to churches, shops, schools and theaters. Cool, airy apartment consisting of 4 rooms, kitchen bath and porch; ready for occupancy
C. A. SNOW CO.
710 8th St. N.W. Nat. 1921

$60 to $78.50. 2001 16TH ST. N.W. One of Washington's finest apartment houses. Located on fashionable Embassy Row, this splendidly equipped, triangular building offers three exposures. 2 and 3 rooms, kitchen and bath, electrical refrigeration. 24-hour service. Resident Manager.
NORTH 2363.

APARTMENTS—Unfurnished 51

BEAUTIFUL 3-room apt.; modern home; overlooking Sherman Circle; reasonable. 4830 Kansas ave. nw.; Adams 6157.

CHEVY CHASE—First floor duplex house; 3 r., k. and b., porch, garage, lawn, $60. 3323 Upland Terrace Clev. 2274.

RUTLAND COURTS (1725 17th nw.)—Two large rooms, kitchen, bath, reception hall, $55 and $60, including Frigidaire; one room, kitchen, bath, reception hall, $40, including Frigidaire.

WHEN you are buying or renting a home (or apartment), look for the General Electric All-Steel Refrigerator.

3 AND 4 ROOM apts.; modern, convenient to stores, schools, transportation; rent reasonable; for information phone Georgia 5047.

AVAILABLE SEPT. 1ST, 4115 WISCONSIN AVE., APT. 306.
2 r., kitchen, dinette, bath, Frigidaire; overlooking Bureau of Standards, Rock Creek Park; $62.50; substantial reduction for September.

THE ALBEMARLE, 17TH & T NW.
Large, cool, outside rooms; electric refrigeration; 24-hour elevator service; convenient to stores, schools and transportation.
3 rooms, hall, kitchen and bath....$65.00
Phone West 2044.
Night and Sundays, Cleveland 5457.

RENTS ADJUSTED TO FEDERAL PAY CUT
NEWTON HALL
1417 Newton St. N.W.
2 rooms, dining alcove, kitchen, bath, Frigidaire
While the Federal Furlough Plan is in operation 8 1-3 per cent of the rent will be rebated each month.
RESIDENT MANAGER, ADAMS 7194

AVONDALE
1734 P ST. NW.
6 rooms and 1 bath, $100.
6 rooms and 2 baths, $105 and $115.

CAVANAUGH COURT
1525 17th St. N.W.
1 room, kitchen and bath, $35.
2 rooms, kitchen and bath, electric refrigeration, $52.50.

DUMBARTON COURTS
1657 31st St. N.W.
3 rooms and bath, $50.
4 rooms, bath and porch, $80.
5 rooms, bath, Frigidaire, $85.

NETHERLANDS
1860 COLUMBIA RD. N.W.
6 rooms and bath, newly decorated; electric refrigeration, $90.

PARKWOOD
1746 K St. N.W.
7 rooms and bath; will redecorate; $100.

THE REXTON
2714 QUARRY RD. N.W.
2 rooms, kitchen and bath, Frigidaire, $50.

Allan E. Walker & Co., Inc.
302 Edmonds Building.
917 15th St. Nat. 2690.

Alban Towers

Delightfully situated on crest of Massachusetts and Wisconsin Avenues, across from the National Cathedral.

2 Bed Rooms, Living Room, Dining Room, Kitchen, Reception Hall, Porch and Bath.

As low as $100.00 a month, including gas for *cooking* and *refrigerating*.

24-Hour Elevator Service. Maids' retiring Room on each floor, garage, restaurant.

See Resident Manager, TODAY
3700 Mass. Ave. 'Phone Cl 6400

Randall H. Hagner & Co.
1321 Conn. Ave.
Dec. 3600

THE GELHAVE,
405 10TH ST. NE.
These desirable apartments available at lowered rentals.
1 room, kitchen and bath.......$37.50
2 rms., kitchen, bath, $47.50 and $52.50
3 rooms, kitchen, bath.........$62.50
Electrical refrigeration on house current.
Resident Mgr., Apt. 101.

THE COLORADO,
At 14th and Longfellow Sts.
Situated in an extremely convenient neighborhood.
2 rms., kitchen, bath, $48.50 and $50.00
3 rooms, kitchen, bath...........$61.50
Electrical refrigeration on house current.
Resident Mgr., Apt. 205.

THE NEW HAMPSHIRE,
3800 New Hampshire Ave. NW.
Most Convenient Location.
1 room, kitchen and bath.........$45.00
2 rooms, kitchen and bath........$65.00
Electrical refrigeration on house current; elevator.
Resident Mgr., Apt. 105.

THE DAHLIA,
7019 Georgia Ave. NW.
Just Opposite Walter Reed Hospital.
Living room, 2 bedrooms, kitchen and bath.........$67.50
Living room, kitchen and bath, $35.00 and $47.50
Living room, dining room, 2 bedrooms, sun porch, kitchen and bath..............$80.00
Electrical refrigeration on house current. Elevator service.
Resident Mgr., Apt. 106.

THE ALLISON,
4425 14TH ST. NW.
2 rooms, kitchen and bath........$52.50
3 rooms, kitchen and bath........$62.50
Electrical refrigeration on house current.
Resident Mgr., Apt. 21.

THE QUINCY,
811 Quincy St. NW.
1 room, kitchen and bath.........$45.00
2 rooms, kitchen and bath........$55.00
Electrical refrigeration on house current. Elevator.

L. E. Breuninger & Sons, Inc.
211 Investment Bldg. Natl. 2040

Post Directory of the Capital's most desirable Apartments

SULGRAVE MANOR

5130 Connecticut Avenue

Living room, dressing room, dining alcove, kitchen and bath..........$50
2 rooms, foyer, dining alcove, kitchen and bath..........$67.50 up
3 rooms, foyer, dining alcove, kitchen and bath..........$85 up
Available with open or sun porch.

24-Hour Switchboard and Elevator Service
Resident Manager

1841 COLUMBIA ROAD.
At Mintwood Place
NEW RATES.
Modern apts. of 2 and 3 rooms, dinnette, kitchen and bath. Electric refrigeration: 2 elevators, 24-hour service. Secretarial telephone service. Resident manager.

THE BELVEDERE
1301 Massachusetts Ave. N. W. Corner 13th.
Apts. of 2 rooms, kitchen and bath, inclosed porches, foyers, showers, electric refrigeration, switchboard and elevator service. Resident manager.

1433 to 1443 SPRING RD. N.W.
Apts. of 1 and 2 rooms, kitchen and bath, dinette. $42.50 to $60.00. Electric refrigeration included. Resident manager.

2500 K STREET N.W.
Apts. of 2 rooms, kitchen and bath; electric refrigeration; $39.50 to $45.00. Resident manager.

WOODLEY PARK TOWERS
2737 Devonshire Place.
West of Conn. ave. at the Klingle Bridge. Apts. of various sizes, furnished and unfurnished; hotel service, shops, garage. Resident manager. Col. 2737.

THE GUTHRIDGE
2115 F Street N.W.
NEW RATES.
Apts. of 1 room and bath, 1 and 2 rooms, kitchen and bath, $30.00 to $61.50, switchboard and elevator service; electric refrigeration. Resident manager.

CHATEAU THIERRY
1920 S St. at 20th
NEW RATES.
Apts. of 1 room and bath, $32.50, 1 and 2 rooms, kitchen and bath, $40.00 to $60.00. Electric refrigeration. Resident manager.

70 RHODE ISLAND AVE. N.W.
Apt. of 4 rooms, kitchen and bath, $45.00.

THOS. J. FISHER & CO.
INCORPORATED
738 15th St. District 6830.

THE BRADFORD,
1800 K St. N.W.
Imposing modern corner building. Very comfortable units of 1, 2 and 3 rooms, kitchen, bath and reception hall, $45 to $85 unfurnished, $55 to $82.50 furnished. All-night elevator and switchboard, individual electric refrigerator, on house. Manager.

EMBASSY TOWERS,
1620 Fuller St. N.W.
Newly completed apartment home for the better class in the Embassy section. Flawlessly modern apartments of 2 and 3 spacious rooms, kitchen, dining alcove and bath, $67.50 and up. Solariums in some apartments. Electric refrigeration, all-night elevator, tinted tile baths. Competent manager.

1616 16th St. N.W.
Downtown apartments worthy of note. 1, 2 and 3 rooms, kitchen, dining alcove and bath, $35 up. Murphy beds, elevator and switchboard, electric refrigeration. Manager on premises.

BRIARLEY HALL,
1740 K St. N.W.
Featuring low rentals. Entire building completely remodeled. Units of 1, 2 and 3 rooms, kitchen and bath. Various exposures, $35 to $68. Newly installed Frigidaires on house current.

MAMMOTH OAK GARDENS,
1609-1611 31st St. N. W.
Cozy detached buildings opposite magnificent estate along shaded street in historic old Georgetown. Nicely finished apartments of 2 and 3 rooms, kitchen and bath, $41.50 to $60. Electric refrigeration. Manager.

NEW HAVEN,
236 Mass. Ave. N.E.
Modern fireproof corner building, near Union Station. Delightful units of 1 room and bath at $30, 1 room, kitchen, bath at $39.50; 2 rooms, kitchen and bath, $62. Kelvinator on house current. Elevator. Manager.

GLASGOW COURTS,
330 R. I. Ave. N.E.
Most desirable building in this section. Attractive units of 1 to 3 rooms, kitchen and bath, $37.50 to $62.50. Electric refrigeration. Manager on premises.

BROOKLAND COURTS,
1210-1218 Perry St. N.E.
Detached twin buildings in cool, detached section. Comfortable apartments of 3 and 4 rooms, kitchen and bath, $55 up. Shower baths. Frigidaire on house. Incinerator. Manager.

THE EVARTS,
1208 Evarts St. N.E.
Just north R. I. Ave. 2 rooms, kitchen and bath, $47. Frigidaire.

THE BELFORD,
304 F St. N.W.
Walking distance downtown. Moderate rents. Modern units of 1 and 2 rooms, kit., bath, $37.50 to $47.50. Electric refrigeration.

THE HOWE,
300 F St. N.W.
Close to business district. 2 rooms, kitchen and bath, $42.50. Electric refrigerator.

1830 R ST. N.W.
Located in fashionable Dupont Circle zone. Well ventilated apartments of 1, 2 and 3 rooms, kitchen and bath, $43 to $75. G. E. refrigeration, elevator. Manager.

THE RHODE ISLAND,
1929 1st St. N.W.
Eckington. 2 rooms, kitchen and bath, only $40.

1314 14th ST. N.W.
Downtown. 3 rooms, kitchen and bath, $37.50 unfurnished, $50 furnished. Manager.

1133 14th ST. N.W.
Downtown. 2 rooms, kit., bath, $27.50 up.

1109 14th ST. N.W.
Downtown. 2 rooms, kitchen, bath, $37.50. Newly remodeled.

1813 35th ST. N.W.
Something modern, yet inexpensive; 2 and 3 cool rooms, kitchen and bath, $45 to $50. Electric refrigeration.

1719 35th ST. N.W.
Opposite Western High. [illegible] units of 2 rooms, kitchen and bath, $40 up. Frigidaire. Manager on premises.

3435 R ST. N.W.
Corner building. Cheerful suites of 2 rooms, kitchen and bath, $45 up. Frigidaire. Resident manager.

1905 PENNA. AVE. N.W.
Convenient to shopping district. 4 rooms, kitchen and bath, $50.

3110 WISC. AVE. N.W.
Refreshing altitude, facing Washington Cathedral. 2 or 4 rooms, kit., bath, $54 to $59.50. Electric refrigeration.

809 KENNEDY ST. N.W.
Large, spacious rooms in this airy, semi-suburban building. 1 and 2 rooms, kitchen and bath, $42.50 to $50. Frigidaire.

BOSS & PHELPS
1417 K Street. Na. 9300.

EDW. M. WILLIS, APTS.

DAHLGREN COURTS,
2504 10th St. N.E.
2 rooms, kitchen, dining alcove and bath..........$49.50
Frigidaire on house current.

2520 10th ST. N.E.
2 rooms, kit., d. a. and bath. $46.00
Frigidaire on house current.

410 15th St. N.E.
2 rooms, kitchen and bath..........$40.00 to $43.00
Frigidaire on house current.

Unheated Flats
Gas-Heating Systems
APT. 3, 1518 ISHERWOOD ST. N.E.
2 rms., kit., bath and porch. $38.50
APT. 4, 1708 16th ST. S.E.
2 rooms, kit., bath and porch, individual yard..........$38.50

Tower Bldg. Nat'l 7479

HIGHLANDS
CONN. AVE. AND CALIFORNIA ST.
Best Located Apartment in Washington
Housekeeping apartment of 5 rooms and bath.
Nonhousekeeping apartments of 1, 2 and 3 rooms and bath.
$50 to $130 Unfurnished.
$65 to $167.50 Furnished.
All Outside Rooms.
Highest Class of Occupancies
Excellent Dining Rooms
Complete Hotel Service if Desired.
Rentals Include Electricity and Refrigeration.
Manager on Premises.

WESTMORELAND
2122 CALIFORNIA ST.
Just Off Connecticut Avenue.
2 rooms and bath, nonhousekeeping, $50.
5 rooms, reception hall and bath, $122.50.
Cafe. Electrical Refrigeration.
24-Hour Elevator and Telephone Service.
Manager on Premises.

LINKINS CO.
1733 DeSales St. Dist. 3522.

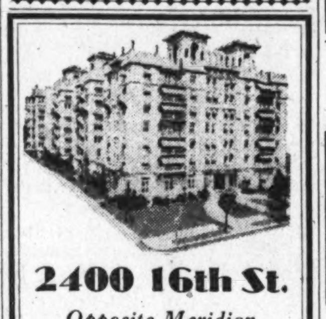

2400 16th St.
Opposite Meridian Hill Park

Washington's finest in-town apartment residence offers, at rentals uniformly consistent with today's adjusted incomes, suites of 1 room and bath to 8 rooms, 3 baths

$50, $80, $100 up

Where Luxurious Living Is More Than Economical

SEDGWICK GARDENS
Connecticut Ave. at Sedgwick St.

1 Room and Bath to 5 Rooms and 2 Baths
$57.50 Up
Secretarial Service Garage

Alto Towers
WISCONSIN AVENUE AND WOODLEY ROAD.
Bright, cheerful, modern apartments.
Kelvinator, radio outlets, parquetry floors, resident manager.
Schools, churches, stores, buses and car lines at your door.
A few choice apartments left of 1 room, kitchen, dinette and bath, $47.50; 2 rooms, kitchen, dinette and bath, $60; 3 rooms, kitchen, dinette, bath and porch, $80.

1361 IRVING ST. N.W.
Cool and attractive apartments, 3 rooms, reception hall, porch, kitchen and bath; $62.50 to $65; newly decorated; electric refrigeration.

1372 RANDOLPH ST. N.W.
2 rooms, kitchen, dinette and bath, $55.

NO. 3 RIGGS COURT
(Rear of 1516 Conn. Ave.)
2 rooms, kitchen and bath; studio apt., $72.50.

WEAVER BROS INC. REALTORS
Washington Bldg. Dist. 9486

DESIRABLE downtown apartments, three and four rooms and bath. Low rent. Inquire Henry Salus, 920 New York ave.

REFINED COLORED TENANTS.
2724 11th ST. N.W.
Corner buildings. Fine apartments of 2 rooms, kit. and bath; $40.

635 VIRGINIA AVE. S.E.
2 and 3 rooms, kit. and bath; $30 and $35.

BOSS & PHELPS
1417 K St. N.W. Nat. 9300.

Washington's Most Modern Hotel Apartment in one of the most exclusive sections.

The Dupont Circle
Connecticut Ave. at Dupont Circle

Rentals Starting at $37.50

Including electricity and telephone service charge

Delightfully cool and livable apartments of one room and bath to 3 rooms and 2 baths, with and without service pantries.

WITHIN WALKING DISTANCE OF MOST GOVERNMENT DEPARTMENTS

Circulating ice water in each bath, full tiled bath with tub and shower.

BEAUTIFUL, COOL, ROOF LOUNGE
Your Inspection Invited

You will be delighted with the coolness and comfort of this building—and find accommodations to meet your revised pay schedule.

Owner Management

APARTMENTS FOR COLORED
$35 to $40. *ROSELAWN, 115 16th St. N.E., 2 rooms, kitchen and bath. 734 Park Road N.W., 2 rooms, kitchen and bath.
$42.50 to $45. 734 Park Road N.W., 2 rooms, kitchen and bath.
$52.50 *Cameron, 1902 Vermont Ave. N.W., 4 rooms, kitchen and bath.
*Without Elec. Refrigeration.

H. L. RUST CO.
1001 Fifteenth Street
National 8100

1430 G St. N.E.
1 rm., dinette, kit. and bath....$35
2 rms., kit. and bath..$37.50 and $40
Gen. Elec. Refrig. free.

412 Third St. N.E.
2 rms., kit. and bath..$37.50 and $40

429 Kenyon St. N.W.
2d fl. front, 4 rms., kit and bath..........$52.50
Being newly papered and painted.

119 Mass. Ave. N.W.
3 rms., kit. and bath..........$50
1st com. Suitable for beauty parlor.

L. T. GRAVATTE
729 15th St. Realtor. Natl. 0753

GOOD PLACES TO LIVE
MODERATE RENTALS
OWNERSHIP MANAGEMENT

FALKSTONE COURTS
1401 FAIRMONT ST. N.W.
Apartments of 3 rooms, bath and foyer, to 5 rooms and bath, $55 to $85.
24-hour elevator and switchboard service. Electric refrigeration.

THE CORTLAND
1760 EUCLID ST. N.W.
Near 18th and Col. Rd.
Apartments of 5 rooms, bath and foyer, $80 to $100. 5 rooms, bath, pantry and porch, to sublet furnished until Oct. 1 at a very low price.
24-hour elevator and switchboard service. Electric refrigeration.

2800 ONTARIO ROAD N.W.
Corner Lanier Place.
Apartments of 5 rooms and bath, $115; 6 rooms and 2 baths, $135. Electric refrigeration and all-night service.
Agent on premises.

THE RAYMOND
814-16 22D ST. N.W.
Convenient to Government offices. 3 rooms, kitchenette and bath, $40.

6th AND K STS. N.E.
Splendid housekeeping apts. of 4 rooms, kitchen and bath, $45.

2701 CONN. AVE. N.W.
COR. WOODLEY ROAD.
Apartments of 2 rooms, kitchenette and bath to 5 rooms, bath and foyer, $55 to $135. 24-hour elevator and switchboard service. Electric refrigeration. Some apts. furnished.

PARK ROAD COURTS
1346 PARK ROAD.
Apartments of 4 rooms, bath and foyer, $73 and $78. Electric refrigeration. Some with porches.

THE CHEVY CHASE APTS.
AT CHEVY CHASE CIRCLE.
Apartments of 4 rooms and bath, $75, and 5 rooms and bath, $100. Electric Refrigeration.

CHATHAM COURTS
1707 COLUMBIA RD.
Apartments of 2 rooms, bath and foyer to 6 rooms, 2 baths and foyer, $50 to $150; 24-hour elevator and switchboard service; electric refrigeration.

2659 CONN. AVE. N.W.
Southeast corner Conn. avenue and Woodley road.
Apartments of 2 rooms and bath, $45 unfurnished; $50 furnished; 4 rooms, bath and foyer, $80.

BLISS PROPERTIES
35 B St. N.W. or 1401 Fairmont St. N.W.
Telephone Lincoln 1860 or Adams 8464

THE AL-ROY
1615 Kenyon St. N.W.
Off Mt. Pleasant St.
EXCELLENT building, lovely lobby, carpeted corridors. 24-hour switchboard and elevator service.
2 rooms, kit., din. alcove, tiled bath, built-in tub, shower, some with dressing closet and Murphy bed; $65.50 to $72.50. Will furnish if desired.
PORCH, 2 bedrooms, living room, reception hall, kitchen, dinette, tiled bath; built-in tub; 3 exposures; $87.50.
Frigidaire on House Meter.
Resident Manager.

THE ROCKLEDGE
2456 20th Street N.W.
SUPERB view of Rock Creek Valley. Public park adjoining. Charming corner apartment, 2 rooms, kitchen, dinette, tiled bath, built-in tub; $60 to $65.
Frigidaire on House Meter.
Resident Manager.

DORSTAN HALL
4800 Georgia Ave. N.W.
MODERN building, convenient to car line and stores; free refrigeration.
2 large rooms, foyer, kitchen, lovely dinette, tiled bath, built-in tub, shower, cedar closet, tiled porch. $55 to $65.
Resident Manager.

2145 CALIFORNIA ST. N.W.
(West of Connecticut Ave.)
MODERN building, quiet, convenient location. Frigidaire on house meter. Garage space.
Charming front apartment, southern exposure, cross ventilation—four rooms, large foyer (9x12), tiled bath, built-in tub, $75.
Other attractive apartments of 2 rooms, foyer, kit., dinet, bath, some with glassed and screened sleeping porch. $48.50 up. Furnished, $65.
Resident Manager.

THE WALTER REED
921 BUTTERNUT ST. N.W.
(Cor. Georgia Ave.)
Bright corner apartment of 2 large rooms, kitchen, dinette and bath, $47.50 to $52.50. Frigidaire on house meter. Resident manager, Apt. 2.

1126 11TH ST. N.W.
(Near Mass. Ave.)
Walking distance Govt. depts. and downtown stores. Elevator. Frigidaire free.
2 rooms, large foyer, kit., bath; $55.
1 room, large dressing closet, kitchen and bath; $42.50.
Resident Manager.

3220 CONN. AVE. N.W.
(Between Klingle Bridge and Macomb St.)
FINE apartment house section. Splendid service, moderate rentals. 24-hour elevator and switchboard service; free refrigeration; garage space.
1 room, large closet, tiled bath, built-in tub and shower, $32.50.
1 room, kit., dinet, bath, $42.50.
2 rooms, foyer, kitchen, dinette, tiled bath, built-in tub, shower; $62.50 to $69.50.
Resident Manager—Cleveland 0764.

HAMPTON COURTS
2013 New Hampshire Ave. N.W.
(Near 16th St.)
QUIET location. Close to car and bus. Ten minutes downtown. 24-hour switchboard and elevator service. Frigidaire on house meter.
2 and 3 rooms, foyer, kitchen and tiled bath, $55.00 up.
2 rooms, kit., foyer, bath; completely furnished; $70.
Apartments furnished if desired.
Resident Manager—Potomac 4280.

THE BILTMORE
1940 Biltmore St. N.W.
OLD-FASHIONED fireplace; great rooms that lend themselves to things colonial.
Large living room and dining room connected; massive fireplace, porch.
1 and 2 bedrooms, kitchen, pantry, tiled bath, shower.
Free refrigeration. Garage space.
Resident Manager. ADams 9493.

1610 K ST. N.W.
STUDIO apartment, large rooms; high, beamed ceiling, massive fireplace, well equipped kitchen. Frigidaire, $75.

THE QUEENSBOROUGH
1614 17th Street N.W.
CONVENIENT walk business center. Large, airy rooms, freshly decorated; free refrigeration; 1 r., rec. hall, kit. and bath, $40.00-$43.00.
2 rooms, foyer, kitchen, bath; southern exposure; $55 and $57.50.
Resident Manager. North 2176.

THE EUCLID
1740 Euclid St. N.W.
ELECTRIC REFRIGERATION.
Well managed 6-story building near 18th and Columbia rd. shopping section.
2 rooms, foyer, kitchen, bath, $50 up.
1 room, kitchenette, Pullman dinette, dressing closet, Murphy bed, bath, $36.50 up.
Resident Manager.

3100 WARDER ST. N.W.
Corner Irving (near Soldiers' Home)
CORNER apartment, second floor, two large, bright rooms, kitchen, dinette, bath, $45 and $47.50. Free Frigidaire.

REAL ESTATE MORTGAGE & GUARANTY CORPORATION
1610 K Street N.W. NAtional 1403

At 16th and Columbia Road

IN THE HEART OF THE CITY

The Argonne

Coolness and beauty can be found in the Argonne's Summer Gardens, which are especially maintained for the use of tenants and their guests.

Argonne apartments of 2 to 5 rooms, kitchen and bath—feature all the latest devices in warm weather comfort. Some apartments have balcony—all offer the coolness and airiness so desirable in summer.

Rent Reduced
LONDON HALL
1133 13th St. N.W.
1 Room, Kitchen and Bath, Murphy Bed, $38
Frigidaire on House Current
24-Hour Elevator and Switchboard Service
Residence Manager

LINCOLN ARMS
5435 Conn Ave. N.W.
2 Rooms, Kitchen and Bath, $50.00
Frigidaire on House Current
Residence Manager

Rent Reduced
WEST VIEW
2123 Eye St. N.W.
1 Room, Kitchen and Bath, $40.50
Frigidaire on House Current
24-Hour Elevator and Switchboard Service
Residence Manager

GOSS REALTY CO.
1405 Eye Street N.W. Natl. 1353

You and Your Wife

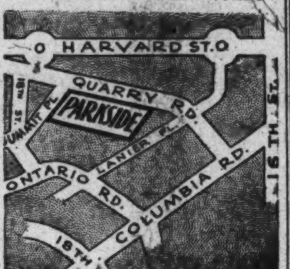

—will enjoy this cool, quiet secluded place. Fine apartment house section. Modern 5-story building. 24-hour elevator. Free refrigeration.

2 rooms, foyer, kitchen, dinette, bath, $52.50 to $55

The Parkside
1702 Summit Place N.W.
Resident Manager, Apt. 101
Adams 1563.

DESIRABLE APARTMENTS ALL SECTIONS OF THE CITY

ALBAN TOWERS,
3700 Massachusetts Ave. N.W.
1 room, dinette, kitchenette, bath and porch to 5 rooms and 2 baths and porch, $60 to $155. Cafe—Hotel Rooms, Furn. Apts., Drug Store, garage, Resident Manager.

THE ALTAMONT,
1901 Wyoming Ave. (At 20th St.)
1 room and bath, $42.50, to 6 rooms and 3 baths, $200.

THE PONCE DE LEON,
4514 Connecticut Ave.
4 rooms and bath to 6 rooms and 2 baths, $80 to $135.
Resident Manager.

2000 MASS. AVE. N.W.
11 rooms and 3 baths, $500.

WENDELL MANSIONS,
2339 Mass. Ave. N.W.
11 rooms and 4 baths, $350.

1316 NEW HAMPSHIRE AVE.
4 rooms and bath to 5 rooms and bath, $82.50 to $100.
Resident Manager.

THE WINDERMERE,
1825 New Hampshire Ave. N.W.
1 room and bath to 4 rooms and bath, $35 to $82.50.
Resident Manager.

THE HARROWGATE,
1833 New Hampshire Ave. N.W.
1 room and bath to 4 rooms and bath, $30.00 to $77.50.
Resident Manager.

THE SHELBURNE,
N.E. Corner 17th St. at S.
4 rooms and bath, $69.50.
Resident Manager.

THE ASHTON,
1436 R St. N.W.
2 rooms and bath, $30.00.
4 rooms, bath and porch, $55.00.

1752 N ST. N.W.
1 room, kit. and bath, $40.00.

THE WINSTON,
3145 Mt. Pleasant St.
5 rms. and bath, front apt., $60 to $67.50.

THE STRATHMORE,
3501 13th St. N.W.
2 rms., kit. and bath, $45 to $57.50.
Resident Manager.

THE ROCKINGHAM,
1317 R. I. Ave. N.W.
2 rooms, kit., bath, $50, to 3 rooms and bath, $72.50.
Resident Manager.

THE BAYHEAD,
724 3rd St. N.W.
1 room, kit. and bath, $35.00.
2 rooms, kit. and bath, $45.00 to $52.50.

3314 MT. PLEASANT ST. N.W.
2 rooms, kit. and bath, $45 to $52.50; 3 rooms, kitchen and bath, $65.00.
Resident Manager.

THE WALRAFF,
3025 15th St. N.W.
2 rooms, kit. and bath, $42.50.
3 rooms, kitchen and bath, $55.00.
Resident Manager.

STUDIO APARTMENTS,
Near Dupont Circle.
Large living room with open fireplace, bed room, kitchen and bath. Reasonable rent.

THE SEVILLE,
2129 18th St. N.W.
5 rooms and bath, $52.50 to $60.

2310 ASHMEAD PL. N.W.
2 rooms and bath to 4 rooms and bath, $50 to $70.
Resident Manager.

2222 QUE ST. N.W.
3 rooms, kit. and bath to 5 rooms, kitchen and 2 baths, $70 to $110.
Resident Manager.

CARLISLE COURT.
1401 Columbia Rd.
3 rooms and bath and 4 rooms and bath, $44.50 and $59.50.
Resident Manager.

2531 QUE ST. N.W.
2 rooms, dinette, kitchen and bath, $47.50.

1303 RANDOLPH ST. N.W.
2 rooms, kitchen and bath, $48.50, $49.50.

4700 CONNECTICUT AVE.
4 rooms, bath, porch to 7 rooms, 2 baths, porch, $85.00 to $170.00.
Resident Manager.

4701 CONN. AVE.
4 rooms and bath, $90.
5 rooms and bath, $120.
Resident Manager.

KEW GARDENS,
2700 Que St. N.W.
1 room, kit. and bath to 5 rooms, kit. and bath, $40 to $125.
Resident Manager.

3701 MASS. AVE. N.W.
2 rooms, dinette, kitchenette, bath and porch to 4 rooms, kitchen, bath and porch. Rentals reduced.
Resident Manager.

THE McREYNOLDS,
Corner 18th and G Sts. N.W.
1 room, kitchen and bath, $37.50 to $45.00.
2 rooms, kitchen and bath, $50.00 to $62.50.
Resident Manager.

1818 RIGGS PL. N.W.
1 room, dinette and bath, $37.
Resident Manager.

THE CECIL,
15th and L N.W.
1 room and bath to 5 rooms and bath, $35.00 to $77.50.
Resident Manager.

THE ARDEN,
1420 R St. N.W.
2 rooms and bath to 3 rooms, bath and porch, $32.50 to $42.50.

THE PORTSMOUTH,
1735 N. H. Ave. N.W.
1 room and bath, $35.00, to 4 rooms, kitchen and bath, $85 to $90.
Resident Manager.

3409-11 29th ST. N.W.
3 rooms and bath, $53.
4 rooms and bath, $63.00.
Frigidaire on house current.
Resident Manager.

THE MARNE,
2400 13th St. N.W.
3 rooms and bath to 5 rooms and bath, $43.00 to $70.00.
Resident Manager.

THE KLINGLE,
Conn. Ave. and Macomb St.
2 rooms, dining alcove, kitchen and bath, $52.50 to $62.50.
Resident Manager.

2124 EYE ST. N.W.
1 room and bath to 3 rooms, kitchen and bath, $32.50 to $67.50.
Resident Manager.

1811 H ST. N.W.
3 rooms and bath, $52.50.

THE ALABAMA,
1015 N St. N.W.
5 rooms and bath to 7 rooms and bath, $65.00 to $75.00.

THE EVERETT,
2127 P St. N.W.
1 room, d. a., kit. and bath to 3 rooms, dining alcove, kitchen and bath, $43.00 to $62.50.
Resident Manager.

1611 CONN. AVE. N.W.
2 rooms, kit. and bath, $50.00.

1665 LAMONT ST. N.W.
1 room, d. a., kit., bath to 3 rooms, d. a., kit., bath, $37.50 to $60.00.

THE EMERSON,
1824 Belmont Rd. N.W.
2 rooms, kitchen and bath, $63, to 3 rooms, rec. hall, kit. and bath, $75.

2721 ADAMS MILL RD. N.W.
2 rooms, kit. and b., fur., $65.

A number of large apartments ranging in price from $115.00 to $1,250.00 per month

RANDALL H. HAGNER & COMPANY
MORTGAGE LOAN CORRESPONDENT
New York Life Insurance Company
1321 Connecticut Ave. Phone Decatur 3600
Nights and Holidays Call Clev. 4705

1726 MASS. AVE. N.W.
6 rms., 2 baths, solarium, servants' quarters and garage on Washington's most beautiful avenue. Available at reasonable rent.

THE SHAWMUT
2200 19th St. N.W.
Corner Kalorama Road
Just off Columbia Road
1 room, rec. hall and bath......$40.00
2 rms., kit., bath and porch......60.00
3 rms., rec. hall, kit. and porch..90.00
Electric Refrigeration
24-Hour Switchboard and Elevator Service

1511 Park Rd. N.W.
Near churches, schools, busses and cars. Quiet and homelike. 6 rooms, reception hall, bath and porch. Front apt. Electric Refrigerator. Reasonable rent. See Janitor.

501 12th St. N.E.
3 rooms, kitchen and bath......$50.00
—electric refrigeration 2.50

THE WOODROW
1835 Phelps Pl. N.W.
Free Electric Refrigeration
24-Hour Elevator Service
3 rooms, kit., bath, rec. hall....$85.00

THE MINTWOOD
1843 Mintwood Pl. N.W.
Convenient to 18th and Columbia Rd., stores, schools, car lines. Delightful location, quiet and homelike.
1 room, rec. hall and bath.......$30.00
2 rooms, kitchen, rec. hall and bath (two exposures)............47.50
Free Electric Refrigeration

2321 Ashmead Pl. N.W.
Studio Apartment
Fireplace
2 rms., kit., bath and porch...... 60.00

THE SEMINOLE
1444 W St. N.W.
2 rms., kit., bath, rec. hall......$87.50

WALTER A. BROWN
1400 H St. N.W. NAtional 1652

Under Management *of* **H. L. Rust Company**

$22.50 to $37.50. THE AMBASSADOR, 1750 16th St. N.W. 1 room, bath. *MOUNT VERNON, 9th and New York Ave. N.W., 2 rooms, bath; 2 rooms, bath, kitchen. McKINLEY, 1831 2d St. N.E., 1 room, bath. 3701 13th ST. N.W., 1 room, kitchen, dinet, bath. 1473 IRVING ST. N.W., 1 room, kitchen, bath. ROCKSBORO, 1717 R St. N.W., 1 room, bath; 1 room, kitchen, reception hall, bath. CLIFTON MANOR, 2514 14th ST. N.W., 1 room, kitchen, bath. CLIFTON TERRACE, 14th and Clifton Sts. N.W., 1 room and bath. SOMERSET HOUSE, 1801 16th St. N.W., 1 room, alcove, bath. DRAKE, 2119 H St. N.W., 1 room and bath; 1 room, kitchen, bath.

$40 to $49.50. 1473 IRVING ST. N.W., 2 rooms, kitchen, bath. CLIFTON MANOR, 2514 14th St. N.W., 1 room, kitchen, bath. TILDEN HALL, 3945 Connecticut Ave. N.W., 1 room, kitchen, bath; playground for children. ROCKSBORO, 1717 R St. N.W., 1 room, kitchen, reception hall, bath. 3026 WISCONSIN AVE. N.W., 2 rooms, kitchen, bath. *1914 G ST. N.W., 2 rooms, kitchen, bath. 1414 V ST. N.W., 2 rooms, kitchen, bath. CAPITOL TOWERS, 208 Massachusetts Ave. N.E., 1 room, kitchen, bath. 1447 CHAPIN ST. N.W., 2 rooms, kitchen, bath. WAKEFIELD HALL, 2101 New Hampshire Ave. N.W., 1 room, kitchen, dinet, bath. MONTCLAIR, 1331 Belmont St. N.W., 2 rooms, kitchen, dinet, bath. FLORENCE COURT, WEST, 2205 California St. N.W., 2 rooms, kitchen, bath. McKINLEY, 1831 2d St. N.E., 2 rooms, kitchen, dinet, bath. CLEVELAND, 3039 Macomb St. N.W., 2 rooms, kitchen, bath. COMFORT, 5504 7th St. N.W., 2 rooms, kitchen, bath. IRIS, 1420 Harvard St. N.W., 2 rooms, kitchen, bath. 3701 13th ST. N.W., 1 room, kitchen, dinet, bath. 131 WEBSTER ST. N.W., 2 rooms, kitchen, bath, enclosed porch. AMBASSADOR, 1750 16th St. N.W., 1 room, kitchen, bath porch. CAPITOL VISTA, 211 Delaware Ave. S.W., 1 room, kitchen, bath. *GOODWIN, 1417 Park Road N.W., 4 rooms, kitchen, bath. SOMERSET HOUSE, 1801 16th St. N.W., 1 room and bath; 1 room, kitchen, bath. 133 WEBSTER ST. N.W., 3 rooms, kitchen, bath. 2530 QUE ST. N.W., 2 rooms, kitchen, bath. 124 WEBSTER ST. N.W., 2 rooms, kitchen, bath. CLIFTON TERRACE, 14th and Clifton Sts. N.W., 1 room, kitchen, bath. *OLYMPIA, 1368 Euclid St. N.W., 2 rooms, kitchen, bath.

$50 to $59.50. CLIFTON TERRACE, 14th and Clifton Sts. N.W., 2 rooms, bath; 2 rooms, kitchen, bath. *JEFFERSON, 315 H St. N.W., 4 rooms, kitchen, bath. THE HADDON, 1930 New Hampshire Ave. N.W., 3 rooms, kitchen, large reception hall, bath. THE MONTCLAIRE, 1331 Belmont St. N.W., 3 rooms, kitchen, dinet, reception hall, large porch. 3701 13th ST. N.W., 2 rooms, kitchen, dinet, bath. ROCKSBORO, 1717 R St. N.W., 2 rooms, kitchen, reception hall, bath. McKINLEY, 1831 2d St. N.E., 2 rooms, kitchen, bath. PASADENA, 2633 Adams Mill Rd. N.W., 2 rooms, kitchen, bath. CLIFTON MANOR, 2514 14th St. N.W., 2 rooms, kitchen, bath. MAYCROFT, 1474 Columbia Rd. N.W., 2 rooms, kitchen, bath. 1447 CHAPIN ST. N.W., 2 rooms, kitchen, bath. 2530 QUE ST. N.W., 3 rooms, kitchen, bath. *GOODWIN, 1417 Park Rd. N.W., 4 rooms, kitchen, bath. DRAKE, 2119 H St. N.W., 2 rooms, kitchen, bath. STANTON MANOR, 644 Mass. Ave. N.E., 2 rooms, kitchen, bath. 2106 N ST. N.W., 3 rooms, kitchen, bath. 131 WEBSTER ST. N.W., 3 rooms, kitchen, bath, inclosed porch. AVALON, 2627 Adams Mill Rd. N.W., 3 rooms, kitchen, bath. 1473 IRVING ST. N.W., 2 rooms, kitchen, bath. *1914 G ST. N.W., 2 rooms, kitchen, bath, inclosed porch. CAPITOL VISTA, 211 Delaware Ave. S.W., 2 rooms, kitchen, bath. 2401 CALVERT ST. N.W., 1 room, kitchen, bath; 2 rooms, kitchen, bath. IMPERIAL, 1763 Columbia Rd. N.W., 2 rooms, kitchen, bath. 133 WEBSTER ST. N.W., 3 rooms, kitchen, bath. IRIS, 1420 Harvard St. N.W., 2 rooms, kitchen, reception hall, bath, porch; 3 rooms, kitchen, bath, porch. 1414 V ST. N.W., 3 rooms, kitchen bath. 124 WEBSTER ST. N.W., 2 rooms, kitchen, bath; 3 rooms, kitchen, bath, inclosed porch. IROQUOIS, 1410 M St. N.W., 2 rooms, kitchen, bath. RICARDO, 3625 16th St. N.W., 1 room, kitchen, dinet, bath. 1800 EYE ST. N.W., 2 rooms and bath; 2 rooms, kitchen, bath.

$60 to $68. *1425 CHAPIN ST. N.W., 4 rooms, kitchen, bath. 2530 QUE ST. N.W., 3 rooms, kitchen, bath. TILDEN HALL, 3945 Connecticut Ave., 2 rooms, kitchen, bath; playgrounds for children. 3701 13th ST. N.W., 2 rooms, kitchen, bath, inclosed sleeping porch. THE ALWYN, 1882 Columbia Rd. N.W., 2 rooms, kitchen, bath. 1800 EYE ST. N.W., 2 rooms, kitchen, bath. 1414 V ST. N.W., 3 rooms, kitchen, bath. *HADDON, 1930 New Hampshire Ave. N.W., 3 rooms, kitchen, reception hall, bath. MAYCROFT, 1474 Columbia Rd. N.W., 2 rooms, kitchen, bath. 2401 CALVERT ST. N.W., 2 rooms, kitchen, bath. 1016 16th ST. N.W., 3 rooms, kitchen, bath. CLEVELAND, 3039 Macomb St. N.W., 3 rooms, kitchen, bath. IROQUOIS, 1410 M St. N.W., 3 rooms, kitchen, bath. CAPITOL VISTA, 211 Delaware Ave. S.W., 2 rooms, kitchen, bath. CLIFTON TERRACE, 14th and Clifton Sts. N.W., 3 rooms, kitchen, bath. 3026 WISCONSIN AVE. N.W., 3 rooms, kitchen, bath; 4 rooms, kitchen, bath. AVALON, 2627 Adams Mill Rd. N.W., 4 rooms, kitchen, bath. AMBASSADOR, 1750 16th St. N.W., 2 rooms, kitchen and bath. PASADENA, 2633 Adams Mill Rd. N.W., 4 rooms, kitchen, bath. CAPITOL TOWERS, 203 Mass. Ave. N.E., 2 rooms, kitchen, dinet, bath, porch; 3 rooms, kitchen, bath, screened porch. McKINLEY, 1831 2d St. N.E., 3 rooms, kitchen, bath. *OLYMPIA, 1368 Euclid St. N.W., 4 rooms, kitchen, bath. WAKEFIELD HALL, 2101 New Hampshire Ave. N.W., 2 rooms, kitchen, dinet bath. SOMERSET HOUSE, 1801 16th St. N.W., 2 rooms, kitchen, bath.

$70 to $78. THE PASADENA, 2633 Adams Mill Rd. N.W., 4 rooms, kitchen, bath. ALBERT, 1825 F St. N.W., 4 rooms, kitchen, bath. 3800 14th ST. N.W., 3 rooms, kitchen, bath, porch. WAKEFIELD HALL, 2101 New Hampshire Ave. N.W., 3 rooms, kitchen, dinet, bath. THE AVALON, 2627 Adams Mill Rd. N.W., 4 rooms, kitchen, bath. CLIFTON TERRACE, 14th and Clifton Sts. N.W., 3 rooms, kitchen, bath. IROQUOIS, 1410 M St. N.W., 4 rooms, kitchen, bath. ALWYN, 1882 Columbia Rd. N.W., 3 rooms, kitchen, bath. TILDEN HALL, 3945 Conn. Ave. N.W., 3 rooms, kitchen, bath. 1016 16th ST. N.W., 3 rooms, kitchen, bath. *1612 K ST. N.W., 2 rooms, kitchen, bath. STANTON MANOR, 644 Mass. Ave. N.E., 3 rooms, kitchen, bath. CAPITOL TOWERS, 208 Mass. Ave. N.E., 2 rooms, kitchen, dinet, bath, porch; 3 rooms, kitchen, bath, screened porch. BEVERLY COURT, 1736 Columbia Rd. N.W., 3 rooms, kitchen, bath; 4 rooms, kitchen, bath, porch. RICARDO, 3625 16th St. N.W., 3 rooms, kitchen, bath, porch. FLORENCE COURT, WEST, 2205 California St. N.W., 3 rooms, kitchen, bath.

$80 to $88. THE ALWYN, 1882 Columbia Rd. N.W., 3 rooms, kitchen, bath. 1016 16th ST. N.W., 3 rooms, kitchen, bath. CAPITOL TOWERS, 208 Mass. Ave. N.E., 3 rooms, kitchen, dinet, bath, porch. SOMERSET HOUSE, 1801 16th St. N.W., 3 rooms, kitchen, bath. CLIFTON TERRACE, 14th and Clifton Sts. N.W., 4 rooms, kitchen, bath. AMBASSADOR, 1750 16th St. N.W., 3 rooms, kitchen, 2 baths. *OLYMPIA, 1368 Euclid St. N.W., 6 rooms, kitchen, bath. WAKEFIELD HALL, 2101 New Hampshire Ave. N.W., 3 rooms, kitchen, dinet, bath. FLORENCE COURT, WEST, 2205 California St. N.W., 4 rooms, kitchen, bath.

$90 to $98. IMPERIAL, 1763 Columbia Rd. N.W., 4 rooms, kitchen, bath, porch. 1016 16th ST. N.W., 3 rooms, kitchen, dressing room, bath. THE MAYCROFT, 1474 Columbia Rd. N.W., 4 rooms, kitchen, bath. THE ALWYN, 1882 Columbia Rd. N.W., 4 rooms, kitchen, bath. SOMERSET HOUSE, 1801 16th St. N.W., 3 rooms, kitchen, bath. *OLYMPIA, 1368 Euclid St. N.W., 6 rooms, kitchen, bath. RICARDO, 3625 16th St. N.W., 4 rooms, kitchen, bath, porch. WAKEFIELD HALL, 2101 New Hampshire Ave. N.W., 4 rooms, kitchen, bath.

$100 to $115. RICARDO, 3625 16th St. N.W., 4 rooms, kitchen, bath, porch. IMPERIAL, 1763 Columbia Rd. N.W., 5 rooms, kitchen, bath, porch. SOMERSET HOUSE, 1801 16th St. N.W., 3 rooms, kitchen, bath.

*Without Electrical Refrigeration.

A large selection of apartments from $115 up. These apartments are available in preferred northwest sections of Washington. Practically every apartment need can be supplied. You are cordially invited to call at our office or telephone.

H. L. Rust Company
1001 Fifteenth Street National 8100
Established 1889
(Member Washington Real Estate Board)

Read The Post's New Classified Ads

Fourth Section — Pages
Crossword Puzzle........ 2
National Guard Notes.... 4
Among the Veterans..... 4
Army-Navy News........ 4

The Washington Post.

Fourth Section — Pages
Amusements 1, 3
Radio Programs......... 2
Bridge 2
At the Chess Table...... 2

WASHINGTON: SUNDAY, JULY 31, 1932. — A

Youthful Stars and Veterans Share Screen Honors

Charles Farrell, Janet Gaynor in "The First Year"—Palace.

Ann Dvorak, Douglas Fairbanks, jr., in "Love Is a Racket"—Earle.

Bela Lugosi, Madge Bellamy, Robert Frazer in "White Zombie"—Loew's Fox.

Miriam Hopkins, George Bancroft in "The World and the Flesh"—Metropolitan.

Greta Granstedt, Buck Jones in "McKenna of the Mounted"—Columbia.

ON DISFRANCHISING THE ACTOR AND THE NEW SEASON'S AUGURY

By NELSON B. BELL

THE recent pronunciamento enunciated by the Messrs. Jack L. Warner and Darryl Zanuck, in charge of production at the Warner Brothers-First National studios, that, in future, stars appearing in their pictures will be accorded no voice in the selection of stories or roles, has struck a responsive chord in many a managerial breast and a bitterly rebellious one in the heart of many a prominent player.

It is a matter that has been a serious bone of contention between the studios and their stellar luminaries almost since the inception of picture-making in the grand manner, but particularly since the advent of sound to the screen and dialogue to the theretofore "silent drama." There are, of course, intelligent and cogent arguments to be advanced on both sides of the controversy. In the specific instance of the Warner manifesto, however, the purportedly major motives ostensibly actuating the ultimatum gave the impression of being distinctly minor and reflected a perhaps slightly distorted notion of executive prescience on the part of its promulgators.

It was Mr. Warner's virtual contention, as I recall it, that his companies' most successful pictures had been found upon investigation to be those in which the producers' appraisal of dramatic material had not been prejudiced by the half-baked opinions of the players engaged to visualize that material in the form of comprehensible screen entertainment. After all, and especially in a period of depression, the producer who has the power of profound and unerring discrimination in assaying public taste should not be hampered by the whims of actors and actresses who could not possibly possess any such knowledge of what the public wants! Said Mr. Warner.

How come that the actor can not have this knowledge as well as the producer?

* * * *

Since when have the sources of information regarding what is "box-office" and what is not "box-office" been wide open to the producer and sealed tight to the actor? Why is it not quite as easy for the actor to determine from public reaction in what type of vehicle or what sort of role he is most widely acclaimed as it is for the producer to adduce this information from identically the same signs and portents? Mr. Warner, it would appear, was reciting feeble excuses rather than valid reasons.

* * * *

UNDER any circumstances, the number of Hollywood notables deprived of any accustomed privilege by the ban on personal selection of plays and parts, compared with the total number of players appearing before the West Coast cameras and microphones, would be to all intents and purposes negligible, even were all of the foremost producers to follow the Warner lead.

In these days of drastic economy, sudden salary cuts—whereby stars of the cinema are reduced from such opulent salaries as $7,500 and $10,000 per week to such cruel starvation wages as $3,500, $4,000 or $5,000 a week—and no promise of better times immediately in prospect, it seems to be the mass view of the artists that a job is a job and even if you can't pick and choose, you at least don't have to choose a pick as a reason for your three squares a day and a place to park the body, which is something. Not much, to be sure, but something.

* * * *

They are, indeed, precarious times in which a good journeyman disciple of the art of Thespis can not tell where his next Rolls is coming from and must manage to do with a swimming pool no larger than Lake Erie on the back of his mountain top! Yes, sir, a job is a job and not to be tossed off lightly!

* * * *

THOSE enjoying the indulgence which it is now the purpose to abolish, as a matter of fact, could easily be counted on the toes of a centipede.

Constance Bennett has a voice in her vehicles at both Radio and First National. Ann Harding has the power of veto on two plays out of three, which is to say that if she turns down two, she must accept the third, regardless. Not since "Holiday," it is said, has she been thoroughly pleased with any picture in which she has appeared.

Richard Dix is consulted generously and has not often been in a story squabble to the knowledge of any layman.

Except for two director-star combinations that do about as they please, contract people do as they are told at Paramount. Josef von Sternberg and Marlene Dietrich and Ernst Lubitsch and Maurice Chevalier are the two partnerships that are virtually given carte blanche, although the former created a bit of a disturbance over "The Blonde Venus," which, finally, was amicably settled, although the winner has always been left considerably in doubt.

At Metro-Goldwyn-Mayer the executive deference to stellar wishes is said to be liberal, despite the fact that none of the stars has a right to the final voice in matters of story—not even Garbo, when she is on the lot and not dodging reporters and photographers in the freight elevators and secret passages of New York hotels.

It is, of course, common knowledge that stars often protest in vain about the roles assigned them. There was Charles "Buddy" Rogers, for instance, who finally deserted the film colony entirely as the only form of protest to which his company would pay any heed—and even then not too much!

It is an eloquent commentary upon the willingness of those in high places to listen that on the Fox lot it is the tiny and mouse-like Miss Gaynor who has been most insistently vocal in her remonstrance against what she has deemed miscasting and the one to whom the greatest concessions have from time to time been made—all in the name of good, clean sport!

* * * *

A star's objection to any given assignment is more apt than not to be predicated upon a consciousness of personal limitation than upon any mere surrender to sheer vindictiveness. None but the feeble-minded and the hope-

Continued on Page 3, Column 6.

ISLAND SCENE OF THRILLING VOODOO TALE

The feature at Loew's Fox Theater this week is the new United Artists' thriller, "White Zombia," which stars Bela Lugosi, the man who made "Dracula." The stage revue is "Chains," a Loew vaudeville unit featuring Gold and Raye.

"White Zombie" was filmed in its entirely in Haiti and uses as its theme an age-old superstition among the people of that island country. A "Zombie" to them is a person who raises the dead from the grave and makes them slaves.

There has been considerable speculation among mystic cults as to whether or not there are such things as "Zombies." Rumors have been seeping in for years from the island of Haiti about dead bodies being exhumed and through a process of sorcery, put to work in the fields and mills.

Recently several American writers have investigated the rumors, and at least one of them has brought back verification, which he arrived at through personal observation. He writes:

"A Zombie is neither a ghost nor yet a person who has been raised from the dead. It is a soulless corpse, still dead, but taken from the grave and endowed by sorcery with a mechanical semblance of life. It is a dead body which is made to walk and eat and move as if it were alive.

"People who have the power to create Zombies," the writer continues, "go to a fresh grave, dig up the body before it has had time to waste away, galvanize it into movements and make of it a servant or slave, occasionally for the commission of crime, but more often simply as a drudge.

Even the government of Haiti recognizes the Zombie practice, for article 249 of the penal code mentions it specifically. The article states:

"Also shall be qualified as attempted murder the employment which may be made against any persons of substance which, without causing actual death, produces a lethargic coma more or less prolonged. If, after the administration of such substances, the person has been buried, the act shall be considered murder no matter what result follows."

"White Zombie" affords Bela Lugosi one of the greatest roles of his career. He thought so much of the part that when it was offered to him he immediately agreed to travel to Haiti to make the picture. The island settings of the play add greatly to its effectiveness, as does the extremely good photography.

Madge Bellamy and Robert Frazer have leading roles in the film also. A number of natives of Haiti were used in the production.

"Chains" is headed by Gold and Raye, and is featured by Paul Mall and Frank Stever, the whip-cracking barytone. Kareis and Kay, Georgene and Henry and the Sunkist Beauties complete the stage show.

Phil Lampkin, leader of the Loew Fox orchestra, is offering the "Poet and Peasant" overture. Added attractions and newsreel complete the bill.

JOLSON GOES THESPIAN IN NEW PICTURE

Under direction of Chester Erskin, youthful Broadway producer, Al Jolson resumed work last week on "The New Yorker," his first picture for United Artists. Erskin replaces Harry D'Arrast, who requested his release from Joseph M. Schenck and was granted it.

"The New Yorker" marks Al Jolson's definite bit as a character actor. It is said to be a radical departure from any vehicle he has had upon stage or screen. Minus blackface and surrounded by a large cast of personalities, he will play a whimsical big-city vagabond. And he will sing five songs written by Irving Caesar.

Included in the supporting cast are Madge Evans, Roland Young, Harry Langdon, Chester Conklin, Vince Barnett, Bodil Rosing and Edgar "Blue Boy" Connor.

With Dick.

Bette Davis and Dorothy Jordan have been allotted the two principal feminine roles in "The Cabin in the Cotton," which has just entered production at the First National studios with Richard Barthelmess as star. Another announcement not previously made in connection with this picture is that Michael Curtiz is directing.

Richard Cromwell, Ben Alexander in "Tom Brown of Culver"—RKO-Keith's.

A TENSE YARN OF NORTHWEST FOR COLUMBIA

Another action picture, "McKenna of the Mounted," starring Buck Jones, is the feature at Loew's Columbia Theater this week.

The picture was produced by Columbia, and it is a prerelease for Washington. In fact, it will celebrate its world premiere in the Capital.

"McKenna of the Mounted" is, as its name suggests, a picture of the great Northwest. It stars Jones in one of his best roles and affords him plenty of opportunity for both action and acting.

Playing opposite the star is Greta Granstedt, a newcomer to the movies and a young actress who is said to be gifted beyond most of her associates of comparable years.

"McKenna of the Mounted" is the fourth outdoor action picture to play the Columbia since the recent change in policy. This type of film has proven the most popular of any that have been presented there of recent weeks.

ACTOR FINDS BENEFITS IN TAKING TRIP

Every star, player, writer, director and executive should get away from Hollywood for six weeks each year to associate with the people who attend motion pictures, according to Edmund Lowe, who recently returned to Hollywood from a theatrical tour of the country. He is now playing with Victor McLaglen in the seriocomic murder tangle, "Guilty as Hell."

"My tour was better than a vacation," declared Lowe. "I met hundreds of persons who never had been in Hollywood and had their own reasons for attending certain motion pictures. I discovered why we sometimes go wrong in producing a film that is not a big success.

"Usually it is because we are out of touch with the public and please ourselves in screen stories rather than them.

"I am told that practically every person at Paramount active in the creation of motion pictures is encouraged to visit his or her home town for several weeks each year and get away from the motion picture atmosphere to refresh their perspectives," Lowe continued.

"This is an excellent idea, for it provides a fresh outlook which is hard to explain but that makes a person return to his work with new energy."

What a "P. A."

Margaret Perry, New York stage star, making her screen debut in "New Morals for Old" at the Metro-Goldwyn-Mayer studios, wants to know all about her new vocation. She won't let the make-up department apply her screen make-up, but does it herself, with the make-up expert directing the job, and always explaining the reason for every color or shade. She's already learned details of camera mechanism and even projection, so that she can't be "stumped" by any problem in light and shade.

CULVER LENDS AN AUTHENTIC NOTE TO FILM

"Tom Brown of Culver," the current attraction at RKO-Keith's, is stated to be one of the most unusual of the new season's releases.

The picture, which features Tom Brown, appearing as himself; "Slim" Summerville, H. B. Warner, Ben Alexander, Sidney Toler, Richard Cromwell and a long list of youthful players, was made, for the greater part, at the famous Indiana military school, Culver. The entire story is told against the background of this well known institution, and concerns a boy whose father was erroneously credited with being a hero in the World War.

A noteworthy feature of "Tom Brown of Culver" is found in the fact that not a girl appears in it—and yet, it is said, the story is not lacking in intense "heart interest."

Strict accuracy was an essential feature of the production of "Tom Brown of Culver."

The story deals with boys' life at the famous Culver Military Academy in Indiana, and the preparation of the scenario involved the most painstaking attention to detail. In all stages of its preparation the picture received the active cooperation of Brig. Gen. Gignalliat, commandant of the school, and the entire staff of the institution.

In preparing the scenario George Green, author, went to Culver to obtain the correct local color, and the completed "script" was officially okayed by L. R. Gignalliat. Later William Wyler, director of the picture, made a trip from Hollywood to Indiana for the same purpose.

Actual drilling of the boys who appear as cadets in the sequences made in Hollywood was in charge of Cadet Captain Allison Parker, a recent graduate of the school. One hundred Culver uniforms were loaned to the studio, and even the school tailor went to Hollywood to make whatever alterations of the garments might be necessary.

In addition to "Tom Brown of Culver," the Keith program includes a Mickey Mouse cartoon, "The Musical Farmer;" an Edgar Kennedy comedy, "Giggle Water;" an organlogue, "Night Melodies," with Jesse Crawford at the organ, and the Pathe News.

THAT RODENT THE OLYMPIC SCREEN STAR

Because of his international appeal, Mickey Mouse has been chosen as the star of stars to entertain the Olympic athletes in the movies theater erected in Olympic Village, near Los Angeles.

Norman Manning, Olympic production manager, has accorded this signal honor to little Mickey.

Every night there will be a Mickey Mouse or a Silly Symphony, the two Walt Disney features. The latter, though, will be sponsored by Mickey as producer, the title sheet reading: "Mickey Mouse Presents a Silly Symphony."

On the opening night of the theater "Mickey's Olympics," a travesty on the games, will be the special attraction. This will show Mickey as a marathon runner.

STAGE COMEDY PICTURES TWO A-1 FAVORITES

"The First Year," Frank Craven's blue-ribbon comedy of the stage, neatly spiced with wise lines and alternate heartaches, is featuring Janet Gaynor and Charles Farrell at Loew's Palace Theater this week.

This film, because of its more modern presentation of the two youthful stars, should be extremely popular, although it retains everything which made Miss Gaynor and Farrell, two of the screen idols of three continents. The settings show imagination, the photography is consistently excellent, Miss Gaynor is more piquant and appealing than ever before, while her companion is easily cast in the best role of his career to date.

The plot of "The First year," briefly, is the drama of young love during the most dangerous age—the first twelve months of married life. In the picture, Farrell presses the suit for his sweetheart's hand, they become engaged, marry, move away to a strange city to begin life on their own.

Here it is that the natural laws of economic pressure, jealousy, and the natural tendencies of youth to rebel in discouraging situations, gradually outweigh the joys of the honeymoon.

However, everything gets straightened out before the end of the play, and all is very well for Charlies and Janet. The picture is a comedy romance throughout, with no dull or unhappy moments and is probably the best vehicle the two stars have been given since their sudden rise to the heights of moviedom.

Smooth direction and good taste in staging are everywhere apparent in the picture, thanks to the work of Director Howard.

Among the important supporting players in "The First Year," whose work appears outstanding are Minna Gombell, as a wise-cracking wife; Leila Bennett, the Negro maid; Dudley Digges, formerly of the New York Theater Guild, Maude Eburne and Robert McWade.

"The First Year," was one of the most successful of Broadway plays. It was produced by John Golden, and was written by Frank Craven.

MARXES PLACE THAT 'HAM' IN WILL'S 'HAMLET'

The Four Marx Brothers might not be willing to play Hamlet unless he gave them a stroke a hole, but, with their names, they would not have to search far through Shakespearean characters for plenty who fall under their "O" trademarx.

All four could work at once in "Hamlet" as Horatio, Bernardo, Francisco and Reynaldo; or "Romeo and Juliet" as Romeo, Mercutio, Benvolio and Apothecario (the latter with a little liberty as to name change); or "Twelfth Night" and "Much Ado About Nothing," each with a quartet of o-ending characters.

And now the comedians would go crazy (or perhaps crazier) with the eight such parts in "Othello," "The Merchant of Venice" and "The Taming of the Shrew."

But, for all his collection of Petrucios, Antonios and the rest, Shakespeare never thought of Groucho, Harpo, Chico and Zeppo.

THIS BOY HAS FOUGHT ABOUT ALL THE WARS

Gary Cooper has taken part in every branch of cinematic warfare, his latest uniform being that of a submarine lieutenant in "Devil and the Deep," in which he costars with Tallulah Bankhead.

He now has worn the uniforms of the battlefield, the air and the sea and is thoroughly at home in all, having appeared with martial garb in a total of ten pictures.

He divided his war services between the air corps of several countries in "Wings," "Legion of the Condemned" and "Lilac Time."

He was an American doughboy in "The Shopworn Angel," was in the Canadian Princess Pat Regiment, with kilties flopping around his long legs, in "Seven Days Leave," fought in the artillery for "A Man From Wyoming," captained a company in the Union Army during Civil War days in "Only the Brave," and served in the French Foreign Legion in both "Morocco" and "Beau Sabreur."

BANCROFT AND HOPKINS STAR IN SLAVE PLAY

George Bancroft returns to the screen in the type of role which made him a favorite in "The World and the Flesh," the current screen offering at Warner Bros. Metropolitan Theater. It is an adventure story, said to be teeming with bristling action and tense dramatic situations. Miriam Hopkins, blonde favorite of "Dr. Jekyll and Mr. Hyde," "The Smiling Lieutenant" and "Dancers in the Dark," has the leading feminine role.

The World and the Flesh" tells of a hot-blooded revolutionist and a beautiful woman of the world, swept together in a tempestuous romance while civilization crumbles about them. Bancroft is seen as a domineering sea captain whose rough and ready crew worship him. Taking part in the revolution, he captures a group of nobles, among whom is Miriam Hopkins, a temperamental dancer. The nobles persuade Miriam to exercise her feminine charms on Bancroft, so that, while she plays Delilah, they can curb the power of this revolutionary Samson. But the plan does not work out, for Bancroft falls in love with Miriam. After a series of thrilling events they finally find happiness.

Also in the cast are Alan Mowbray, George E. Stone, Mitchell Lewis, Oscar Apfel and Reginald Barlow.

The short-reel program consists of a side-splitting Paramount comedy, "Loud Mouth;" an interesting Paramount Pictorial and the latest issue of the Paramount Sound News, depicting events from the four corners of the world.

The amazing events which followed immediately the assassination of Czar Nicholas and the evacuation of Russia's royal palaces by noblemen and aristocrats were screened to help make a talking picture more authentic.

Four reels of actual scenes filmed during those red days were projected on a screen at the Paramount studios so that "The World and the Flesh," could be realistically depicted.

Under instructions issued several years ago by B. P. Schulberg, managing director of production, many reels and clippings from issues of Paramount News, the Pictorial and other scenic films have been indexed for research work, the only use to which it will be put. Some footage 30 years old is in the collection.

Each department of production selected scenes which best gave it the desired information. Single frames of the scenes were enlarged into 8 by 10 photographs and distributed to the departments.

Many "clips" of individuals were enlarged and used as the basis of designs for the costumes.

Farrell's Next.

Charles Farrell's next picture is to be "Salomy Jane," in which Joan Bennett will play the title role.

A QUARTET OF STARS AND AN ETHER ARTIST

Little Jack Little, who in the past few months has become one of radio's most popular artists, with his "Songs at the Piano," is this week's headline attraction at Warner Bros. Earle Theater, on a program which also includes First National's newest screen release, "Love Is a Racket," featuring four of the most popular younger stars of Hollywood, Ann Dvorak, Douglas Fairbanks, jr., Lee Tracy and Frances Dee.

"Love Is a Racket" tells of a young author who writes of the doings, love affairs and quarrels of the great and near-great. He himself becomes involved in a love affair of the type he writes about, in spite of his supposed wisdom and knowledge of such things. His love affair, however, turns out differently for him. He becomes embroiled in a series of events which lead to an exciting climax. The picture is said to contain many wise-cracks and comical situations which will keep the audience in a happy mood.

In addition to the four young stars, the cast also includes Lyle Talbot, Warren Hymer and Andre Luguet.

Because of his popularity with the radio and stage fans of Washington, Little Jack Little returns for a third triumphant engagement and offers a new cycle of songs and piano melodies. Other acts are Rosette and Lutmann, offering "Dance Stories;" Chappelle and Carlton, in a novelty presentation, and Maxine Doyle, mistress of ceremonies.

The program is completed by short-reel subjects, including a hilarious new Bosko Song Cartoon, "Bosko at the Beach;" a Newman Traveltalk, "When In Rome;" the Graham McNamee Newsreel and the Earle orchestral prelude.

When Douglas Fairbanks, jr., was a very young man, indeed, so young, it might be said in passing, that he still went places with his mother, he accompanied her to a Red Cross station.

Another mother had brought her child, a dark-haired, blue-eyed miss named Frances Dee. And because the two children were left so much alone, they fell into play, wandered out into Westlake Park in Los Angeles and fed swans and ducks and fish for most of the day.

They didn't meet again until a good many years later. Doug had become a movie star, and Miss Dee, vacationing in Los Angeles from the University of Chicago, found movie work congenial and stuck out nine months of extra work to become, at last, a featured and much sought player at a major studio.

Added Starters.

Weldon Heyburn, June Vlasek, Virginia Hammond and Nestor Aber are the latest additions to the cast of "Chandu," the Magician."

A GUIDE TO THE PICTURES

THIS WEEK.

PALACE—Janet Gaynor and Charles Farrel in "The First Year;" abbreviated sound subjects and Hearst Metrotone News.

EARLE—Douglas Fairbanks, jr., and Ann Dvorak in "Love Is a Racket" (screen). Little Jack Little headlining the vaudeville bill (stage). Universal News, with Graham McNamee, and orchestra.

RKO-KEITH'S—Tom Brown, "Slim" Summerville and H. B. Warner in "Tom Brown of Culver;" Mickey Mouse in "The Musical Farmer;" Edgar Kennedy comedy, "Giggle Water;" Jesse Crawford organlogue, "Night Melodies," and Pathe News.

LOEW'S FOX—Bela Lugosi and Madge Bellamy in "White Zombie" (screen). Gold and Raye in "Chains" revue (stage). Fox Movietone News and orchestra, with Phil Lampkin.

METROPOLITAN—George Bancroft and Miriam Hopkins in "The World and the Flesh;" Paramount comedy, "Loud Mouth;" Paramount Pictorial and Paramount Sound News.

COLUMBIA—Buck Jones and Greta Granstedt in "McKenna of the Mounted;" short sound subjects and Paramount Sound News.

NEXT WEEK.

EARLE—Jack Oakie, Wm. C. Fields and Ben Turpin in "Million Dollar Legs," and Stuart and Lash headlining the vaudeville.

LOEW'S FOX—Elissa Landi in "Passport to Hell," and Wesley Eddy with "Veils" revue.

RKO-KEITH'S—Conrad Nagel and Doris Kenyon in "The Man Called Back."

PALACE—John Gilbert in "Downstairs."

METROPOLITAN—Edward G. Robinson and Vivienne Osborne in "Two Seconds."

COLUMBIA—Sally Blane in "Forbidden Company."

McGoofey's First Reader

By H. I. PHILLIPS

WHOM have we here?
We have Philo.
Who is Philo?

Philo is a yachtsman.

How do you know Philo is a yachtsman?

Because he looks so worried and has a yachting cap on.

Why is Philo worried?

If you had a yacht this summer you would be worried, too.

What is there about yacht ownership to worry a man?

You don't know the half of it.

But isn't a yacht supposed to be an instrument of pleasure and contentment through which one finds surcease from all care?

Yeah, that's what it's supposed to be.

Then why not in Philo's case?

Because this is one of those years when half the yachtsmen in the country don't know where the next sheriff is coming from.

Is the sheriff after Philo?

If he isn't then Philo is the exception.

But if Philo can't afford to run a yacht why does he put it overboard?

He had an idea it would be harder for his creditors to find the boat in commission than if he left it on the ways.

Has he been right?

No. In the depression the sheriffs use speedboats and travel in squadrons.

What does it cost to own a yacht?

Well, J. P. Morgan once answered that question by saying that anybody who had to ask that question should never own one.

THE STORY OF SIDNEY.

1. Sidney had talent. For a time it was thought to be genius.
2. He showed an ear for music when he was a babe in arms.
3. When he was only 3 years old he surprised his parents by carrying a tune perfectly.
4. "Maybe he will grow up to be a great musician," said mommer. "Maybe a great singer," said popper. They were full of hopes.
5. They gave him music lessons when he was 5 years old and he showed such skill with the violin that they put him under a great master.
6. By the time he was 7 Sidney was a boy wonder.
7. At the age of 8 he gave his first public concert. It was at Carnegie Hall.
8. His picture was on all the billboards.
9. "A second Kreisler," thought Sidney's parents. Some of the critics predicted great things for the lad.
10. And some of them did not.
11. He made a tour about the big cities and seemed to be going pretty well.
12. Two or three papers said he was destined to eclipse Mischa Elman.
13. Then something happened. Sidney seemed to stop developing or something.
14. Maybe it was something he ate.
15. Anyhow, you can see him, if you look hard enough, any night now, and without paying concert prices.
16. He is a fiddler in one of those movie house orchestras employing 22 violinists, massed.

Moral—Many are called, but few survive it.

DIET WARNING.

In the sultry days of summer
Be most careful what you eat;
Certain foods should be avoided
In the season when there's heat.

Pork is not a summer foodstuff
To be taken to excess;
Any meats in weather torrid
Should be passed up, more or less.

Thick, rich soups are often harmful
In a very torrid clime:
And in eating "hot dogs" never
Eat a dozen at a time.

Sparing be of your potatoes
When the day is very hot,
And you shouldn't feast on pastries
Even when the weather's not.

Take all ice cold drinks with judgment,
Don't go wild on soda pop;
And in eating ice cream sundaes
You should know the time to stop.

If you don't commit these errors
You will be a prudent kid—
But there's still a chance you will be
Just as sick as if you did!

INTELLIGENCE TEST.

Check the word which properly completes the following sentences:

Schottische is the name of.........the people of Scotland..........a dance........a great composer.......a dish something like Hungarian goulash.

Baroda is..........a type of sailboat..........an old-fashioned carriage.........a place in India........a great movie director.

A stereoscope is..........an optical instrument..........a device used on submarines ....something used by doctors to note heartbeats, &c. ....a device to keep ships steady at sea.

A gnu is.......a person who works on the Gnu republic.........a member of a tribe of East Indian savages ....a fish found in tropical waters........a beast something like the buffalo.

Memnon was..........a figure in the Trojan wars..........a member of the peace conference..........a Kentucky Derby winner..........lack of memory.

Gnome is the name of..........a city in Alaska..........a type of dwarf..........a piece of electrical equipment.........a negative answer to a lady as, for example: "Do you want to take me to a dance?" "Gnome, I do not."

The tocsin is..........the sounding of an alarm............a serum used to ward off disease..........a type of Indian headdress..........a small flag flown at the masthead of rum-runners.

SCRAMBLED LETTERS CONTEST.

Rearrange these letters so they will spell the name of well-known birds and beasts:

Woc.
Odg.
Cta.
Ronib.
Swrropa.
Caynar.
Parrto.
Wnre.
Blueridb.
Goflamin.
Swallwo.
Thruhs.
Ctabrid.
Hsore.
Gato.

(If you fail to do the above work in less than 3 days 4 hours and 30 minutes you are slightly subnormal, and that's giving you all the breaks.)

WHAT'S WRONG WITH THESE SENTENCES?

1. Art Shires, when interviewed, said he was just a fair ball player.
2. The fighter who had won 12 out of 15 rounds was awarded the decision.
3. The convention keynote speaker refused to make any statement that he did not believe.
4. "I have looked over the terms of the new income tax," said the American business man, "and I think they're just grand."

(Copyright, 1932.)

AT THE CHESS TABLE

By WILLARD H. MUTCHLER

Local summer activities at the Capital City Press Club are confined to Kriegspiel matches in a tournament in which there are four entrants. The tourney is to be a double round affair. In the first round Martin Stark defeated G. E. Bishop while his father, C. W. Stark, defeated J. Roberts.

In the international field there is a master tournament in progress at Berne, Switzerland. The entrants include world champion Dr. Alekhine, Dr. Euwe, of Holland; Sultan Kahn, of India; Dr. Bernstein, of France; Bogoljubow, of Germany; Flohr, of Czechoslovakia, and Staehelin, Colin, Paul Johner, Hans Johner, Gygli, Henneberger, Rivier, Dr. Voellmy, Grob and Dr. Naegeli, all of Switzerland.

As we go to press the eighth round has been completed and Alekhine, with a score of 6 wins and 2 draws, is leading the event with a full-point advantage over Flohr. Gygli, of Switzerland, furnished one of the surprises by drawing with Alekhine. The standing of the leaders is appended.

Player.	W.	L.	Player.	W.	L.
Alekhine	7	1	Bernstein	5	2
Flohr	6	2	Bogoljubow	4½	3½
Euwe	5½	2½	Colin	4	4
Sultan Kahn	5½	2½	Johner	4	4

Resigning a "Win."

Some years ago Carlos Torre, then youthful Mexican wizard, in the height of his glory, had a most unusual experience while exhibiting at simultaneous play. Torre resigned a game. He reflected thereon while studying his move at the following board and then returned, not to claim the game, but to show how he might have won. The move he had discovered will bring joy to the hearts of players and problemists alike. The score of the game is appended.

MAX LANGE.

Torre (White). Parker (Black).

[illegible]

Resigns

Instead of resigning, White could have won by force as follows:
30 R-Q6 (a real problem move), RxR; 31 P-Kt8 (Q) ch, K-Q2; 32 Q-B7ch, K-B3; 33 Q-K8ch, K-Kt3; 34 Q-K3 and wins.
If 32—, K-Q, 33 Q-B8ch, K-Q2; 34 QxRch, PxQ; 35 P-B7 and wins.

Solutions to Problems.

The key to No. 490, two-mover by R. B. Ley, is P—KKt3. Among those sending in solutions were J. W. Harris, Daniel Breeskin, Jacob Frech and Fred T. Hafelfinger.

Daniel Breeskin writes: "The problem strikes me as being very original as all the mates are done by the Q at QKt7, barring the three replies by the black R, when white mates at KB5 or with RxR. If such is the case Mr. Ley is to be congratulated for creating a 'different' problem, as this is seldom seen in any other problems."

Jacob Frech writes: "Problem 489, a two-mover by A. Ellerman, Buenos Aires, is an intellectual treat generating about 80,000 series. It is probably as complex as any civilization problem that is encountered and somehow wrestled with by our statesmen, scientists, editors and educators."

Fred T. Hafelfinger comments: "Black's strategic piece is P on QR5. With the board as is black can not move any other piece without seeing mate at once. White can not spare the B in B—QR3 to block. Hence it appeared easier to control KB3 than KB4. So P—KKt3."

PROBLEM NO. 491.

By J. Rietveld, Holland.

K on K5; Rs on QR4 and QR7; Bs on KR4 and QR6; Kts on KR6 and KR7; Ps on KKt3, KB4, Q2, QB5, QB7, QKt 4, and QR2.

BLACK—FOURTEEN PIECES.

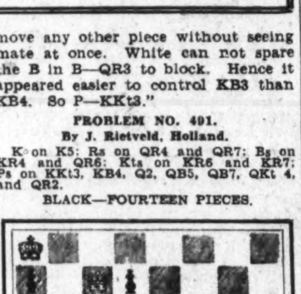

WHITE—SIX PIECES.

K on QR8; Q on QB7; Rs on KB2 and Q2; Bs on KR6 and Qsq.

White to play and mate in two moves.

What Today Means to You

By MARY BLAKE

"LEO."

IF July 31 is your birthday, the best hours for you on this date are from 9 a.m. to 11:15 a.m., from 3 p.m. to 5 p.m., and from 8 p.m. to 10 p.m. The danger periods are from noon to 2 p.m., and from 5 p.m. to 7:45 p.m.

A rather unsettling day is foretold by the stars for July 31. In the home the morning and forenoon promises to be squally and tempestuous, whereas the afternoon conditions will be calm and serene, only to be followed later on by showers and cold winds.

Children born on this July 31 will be adepts at wheedling. If encouraged, this will have a devastating result in later years.

If you were born on July 31, you were not born under a lucky star, and this has probably been all to the good. You have learned that nothing comes by simply longing for it, and that in order to realize your hopes and ambitions you must be a "go-getter."

You are subject to moods, although you endeavor to hide the gloomy ones from lookers-on. You become too easily elated and too quickly depressed. You should strive for something between the two.

Your habits are good ones. You too, are a clear thinker and a clean liver. Whilst you enjoy the good things of life, you can, with a good grace, do without them. You are adaptable and can accommodate yourself to environment, provided it is the best.

In the home circle, you will always be at your best, and will be the center of attraction. As a husband or a wife, you will be faithful and constant. As a parent, you will be indulgent, kind and patient.

Successful people born on July 31:
John Hall, Presbyterian clergyman.
Samuel S. Aronsky, musical composer.
Paul B. du Chaillu, traveler and author.
Ben Foster, artist.
Austin Carey, forester.
Richard Aldrich, music critic.

(Copyright, 1932.)

Culbertson on Bridge

By ELY CULBERTSON

392

A FRIENDLY INVASION.

WHEN the British Contract team, captained by Col. H. M. Beasley, comes to America next September to test their skill in Duplicate play with the strongest players of America, our defending players will make a vast mistake if they underestimate in any way the skill with which the British invaders will play their cards. From reports I have received from England recently, the bidding there compares favorably now with our best American standards, contrasted with so-called "common sense" methods advocated by earlier English authorities on Contract.

The hand below, played in a recent Duplicate match between a team from Crockford's Club and a team representing Vienna, shows Col. Beasley, who held the South hand, at his very best.

West—Dealer.
North and South vulnerable.

North: ♠ 10 6; ♡ J 7 4; ◇ A K Q J 10 2; ♣ Q 10
West: ♠ K 8 5; ♡ K 10 6 2; ◇ 9 5; ♣ 8 6 4 3
East: ♠ 7 4 2; ♡ 9 8 3; ◇ 8 7 6 3; ♣ J 9 5
South: ♠ A Q J 9 3; ♡ A Q 5; ◇ 4; ♣ A K 7 2

The bidding:
(Figures after bids in table refer to numbered explanatory paragraphs.)

South	West	North	East
	Pass	Pass(1)	Pass
2♠(2)	Pass	3◇	Pass
3NT(3)	Pass	6NT(4)	Pass
Pass	Pass		

1—The length and strength of the diamond suit would justify a bid, even if vulnerable.

2—The 5-4-3-1 distribution partly redeems this slight overbid.

3—Although partner has made a strength-showing response to his Opening Forcing bid, South, who can not rebid spades, decides against showing his second biddable suit because the hands may not be a fit.

(4) With 6 playing-tricks in diamonds and ½ honor-trick in side suits, North certainly should bid for a Slam. The Duplicate count, however, would suggest that, in view of the honor, the Slam be played in diamonds.

It is the play of the hand that is particularly interesting. The making of his contract was, of course, perfectly simple, after the Opening lead of the heart 2, which was won with the Queen in the closed hand.

In order to remedy the error in the bidding, Col. Beasley decided to play for an extra trick, and in carrying out his plan, he found it necessary to create a Double Vienna Coup situation. The Vienna Coup is a play whereby a card is established in the hand of an opponent, who is, however, forced later to discard it because of the working of the time factor against him. As the Dummy held but one entry, South would have been squeezed if the diamonds were run at once, so instead of immediately taking 6 tricks in diamonds, he won Tricks 2 to 5 with the Ace-King-Queen of clubs and the Ace of hearts. This was followed with four rounds of diamonds, when the remaining cards around the table were distributed as follows:

North: ♠ 10; ♡ J; ◇ 10 2; ♣ —
West: ♠ K 8; ♡ K; ◇ —; ♣ 8
East: ♠ 7 4 2; ♡ 9; ◇ —; ♣ —
South: ♠ A Q J; ♡ —; ◇ ; ♣ 7

The 10 of diamonds was led, South discarded the spade Knave, and West was without defense. He elected to discard the spade 8, and on the lead of the last diamond, South discarded the club 7, and West the club 8. Thus South made all the tricks. It is interesting to note that had West chosen as the Opening lead a diamond or a club, only 12 tricks could have been taken.

In view of the manner in which Col. Beasley handled these cards, I think most American Contract players will agree with me that the representatives of the United States will have to look to their laurels.

Today's Pointer.

When the British Bridge team visits America this fall, American players will find that their British cousins are equally skillful with our best in the play of the cards. They have overcome their former abhorrence of systematic bidding, and the contest is sure to be hard fought throughout.

Know Thy Opponents.

"The margin between the good player and the real expert is not to be found in any great differences in technique of play or superior knowledge of bidding, but in the use of psychology. By psychology we mean playing your opponents, knowing them, if possible, and then trying to keep one guess ahead of them," writes Mr. Samuel Fry, jr., of New York.

A common example of the use of psychology is seen in the following well-known situation. The Declarer has four trumps to the King-Ten in Dummy, and five to the Ace-nine in his own hand. He leads the King from Dummy, a small card is played at his right, and at his left either the Knave or the Queen is dropped. What can he now deduce as to his best plan of continuation? Should he try to drop the other honor by playing the Ace, or should he finesse the eight-spot through, in the event that the hand at his right plays low? If you say he can deduce little or nothing, you are right, except against some opponents. The real neophyte of the game will always play the Knave, if he holds both honors. Then there is a certain type of average player, just beginning to get "smart," who will invariably false-card with the Queen when holding Queen and Knave alone. A little higher up the ladder comes that player who is going a step farther in trying to outguess the opponent, and he, in turn, will play the Knave. And what does the real expert do? Each one has a slightly different system. Some play the Queen on Tuesday, Thursday and Saturday, and the Knave on the other days of the week, and some may alternate monthly.

"Seriously, however, the real expert figures the situation as follows: Most of the time a good Declarer will have some key to the proable distribution, and is but mildly interested in your card, as it will not affect his planned play for the second round of the suit, which is based on the probable distribution as mentioned. If you try to outguess him when the situation seems a 'toss-up,' you might easily get two guesses ahead of him, which means you have outguessed yourself and are defeated.

"A good player can read the location of cards from the defensive play of inexperienced adversaries. Declarer, playing a notrump contract, has Q J x of the suit originally led. Senior has led the three-spot from five to the Ace-Ten, there are two in Dummy, and Junior has taken the King and a small card. If the average adversary now takes the Ace and returns a small card to defeat your Queen, you can immediately place at least two of the outsanding honors in his hand, as his expected entries, and proceed to defeat him. But if a good player makes that play, Declarer can not be sure what he has. Is Senior trying to make him think he has honors when he has none, at the expense of sacrificing an entry to his diamond suit (keeping one low diamond still in his partner's hand? Here the old guessing game is on again. As a matter of fact, in this particular case, a good player will usually give the Declarer a complete guess on the hand by ducking the second round of the suit with or without reentries, as this is a safer and better play, unless, of course, an immediate shift to another suit is indicated. With a good player, the shift is probably made to get his partner out of an uncomfortable situation, and possibly an end-play. With a fair player, it means purely and simply that he has no reentries, and now wants to set up something for his partner, who probably has in-cards; and with a dub, it means nothing at all, and even though you can not read anything from his play, he is probably leading up to a tenace holding in your hand.

"False-carding, in general, if done well, is really an art. If done promiscuously and unintelligently, it will probably bring one bad result after another. Of course, false-carding must be handled entirely differently if you are Declarer, or if you are playing the defense. As Declarer, you have no partner to take into consideration or to possibly mislead. In playing the defense, you may be trying to mislead the Declarer, but at the same time you can not give your partner too many impossible guesses. Pages could be written on false-carding, both good and bad, common and novel. The expert will find a new type of play for a new situation, and there is where we find the chief beauty and never-ending source of interest in Contract Bridge when expert meets expert.

"When you meet the average player, if you know his name, his particular type of trickiness and his strength and weaknesses, and act accordingly, you will have a big edge over him in the play, even though his technique might be just as good as yours."

(Copyright, 1932.)

Daily Cross-Word Puzzle

By RICHARD H. TINGLEY

ACROSS.

1 Take off
5 A mild form of "damn"
9 To be compelled
13 Cup
17 An air
18 One who appraises
20 One who is against
21 Ancient Chinese dynasty
22 Earn
23 To, or a toe (Scot)
24 Floating mass of ice
25 Large extinct bird
26 Rabbles
27 Drive back
29 Human beings
30 Addition to a house
31 Suffix denoting quality
32 At that place
34 Get up
36 Abandons
38 Alleviated
39 Wild animal
40 Distress code signal
41 Place where Saul went to consult a "familiar spirit" (I Sam. xxviii-7 & 8)
42 Put on
43 Variety of fern
46 Guide
47 Moves with impetuousity
51 Entices
52 Anathematized
53 Just so
54 Metal
55 Imitater
56 Hawaiian food
57 Further
58 A chapter of the Koran
59 A vast expanse
60 The common level
61 To make love
62 Not fixed in place
65 Having made a will
67 Cheer
68 Requires
69 I have (contraction)
70 Freight boat
71 American humorist
72 Wear away
73 Place where Paul and Silas went as told in Acts xvii-10
76 Agitated
78 Ones who saw
81 Tremulous
82 Took food
83 Carp-like fish
84 A metal
85 Scouts
87 Projecting roof
89 Part of a horse's bridle
90 A continent
92 One of an Indian tribe
93 A Phrygian deity
94 Qualified
95 X's
96 Having irregular diminutions of energy or action
98 Dregs
99 American Ambassador to France
100 Irish-Gaelic
101 Units of energy
102 Formerly

DOWN.

1 Obstructed the flow of a stream
2 Bird
3 The last trials
4 Exhaust
5 Makes idiotic
6 Wards off
7 The spikenard
8 Anything that gleams
9 Mother
10 One who speaks
11 Covered with a cleansing compound
12 Large plant
13 Tally
14 Bloodlessness
15 Emphasis
16 Seal
19 First note of the scale
26 Persons noted for valor
27 Repair
28 Works
33 Hell
35 Lease
37 Ridge of glacial gravel
41 Case for carrying small articles
42 Performance by two
43 Curse
44 Coin of India
45 Open space
46 Account
47 Cowardly animal
48 Parasite
49 Sinned
50 Chairs
56 Head
57 Old times
58 Gibe
60 Workers on surfacing streets
61 Cheating rascals
62 King of soup
63 Small sized musical instrument
64 Nether garments (slang)
66 Daily movement of the sea
70 Befit
71 Certifies
72 Property
73 Lifted
74 Possessing
75 One who torments
76 Except
77 A machine attachment for making ribs
78 Roman magistrates
79 Abhor
80 Chaste
86 Father of Hebrew children in captivity in Babylon (Ezra ii-1 and 42)
91 Suffix denoting quality in chemical compounds
93 Net
94 Malt beverage
97 That is (abbreviation)

YESTERDAY'S ANSWER.

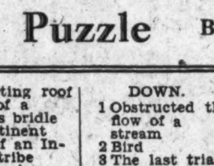

(Copyright, 1932.)

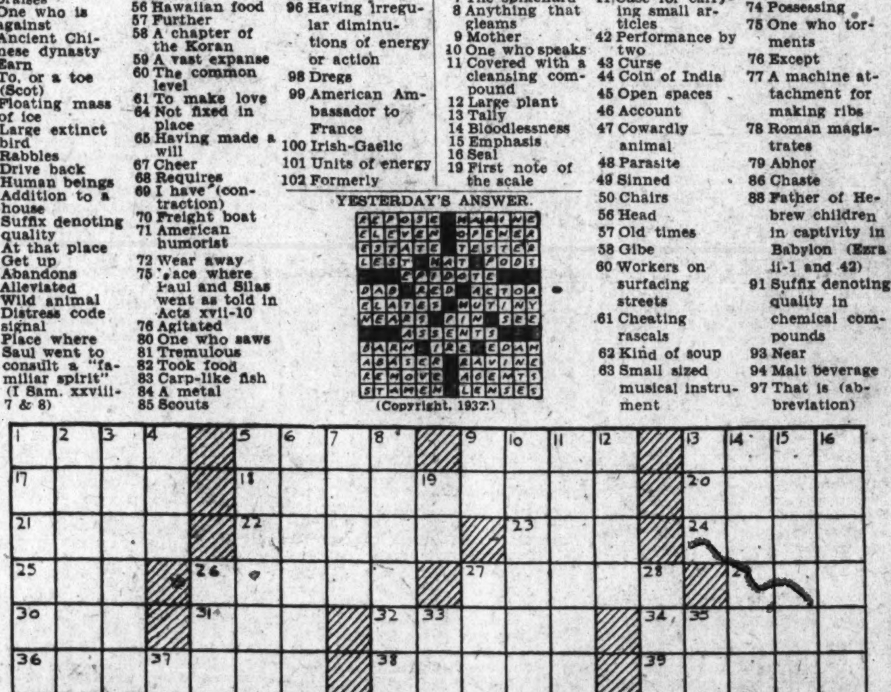

Radio Dial Flashes

By ROBERT D. HEINL

ONE month after its strict frequency-maintenance regulation went into effect, the Federal Radio Commission has determined that stations are reaching the largest audience in the history of broadcasting.

The maintenance order, which requires that broadcasting stations keep within a frequency 50 cycles above or below their assigned channels, and which became effective June 22, has resulted in universal reduction of interference and increase of service area for nearly all stations, it was explained.

William D. Terrell, chief of the commission's new Division of Field Operations, reports that stations throughout the country have cooperated in maintaining their assigned channels, and that very few stations have failed to comply with the new regulation.

Engineers of the commission, after preliminary tests of the effectiveness of the new ruling, have determined that the service area of most stations has been substantially increased, and that objectionable interference has been reduced to a point where it hinders good reception less than ever before.

Summer months, during which hot weather somewhat restricts broadcasting efficiency, are constantly becoming less feared by broadcasters. During the period from June 22 to July 22, hot weather influenced broadcasting less than during the corresponding period of any preceding year, because of the new order. While stations now may not be reaching quite so many persons as last winter, considering weather conditions, they are reaching proportionately more listeners than during the cold season of any previous year.

Especially has the new ruling aided small local outlets. Stations of low power found that since all adjacent broadcasters are maintaining their frequencies, programs are being received without interference nearly twice as far in all directions from the transmitter as they were this time last year. The commission has made definite tests on Station WOL, Washington, D. C., operating with 100 watts—and has found that where before the order went into effect, the station could reach only about 4 miles without interference, it now serves listeners without interference at a distance of nearly 10 miles from the transmitter.

Thus, for many stations, the service area has been doubled. The greatest reduction in interference has come about by almost complete elimination of heterodyne whistles, which made reception bad for nearly all low-power stations.

JOSEF PASTERNACK, conductor of Melody Moments, is in Philadelphia this week-end as director of three concerts of the Philadelphia Orchestra at Robin Hood Dell in Fairmont Park. For Mr. Pasternack this interlude is a return to the scene of some of his greatest musical triumphs. Before he embraced radio work, he was for many years a leader in the symphonic life of the Quaker City.

Buying hesitancy has, in the opinion of Paul B. Klugh, Chicago radio manufacturer, reached its low ebb and from now on we should all see an increase in radio sales. "Too many sets have seen the end of their usefulness, and the public will not do without radio," Mr. Klugh declared.

"DAD," whose philosophy will be on the order of that of "Cheerio," will be heard for the first time at 10 o'clock this morning in a new Sunday series over WOL. A lover of the out-of-doors all his life, "Dad" will doubtless prove a welcome addition to the local offerings.

The feature will be known as "Word Songs," inasmuch as "Dad," whose real name has not been revealed, has been a singer in church choirs for the past 50 years. Although English by birth, he has been an American citizen for 25 years.

He has engaged in international banking and commerce in England, Brazil and the United States. Likewise he is a great traveler and speaks five languages. In addition to his talent as a public speaker, he has played at nearly every sport good for limbs and lungs and regards himself as being still a pretty fair golf enthusiast.

PROGRAMS of the Columbia chain will pierce the air in October with an increased energy of 213,500 watts over that in use a year ago. Construction of new high-power transmitters in seven important cities has raised the group power in these areas from 26,500 watts in September, 1931, to 240,000 watts in October, 1932.

A large part of the increased power was the result of the addition of Station WHAS, Louisville, to the network. The strength of that outlet after September 1 will be 50,000 watts, the maximum allowed by the Federal Radio Commission. A previous outlet there had 250-watt power.

WABC, key station of the network in the thickly populated New York district, is serving its listeners with 45,000 more watts now than it did before September, 1931. Up to that time WABC's power was limited to 5,000 watts.

Forty-five thousand additional watts also will come to the network when Station WCCO, now operating with 5,000, broadcasts over its new equipment at the beginning of September. WCCO will be the only station in the Northwest to use the highest power allowed by the Federal authorities and to have a nationally "cleared" channel.

Completion of the new single-tower transmitter for WCAU, Philadelphia, will increase the power of that station to five times its present strength, casting its signal with a force of 50,000, instead of 10,000 watts.

Station WBT, Southern key station of the Columbia network, located at Charlotte, N. C., even now broadcasts one of the strongest signals heard in the Southeastern United States. It has had a power of 5,000 watts and after August 1 will broadcast five times as forcefully. Its new transmitter will operate with 25,000 watts.

After September 15, features will reach the District of Columbia area, Maryland and Virginia through the system's new outlet, WJSV, broadcasting with 10,000 watts. The same section currently is served by a 250-watt station.

The new international station, CKOK, located in Windsor-Detroit, already operates with 5,000 watts, instead of 1,000 watts of the former outlet there. An effective channel, formerly reserved for communication between ships on the Great Lakes and shore points, has been set aside for the exclusive use of CKOK.

IN the meantime, the National Broadcasting Co. has figured that enough power is sent into the air daily by its stations to lift the Empire State Building 65 feet off the ground.

The 86 stations on the N. B. C. networks have a combined total energy of 824,600 watts. A watt is 1-746th of one horsepower. One horsepower will lift 33,000 pounds one foot in one minute. The Empire State Building weighs 302,500 tons.

The present total of 824,600 watts, which represents an average of 9,588 watts for each station, will be greatly increased during the remainder of the year.

Eight of the present N. B. C. transmitters have been authorized by the Federal Radio Commission to raise their power, six to 50,000 wats and two to 25,000.

This increase, which will amount to 297,500 watts, will bring the possible network total to 1,122,100 watts, or an average power per station of 13,047, by the first of the year.

The total increase of N. B. C. network power for the year 1932, counting both those which have already increased and those which have been authorized to raise their wattage, is 303,950 watts.

SIR JOSIAH STAMP, noted British economist and statistician, and his country's representative on both the Dawes and Young Commissions, will be heard here when he speaks from London in an international program (WRC, 3:30 o'clock this afternoon.

Prof. Hugo Gottesmann, concertmaster of the Vienna Symphony, will be the guest soloist with Cesare Sodero and his orchestra during the Works and Great Composers program over WRC at 12:30 o'clock today. He will play the allegro, larghetto and rondo movements of Beethoven's "Concerto, Opus 61, in D Major." The orchestra under the baton of Sodero will play Brahms' "Academique Festival Overture" and Debussy's "Suite Bergemasque."

Frederic William Wile will comment on the significance of the German election returns in a resume to be broadcast over WMAL at 9:30 o'clock tonight.

Results of the general elections in Germany will be heard directly from Berlin, through WRC at 6:30 o'clock this afternoon, weather permitting. Max Jordan, NBC representative in central Europe, will make the report.

ROBERT BRAINE'S "Concerto in Jazz," for violin, will be presented during the Paul Whiteman Rhythmic Concert over WRC at 5:30 o'clock this afternoon. Josef Stopak, violinist, will be the soloist for the concerto. Wilfred Glenn, bass and member of the Revelers Quartet, and Charles Magnate, concert accordionist, also will be heard as soloists.

Tschaikovsky's Symphony, No. 6, the famous "Pathetique," will be the feature of an all-Russian program to be conducted by Albert Coats, during the broadcast of the Lewisohn Stadium Concert (WMAL, 7:30 o'clock tonight). The symphony stands as a musical symbol of the dark despair and social suffering of the Russian people under the czars.

"The Marche Polovetsienne," from Borodin's opera, "Prince Igor," also will be heard.

If the United States Davis Cup team opposes France in the challenge round of the annual tennis classic, the final day's play will be described by Tom Topping, former sports writer for the Associated Press, and broadcast by short wave from Stadium Roland Garris at Auteuil, France (WMAL, 10 a. m. and again at 12 noon).

A PROGRAM celebrating the tenth anniversary of Station WNAC, Boston, will be broadcast through WMAL at 6:30 o'clock tonight.

The "Tenth of a Century March" has been composed especially for this program by Charles R. Hector, musical director of the Yankee network. Soloists of WNAC and the Yankee network who will appear before the microphone are Emily MacKenzie, musical comedy star; Allan Richards, barytone, and other staff entertainers. Miss Fay Templeton, actress, will be special guest of honor.

On the Air Today

SUNDAY, JULY 31.

WRC—National Broadcasting Co.
(316 Meters, 950 Kilocycles.)

7:00 a. m.—Melody Hour.
8:00 a. m.—N. B. C. Children's Hour.
9:00 a. m.—Gordon String Quartet.
9:30 a. m.—Southland Sketches.
10:00 a. m.—Neapolitan Days.
10:30 a. m.—Maj. Bowes' Capitol Family.
11:30 a. m.—Silver Flute.
12:00 (noon)—Biblical Drama.
12:30 p. m.—Great Composers.
1:15 p. m.—National Jubilee Singers.
1:30 p. m.—Moonshine and Honeysuckle.
2:00 p. m.—Wayne King's Orchestra.
2:30 p. m.—National Sunday Forum.
3:00 p. m.—Jane Froman.
3:15 p. m.—The Wildroot Institute.
3:30 p. m.—Sir Josiah Stamp.
3:45 p. m.—National Brass Quintet.
4:00 p. m.—Pasternack.
4:15 p. m.—Kremlin Art Quintet.
4:30 p. m.—Pop Concert.
5:00 p. m.—The Catholic Hour.
5:30 p. m.—Paul Whiteman's Concert.
6:00 p. m.—Baseball Scores.
6:05 p. m.—Donald Novis Orchestra.
6:15 p. m.—"Washington Without a Congress," by Anne Hard.
6:30 p. m.—International Broadcast from Germany. "Results of the German Elections," by Max Jordan.
[illegible]

WMAL—Columbia Broadcasting System.
[illegible]

H. P. Almon Abbott, D. D., Bishop of Lexington, Ky.
5:00 p. m.—Ballad Hour.
5:30 p. m.—Roses and Drums.
6:00 p. m.—Talk by Robert K. Lund.
6:15 p. m.—Theo Karle, tenor.
6:30 p. m.—WNAC Tenth Anniversary Program.
7:00 p. m.—Shell Road Report.
7:05 p. m.—William Vincent Hall, barytone.
7:30 p. m.—Lewisohn Stadium Concert, Albert Coates, conductor.
8:30 p. m.—Parade of Melodies.
9:00 p. m.—Gem Highlights.
9:30 p. m.—Frederic William Wile, "German Election Returns."
9:45 p. m.—Gauchos.
10:00 p. m.—Dramatic Laboratory.
10:30 p. m.—Ozzie Nelson's Orchestra.
11:00 p. m.—Gus Arnheim's Orchestra.
11:30 a. m.—California Melodies.

WOL—American Broadcasting Co.
(229 Meters, 1,310 Kilocycles.)

10:00 a. m.—Word Songs.
10:15 a. m.—Fred Henrickson, pianist.
10:30 a. m.—Joseph Raymond, tenor.
10:45 a. m.—Kreisler Violin.
11:00 a. m.—Calvary Baptist Church.
12:15 p. m.—Sonio Pavlova.
12:30 p. m.—In Funnyland, Uncle Gerry.
[illegible]

WBAL—Baltimore, 1060 Kilocycles.
WBAL Independent Operation.
[illegible]

WBAL-WJZ.
[illegible]

CAPITAL ART AND ARTISTS

By VYLLA POE WILSON

Recently Discovered Photographs of Robert E. Lee and Wife to Be Exhibited.

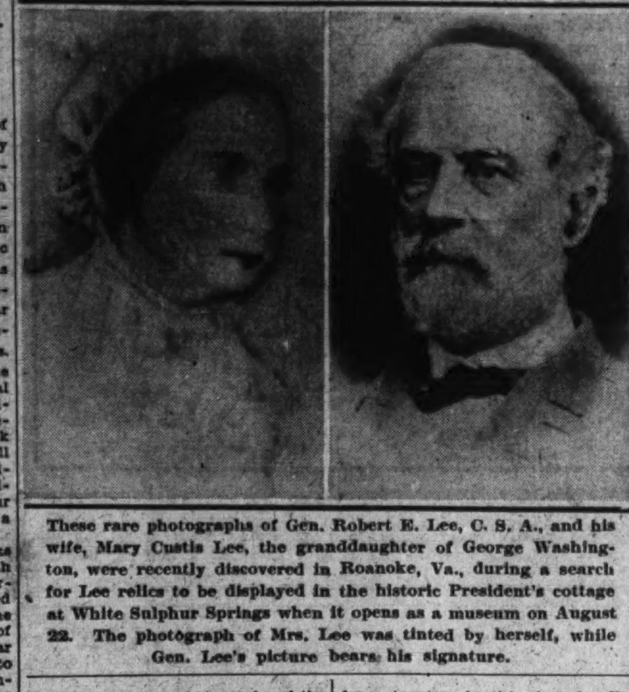

These rare photographs of Gen. Robert E. Lee, C. S. A., and his wife, Mary Custis Lee, the granddaughter of George Washington, were recently discovered in Roanoke, Va., during a search for Lee relics to be displayed in the historic President's cottage at White Sulphur Springs when it opens as a museum on August 22. The photograph of Mrs. Lee was tinted by herself, while Gen. Lee's picture bears his signature.

THE recently discovered pictures of Robert E. Lee and his wife, Mary Custis Lee, are not only real acquisitions in the Nation-wide search for Lee memorabilia, but are invaluable for those who are interested in keeping the chronicles of artistic photography. These photographs which have been hitherto unreproduced were taken before the year 1870. In that year they were presented by Gen. and Mrs. Lee to Mrs. Susan F. Pendleton, of Virginia, the one of Gen. Lee bearing his personal signature and that of Mrs. Lee hand-colored by herself. They were recently discovered by the Lee week committee in Roanoke, Va., and will form part of the permanent exhibition of Lee memorabilia in the President's cottage at White Sulphur Springs, which will be opened as a public museum August 22.

In this portrait Gen. Lee looks every inch the great general, with his wide-opened eyes, keen of purpose and the firm set to his bearded jaw and determined mouth. The breadth of brow characteristic of the Lees with the hair growing far back on each side and inclining to wave is faithful to the popular conception of this great man of the house of Virginia Lees. There is also the real aspect of the man who was accustomed to appearing in social and official life on an equality with the most exalted of the world, in the knotting of the tie and the set of his coat collar. It is the face of the soldier, of the gentleman and the scholar, of the man who could lead an army for a lost cause as gallantly as he could receive the acclaim of victory. It is the face of a man who proudly tendered his sword to his conqueror from the Federal armies and received it back with grace but over whose face a tremor broke when he was told that his starving men would be fed and that they could keep their gallant horses to go back to their homes and reconstruct their lives on their native soil for which they had fought so nobly. The signature alone on this photograph is literally worth its weight in gold.

• • • •

The photograph of Mrs. Lee will be viewed with deep interest, because there are very few photographs of the gracious Virginia lady now extant. It is also a real representation of the lady of her day, as well as of the art of photography in those days.

The pose is a three-quarter face, revealing a full rounded contour with a slightly pointed chin and wide forehead, with hair parted in the middle and drawn down, Madonna-like, over the ears. She wears a soft cap far back on her head, concealing the coils of her dark hair, a fashion affected by even the younger matrons of that era. While only the shoulders and upper part of the bodice are faintly suggested in this portrait, there is a soft collar of ruching about the throat, held in front by a brooch. It is possible to trace a faint outline of sloping shoulders and wide sleeves which went with the well molded basques of that day.

The photograph was most charmingly colored by Mrs. Lee herself, and the addition of a bouquet of hand-painted flowers in the corner seems to be a quaint and graceful substitute for a signature by this charming Virginia lady.

The face of Mary Custis Lee, as shown in this photograph, is well worthy of careful scrutiny. It is not an old face by any means, but it is the face of a woman who must smile and encourage her loved ones going out to battle. It is the face of a woman who must hold the rudder of the household ship and who must sit and wait for the news the distant guns will bring her. It is the face of a mother and wife, of a woman who is used to a place in hospitable Virginia inherited from a long line of Virginia ladies and as the wife of a shining son of the State.

• • • •

The President's cottage at White Sulphur, which has been completely restored, will contain an exhibit not only of the Lee memorabilia, but of the mass of documents and relics that have accumulated there since 1778. In this collection are papers and historical records which go back

Phillips Gallery Will Be Open This Winter for Study by Art League Members.

to the days when Patrick Henry declaimed in the old White Sulphur barroom, now a garage, against colonial oppressions.

To White Sulphur, Presidents Thomas Jefferson, James Madison and James Monroe went on horseback to talk politics with men of their day. President Martin Van Buren was the first President to occupy the President's cottage in 1837. Among the papers now preserved is a description of the deer hunt he went on with a group of political friends when he drove a magnificent buck to death "in full sight of an assembled multitude behind a pack of Virginia's finest hounds." Other Presidents who have helped to make the President's cottage famous are Tyler, Fillmore, Buchanan, Grant and Arthur.

The Lee week celebrations August 22 are to commemorate the visit of Gen. Lee after the Civil War to this historic spot.

• • • •

The 200 men and women who have worked at study and practice in the Phillips Gallery of Art and the hundreds who were turned away last winter on account of lack of facilities and space will hear with delight the news that, in spite of the pending announcement of Mr. Phillips that the gallery will be closed for a year, opportunity will be given for those who wish to continue their work and study. This opportunity is extended by the newly organized Art League of Washington, an association founded for the promotion of activities in art education and in loan and sales exhibitions. It will offer opportunity for study, through class and individual work, lectures and exhibitions. It is explained by those furthering this project that the league will enlarge its activities as the need arises and that it does not intend to compete with other art organizations of the city, but rather to augment their work and to cooperate whenever possible.

A feature of the new Art League headquarters to be established soon will be the one-man or group exhibitions. Among those already procured for the board of advisers are Mr. and Mrs. Ulric Bell, Mr. and Mrs. Burt Garnett, Mr. and Mrs. James F. Casey, Mr. and Mrs. G. A. Rankin, Mr. and Mrs. Melville Ashton, Miss Sara Kimberley and Mrs. H. M. Fulton.

THE NEW BOOKS AND THEIR AUTHORS

By ELISABETH E. POE.

ONE of the greatest developments of recent years is the growing tendency on the part of publishers to give to the public the works of the masters at popular prices as well as in de luxe and expensive editions.

That the public prefers good literature when it is possible to obtain it at a price suitable to their diminished pocketbooks in this year of grace, 1932, is demonstrated in the instant response to the "Jacket Library" plan, books put out by the National Home Library Foundation of Washington, D. C., and retailing at 15 cents a copy in such titles as "Alice in Wonderland," "Treasure Island," "The Way of All Flesh," "Emerson's Essays," "The Adventures of Tom Sawyer," "The New Testament" and Palgrave's immortal "Golden Treasury."

Irrespective of one's political beliefs it is interesting to note that Mrs. Franklin D. Roosevelt wrote the following attractive introduction to the "Alice in Wonderland" volume of the Jacket Library which has just been placed on sale in Washington shops. Mrs. Roosevelt wrote:

"It is with a great deal of interest that I find that 'Alice in Wonderland' is being published in this edition, which will make it possible for anyone to buy it and enjoy it.

"Just as a story, children of every age have found sense and nonsense so intermingled that they have always delighted in it, but as we grow older and read into it some of the subtler meaning which is there on politics and life in general, we enjoy it perhaps more deeply than we did as children. It is one of the things, however, that every child should become absolutely familiar with. One should not go through life without remembering such quotations, for instance, as 'The time has come,' the Walrus said, "to talk of many things,' &c. 'Through the Looking Glass' and 'The Hunting of the Snark,' are all things which belong to the formative period in a child's life.

"Nonsense may have a meaning when you grow up, unsuspected in your youth, but charming nonsense helps to form taste, and our children will find certain quotations staying with them all their lives.

"Appreciations have been written many times, far better than I could write them of this masterpiece, and so I think the best I can do is, like the Snark, turn into a boojum and softly and suddenly vanish away."

It is recalled that George Bernard Shaw began his literary career in London as a music critic in the publication of his most recent book, "Music in London, 1890-94."

Those who have been privileged to read the reprints of Mr. Shaw's musical criticisms do not hesitate to pronounce them "by far the most brilliant things that musical journalism has ever produced in this country, or is ever likely to produce." Mr. Shaw appears to have known his own little world of music inside out. He was a good picker of future musical celebrities, too.

John Masefield, England's poet laureate, is out after the laurels of Homer in his projected new volume of verse, to be brought out by the McMillan Co. this fall, and which has as its theme "A Tale of Troy." Even for a poet laureate, Mr. Masefield has his task before him to even come within stalking distance of Homer. But we shall see what we shall see, when the book is at hand.

VENUS WITH US. A tale of the Caesar, by William M. Marston (Sears Publishing Co., New York).

"Venus Nobiscum," "Venus With Us!" This battle cry of Gaius Julius Caesar, "May Venus be with us," is in keeping with his contention all his life that women controlled the world. He lived it and this book has amply pointed out this theory that men lived and controlled the world fought, and ruled, and that nations grew and changed and disappeared under the stimulus of women.

This book, which has been most carefully written with a real attention to historical fact, as well as of the romance of the period with which it deals, introduces to us a Caesar, a painted boy, who under his womanishly pretty exterior had the iron will and courage which made him hailed of all the world of his time.

This book is profuse in the picture of Roman life and the debauchery of the camps and war. We have the deathless beauty of Cleopatra, etched with true pen, into the background of a historic Egypt. We have altogether a magnificent panorama of the materialistic life of Rome at the beginning of the Christian era.

This is a book which will take time to read, as it is not a mere time passer for a summer's day. It is a real historic novel which may find its place among the classics on our book shelves.

While the author has not evaded descriptions his action is quick and carries the story forward in spite of the length of the book and the passages of philosophical speculation which add to its charm.

BERLIN. By Joseph Hergesheimer (Alfred A. Knopf, New York).

Enough Americans have a flair for Joseph Hergesheimer to give this book a decided vogue if it were not for the unusual excellence of the work itself. Mr. Hergesheimer has surpassed himself in presenting us something interesting and fascinating and giving us just what we wanted to know, or at least, to think intelligently about all along. In fact, this book fulfills its purpose most in that it starts us all on a line of thought for ourselves.

He tells of Berlin as it rides the waves of a turbulent tide of its people, of its cafes, of their music and their arts, of their discouragements and of their ambitions and of the great physical beauty and accomplishments of one of the world's great cities. While he writes of a city it is something of an autobiography also, for we feel the personal pathos and the yearning in his philosophy and description of what is, has been and what may become of this great metropolis.

LUDENDORFF. The Tragedy of a Military Mind. By Karl Tschuppik. Translated by W. H. Johnson. (Houghton Mifflin Co., Boston.)

This book will be invaluable to students of war and is a real commentary on the campaigns in which Ludendorff participated. The story of German defeat and collapse has often been written. But this author, through his biographical interpretations of the acts and motives of Ludendorff, has given us a very concise and convincing picture of that defeat.

The author has written a story of a great general purely from the military side. But no one reading this book would doubt his admiration for that military man or doubt the greatness of the man of whom he writes despite the record of defeat of his plans and ambitions.

THE SCOTLAND YARD BOOK OF EDGAR WALLACE. By Edgar Wallace. (Garden City Press, New York.)

This book, written under the title of the series of the Crime Club, is of particular interest as it comes as a post-mortem publication of that great master of modern mystery thrillers. It is a book full of hair-raising, dangerous and uncanny tales of villiany and noble-heartedness, of cowardice and bravery, and the great Scotland Yard which Mr. Wallace always remembered in his writings.

The publishers of this book also announce that this most prolific of mystery story writers left behind several unpublished books which will shortly come off the presses.

"I want to live a life. Money means nothing to me—neither the making of it nor the use of it so far as I am personally concerned. I am in a peculiar position. No one can give me anything. There is nothing I can not have. But I do not want the things money can buy. I want to live a life. The trouble with people is that they do not think. I want to do things and say things which will make them think."

The writer of these words was none other than Henry Ford—the richest man in the world. And, by his own confession, far from being a satisfied one.

This phase in the life of Ford is discussed in a masterly manner in "The Tragedy of Henry Ford," by Jonathan Norton Leonard (G. P. Putnam's Sons, New York) Mr. Leonard in his book does not attempt to solve the enigma which is Ford. He simply points it out to one and leaves the solution to the individual reader.

A keen sense of pity for the futility of making billions and sympathy for Ford is developed through reading this book. One feels, too, that Ford is sincere in his desire to make the world better for his having lived in it, not only through the production of a means of transportation which has brought comfort and happiness to millions of his fellow men but through constructive giving as well.

Ford has known the meaning of failure as well as of victory. His peace ship, his suits against a newspaper, propagandas and his political campaigns all ended in failures. Mr. Leonard finds in these failures "the tragedy of Henry Ford." All may not agree with him entirely in this conclusion, but every one will admire his brilliant summing up of his case. First of all, we see Ford protected from those who would part him from his wealth on some fantastic scheme or other by a score of secretaries and guards. A vivid picture is given of how the Peace Ship advocates broke through these barriers and aroused Ford's enthusiasm to such a pitch that he financed the unique expedition on the Oscar II to get the "boys out of the trenches by Christmas."

The dramatic start from Hoboken is given with a wealth of color and detail. "Hoboken has always been a crazy town," writes the author, "but it never witnessed a crazier scene than the sailing of the Ark of Peace. By noon, two hours before the scheduled sailing time, a weird crowd had assembled on the pier. Soon there was not a foot of standing room within sight of the Oscar II. Jammed closely together were representatives of every extremist group in America, religious fanatics, preparedness fanatics, antialcohol cranks, antitobacco cranks, soapbox orators, dying to make a speech; patriots dying to fight somebody, it didn't matter much whom."

The strife that broke out aboard the Ark of Peace also is given attention by Mr. Leonard and an analysis of the situation shows what forces marred the perfect harmony.

Ford's battle against the cigarette, his other propaganda wars and lastly his latest hobby, the American antique, are described in detail. It is a fascinating life, that of Henry Ford, one that will not be forgotten soon by his fellow countrymen. The last scene in the book tells where Ford, trying to enjoy the quiet of his Wayside Inn, is disturbed by the passage of noisy Fords on the road without. Soon he gave orders that "the Commonwealth of Massachusetts be presented with 1½ miles of the best, widest and straightest highway that money could build—if it would only keep those things away from the Wayside Inn."

How to Keep Well

By DR. W. A. EVANS

HOURS OF SUNSHINE.

IF the sun is above the horizon twelve hours daily, on the average, the total number of hours of possible sunshine in a year is 4,380. To get such an aggregate we assume that the sun rises at 6 in the morning and sets at the same hour in the evening on the equinoxes, and that the deficiency in one in-between season offsets the excess in the other. But the sunshine never reaches the earth for that number of hours because of shading by clouds. Observations and records made at different points, many of them official and others authoritative for other reasons, give the following as the expected number of hours of sunlight at different places:

Phoenix, Ariz.	3,752	Ancon, C. Zone	2,155
Kingston, Jam.	3,169	Sofia	2,145
San Diego, Cal.	3,049	Toronto	2,048
Tampa, Fla.	2,948	Seattle	2,022
Denver, Colo.	2,946	Budapest	1,963
San Francisco	2,878	Oslo	1,949
Honolulu	2,840	Vienna	1,852
Bismarck, N.D.	2,700	Zurich	1,693
Chicago	2,632	Berlin	1,672
Wshingtn, D.C.	2,596	Paris	1,663
New Orleans	2,579	Breslau	1,642
New York	2,557	Stockholm	1,418
Spokane	2,493	London	1,227
Colon, C. Zone	2,413	Glasgow	1,086
Rome	2,362		

Certain cities are not found on this list and they may feel disposed to complain. Others found there are given records that differ from those claimed by their chambers of commerce.

The records vary in different years and people do not always agree as to what is a cloud that shuts out sunlight. The best time to write on the subject and at the same time avoid controversy is in the summer season, when there is possibility of dispute as to the desirability of cloudless skies. When we come to draw conclusions as to the advantages of sunlight it is well to bear in mind that cloud is only one factor that influences sunlight and the advantage to health therefrom.

Fog is a very close kinsman of cloud, but it is not exactly the same. It influences light and it is of importance from the standpoint of health. Dust and smoke are of great health importance through their effect on the sun's rays. The angle formed by light as it strikes the earth needs to be considered. The slanting light of the morning, before 10, and the evening after 4, is not of great health service, partly because of the slant and partly because of the dirt and moisture through which the light filtered before it reached the earth.

The slanting rays of winter are less valuable per unit of time than are the straighter rays of summer, partly because of the difference in the quality of the air. The elevation above sea level is also a factor.

SORE TONGUE.

K. T. writes: I had a sore tongue which lasted six months. After trying many treatments a surgeon removed a hardened patch on my tongue by the electric method. After that the soreness quickly stopped and I was well. My teeth and tonsils were all right. I have been well since, and that was seven years ago.

REPLY.

It is probable you had a patch of leucoplakia. These are generally attributed to smoking or ragged teeth. When neglected they often change to cancer. Cure generally follows a minor operation.

HAY FEVER.

J. J. G. writes:

1. My son has contracted hay fever. Will you please tell me the cause of it?

2. I am also troubled during the hot weather with small water blisters on my hands and feet. Is this caused by too much acid?

REPLY.

1. Hay fever is caused by pollen. As a rule tree pollen is the cause of spring hay fever, grass pollen of that which appears in the early summer, and weed pollen that of the late summer and autumn.

2. This disorder is known as pompholyx. Some cases are due to skin fungi, such as ringworm, and some to heat. Too much acid is not reckoned among the causes.

CALORIES.

E. M. writes: How many calories are there in the following: A glass of milk, a meat sandwich, a greaseless doughnut (not cooked in grease), an ordinary helping of potatoes, and a soft boiled egg?

REPLY.

Glass of milk, 6 ounces, 126 calories.

Average meat sandwich with white bread, 180 calories.

Four ounces potato, 145 calories.

Soft boiled egg, 74 calories.

I am not well educated in doughnuts and I had to call in counsel. The opinion given me was as follows:

There are doughnuts without holes, but not doughnuts cooked without hot grease. Any bread not fried in fat and calling itself doughnut is sailing under false pretenses.

Players, Plays and Parks

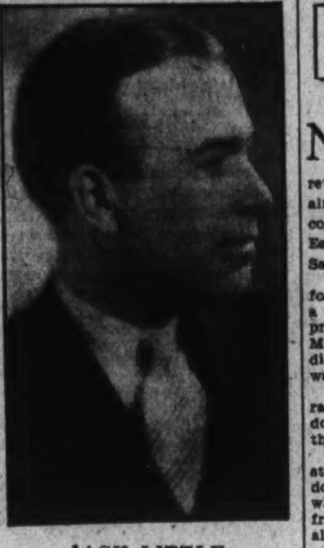

JACK LITTLE, the popular star of radio, who returns to the Earle Theater this week as headliner of the vaudeville portion of the bill.

FEATURES FOR CURRENT WEEK AT GLEN ECHO

The swimming and life saving instructions which started at Glen Echo Park last Sunday are proving extremely popular and will be continued. Swimming instructions are given daily, except Saturday and Sunday, from 2 to 2:30 and 8:30 to 9:30 p. m.; Sunday, 11 to 11:30 a. m. Life saving classes are held daily, except Saturday and Sunday, from 2:30 to 3 p. m. The crystal pool is a very busy place these days.

The big roller coaster, the airplane swings, the old mill, carrousel, dodgem rides, the whip, the midway, shooting gallery and games of all kinds fairly hum with activity.

Picnic parties find Glen Echo ideal as a heat chaser, for many shady spots, dotted with chairs, tables and benches, invite repose.

Every evening, except Sunday, MacWilliams and his band furnish dance tunes from 8:30 until 11:30 o'clock.

The management of Glen Echo has announced every year one or two nights on which they admit ladies free to the ballroom for dancing, providing their hair is of a certain color. Monday night, August 1, all the girls with red hair will be admitted free to the ballroom, and on Tuesday night all the blondes will be admitted free.

GREAT CANVAS INCREASES IN MASS ACCLAIM

The "Pantheon de la Guerre," which is now on exhibition at the Panorama Building, New Jersey avenue and C street northwest, is rapidly mounting in popularity and is numbered one of the many places to be visited in Washington by tourists.

The famous painting is atracting thousands daily. The management states that many who have already seen the famous masterpiece, return the second time to bring their friends and spend many hours viewing the vast spectacle through field glasses and discussing the minute details.

The spectator viewing the tremendous panorama from the observation decks at the center, forgets for the moment it is the work of mere artists, and imagines himself at a point of vantage some 30 miles out of Paris, near the Belgian frontier, watching the progress of the World War, while the details are explained by competent lecturers. The nucleus of artists, 28 of them, were members of the Beaux Arts of France, and the remainder of approximately 100 able artists, made up the corps of some 128 men who toiled often, under shell fire, for the four years (1914-1918) until the armistice, when they laid down their brushes and people from all parts of the world began to marvel at the spectacle they created.

THE TROUPERS ORGANIZE FOR THE NEW YEAR

"The Troupers," of East Washington Community Center, who as the East Washington Community Players, won high distinction in the 1932 one-act play tournament of the District of Columbia, with their presentation of "Fog," have held their midsummer meeting and election of officers for the coming year and are deep in definite plans for an extended season beginning in the early autumn.

Arthur Rhodes, one of the Capital's outstanding actors and directors, has been unanimously chosen as director for the coming season and the officers who will steer this group of talented players to further success are: President, Edward A. Finlayson; vice president, Laura Barrett; secretary, Mary Walters; business manager, George Finger.

Plans and plays for the 1932-33 season of the Troupers include the presentation of two full-length plays and several one-act plays, one of the latter to be chosen by the group to be entered in the 1933 D. C. one-act play tournament conducted annually by the Community Center Department.

The Troupers have been invited to give a performance of "Fog" at Washington Grove, Md., on August 27, under the auspices of the board of trustees of Washington Grove's summer program.

Work of Genius.

Any one of artistic taste who has not seen Suchorowsky's famous painting, "Nana," now being exhibited for the eleventh week in Washington at 1318 G street northwest, has missed one of the treats of his life. It does not seem that many in Washington intend to miss it, for it is the cynosure of all eyes.

Suchorowsky's "Nana" is a miracle of skill and genius. It conveys the idea of the sculptor as well as that of the painter. There is something kaleidoscopic in this extraordinary picture in affording a variety of views, combining to present strongly a real likeness of a matchless beauty.

Exhibitions daily from 10 a. m. to 10 p. m. Admission, 15 cents.

AT THE PLAY IN NEW YORK

By MARK BARRON.

NEW YORK, July 30 (A.P.).—That tempestous drama of the South Seas, "Rain," has been revived in a suburban playhouse with almost as much pomp as it was accorded eight years ago when Jeanne Eagels stepped to immortality as its Sadie Thompson.

The occasion was that Alice Brady, for the first time, appeared as Sadie, a role originally written with her expressly in mind. For some reason Miss Brady did not play the part, nor did Marjorie Rambeau to whom it was first offered.

Miss Rambeau confessed later, rather tearfully, that she had turned down the part without even reading the play.

Miss Brady's performance is a strong, moving one, and one that does not imitate the Sadie Thompson which the late Miss Eagels portrayed from coast to coast every night for almost three years.

Where Miss Eagels gave her Sadie a note of pathos, a touch of sympathy, Miss Brady's Sadie is hard, bitter, asking no quarter from the Rev. Davidson.

"Rain" has become the classic of repertoire for leading ladies. Helen Menken played it, and so did Norma Terris. Just as every comedian's lifelong desire is to play "Hamlet," so it is the ubiquitious wish of every Broadway leading woman to give some day her interpretation of Sadie Thompson. And, most of them do.

ANOTHER drama is pushing in ahead of William A. Brady's "Domino" to become the first offering of the new season on Broadway. This is Earl Herkis's comedy, "Page Pygmalion," which is due Wednesday night.

The cast includes Robert Emmett Keane, Claire Whitney and Percy Helton. If you saw David Warfield play in "Peer Gynt," then you'll remember Helton as the little boy. But, he is a grown-up young boy now and has been married for two years.

ANN AYRES has decided to try out a new play at her Croton River playhouse, and she will bring it to Broadway probably the early part of September. It is Noel Pierce's new drama, "A Faun's Ear," and it will have Lora Baxter and Roy Gordon in the leading roles.

Miss Baxter is a pretty blonde who was leading woman to Leslie Howard in "The Animal Kingdom" last spring. Beside that, she achieved several other things during the month of May, including coauthoring a fairly successful mystery play, and then marrying William Rose Benet, the author.

WALTER ABEL, who was in "Mourning Becomes Electra," will have one of the leads in Rachel Crothers' new play, "When Ladies Meet." Lou Holtz, Ethel Merman and J. C. Nugent will be in that new musical comedy, "Humpty Dumpty."

A new edition of the Greenwich Village Follies is being readied with Max and Nathaniel Lief as authors, and Michael Cleary writing the music. Raymond Van Sickle's play, "The Best Years," is announced for a September premiere.

A Chicago company of "Of Thee I Sing" is in rehearsal. Broadway is enthusiastic over Howard Dietz's new song, "I've Got a Shine on My Shoes," which will be in the forthcoming revue, "Flying Colors." Melvyn Douglas and Mrs. Douglas (Helen Gahagen) are returning to the stage from Hollywood. They will be costarred in a play, but rehearsals will have to wait until Miss Gahagen has finished with the coast company of "The Cat and the Fiddle."

August Festivals.

August programs in the 1932 summer festival series of events being held at the National Sylvan Theater in the Washington Monument Grounds under the auspices of the Community Center Department and the Office of Public Buildings and Public Parks, assisted by the National Capital Civic Fund, will open Wednesday evening, August 3, at 8 o'clock with "Contributions From Foreign Lands," a varied program of music and dancing by foreign-American groups.

AUGURY

Continued from Page 1.

lessly egotistical feels that he has it within him to do complete justice to any and every task allotted him in an art of such expansiveness as the actor's. It should be one of the guaranteed prerogatives of the conscientious artist to rebel against any assignment which he feels holds promise of less than a fair measure of success to both the job and himself.

• • • •

ANXIETY over the quality of their product, however, does not come amiss on the part of the entrepreneurs. In the parlous business of purveying the garrulous gelatines, things have come to about the pass they were in prior to 1926, when motion pictures had ceased to hold interest merely because they moved. They have now similarly ceased to rivet attention merely because they can be heard as well as seen.

In other words, the novelty of scientific and mechanical perfection has largely worn off and picture exhibition has again reached the pass where the public is "shopping" for its entertainment and patronizing only those magic lantern shows which it believes to represent a generous value received.

The producers and exhibitors are not unaware of this thoroughly healthily condition and the maturity of mass judgment which it reflects. They are accordingly bending every energy toward making the new year's product commensurate at least with the dictates of modern public taste. A cursory survey of the outlook for the immediate future seems to indicate that their efforts are neither ill-judged nor barren of fruitful promise.

Thus we have on the way from United Artists the new version of "Rain," starring Joan Crawford; Eddie Cantor in "The Kid From Spain," and other seemingly infallible box-office hits; from M-G-M Norma Shearer and Clark Gable in Eugene O'Neill's "Strange Interlude;" "Rasputin"—if that is what it is to be called—with Lionel, John and Ethel Barrymore, and probably a considerable herd of the Colts, and Marie Dressler and Polly Moran in "Prosperity;" from Paramount, Chevalier in "Love Me Tonight," the Four Marx Brothers in "Horse Feathers," whatever they are; Harold Lloyd's "Movie Crazy," Hemingway's "Farewell to Arms" and Dietrich in "Blonde Venus."

Fox is said to have given Will Rogers the best vehicle he has ever had in "Down to Earth," and in "Jubilo" will permit the philosophical cow-puncher to sing—a feat, by the way, which he has accomplished before, both in the "Follies" and on the screen, with a voice that is not so bad. Not so good, either, to be sure, but not so bad. Mr. and Mrs. Martin Johnson's "Congorilla" is another of this company's sure-fire box-office releases.

Fannie Hurst's "Back Street" will be filmed at Universal and Paul Muni, recently rehabilitated as a box-office star by his blistering performance in "Scarface," will make the screen version of his stage success, "Counsellor-at-Law" on the same lot, while Columbia Pictures steps to the fore with "American Madness," Barbara Stanwyck in Grace Zaring Stone's "The Bitter Tea of Gen. Yen"—which some wag has said might better have been called "The Bitter Yen of General Tea"—and that fabulous "Washington Merry-Go-Round."

Warner Brothers, First National, Radio and the rest are keeping up a steady barrage of impressive releases, so why speak of depressions?

• • • •

Probably nobody would speak of depressions if the potential customers could just make up their minds what to use for money when it comes time to buy their tickets!

MARCELLA RENOUX, one of the sprightly decorations of the Fanchon & Marco revue, "Chains," which currently occupies the stage at Loew's Fox.

Fish Biting.

Chesapeake Beach is a fisherman's paradise this season and Washington anglers are taking full advantage of the popular sport. Large catches of trout and hardheads are reported by fishing parties leaving Seaside pier with Capt. Noah Hazzard, the veteran authority on all matters pertaining to bay fishing. There are hardly enough boats to take care of all the egaer anglers who go down to Chesapeake Beach week-ends.

The best crabbing in years is reported also by old timers at the beach. Wonderful catches are being made from the end of the half-mile Seaside pier.

Seaside Park continues to attract large crowds of pleasure seekers daily as the hot weather makes the bay shore particularly alluring to city dwellers.

AMUSEMENTS

The Leaders and Critics of 60 NATIONS Viewed the WORLD WAR PANORAMA
In Paris, after the Armistice, and pronounced it the most STIRRING, UPLIFTING SIGHT ever created by Man!
It is in Washington for a brief stay—and it's your opportunity!
150 Skilled Artists Toiled Over 4 Years—Often Under Fire, To Create This Stupendous Assemblage Which Is Spread Over 80,000 Square Feet Of Canvas
SPECIAL LOW JULY PRICES 35c—11 A. M. to 6 P. M. 55c—6 P. M. to 11 P. M.
Open Sundays From 2 to 11 P. M. Night Prices Prevail Children at All Times, 25c
PANORAMA BUILDING New Jersey Ave. and C St. N. W. —AIR COOLED— Plenty of Free Parking Space

EARLE NOW FIRST NATIONAL'S LOVE IS A RACKET with DOUGLAS FAIRBANKS Jr., ANN DVORAK, FRANCES DEE, LEE TRACY
LITTLE JACK LITTLE
OPEN 1:30 P. M.

NOW GEORGE BANCROFT IN PARAMOUNT'S The World and the Flesh with MIRIAM HOPKINS
METROPOLITAN OPEN 2:30 P. M.

You'll STAND UP and CHEER TOM BROWN OF CULVER WITH A CAST OF STARS MICKEY MOUSE EDGAR KENNEDY COMEDY PATHE NEWS
KEITH'S
ADDED EXTRA SPECIAL! EXCLUSIVE PATHE NEWS • PRESENTS • WASHINGTON BONUS ARMY RIOTS the greatest news spectacle you have ever seen.

NANA The most wonderful example of the nude in art in existence.

AMUSEMENTS

Loew's FOX Now! THE STRANGEST PICTURE EVER FILMED!! WHITE ZOMBIE starring BELA (DRACULA) LUGOSI
Stage CHAINS with GOLD and RAYE A LOEW VAUDEVILLE REVUE and PHIL LAMPKIN Playing "Poet and Peasant"
Friday ELISSA LANDI "PASSPORT TO HELL"

Loew's PALACE Now! SWEETHEARTS OF THE SCREEN JANET GAYNOR CHARLES FARRELL in "The FIRST YEAR" and Dickie Moore in "Hollywood Handicap"
Friday JOHN GILBERT in "DOWN STAIRS"

Loew's COLUMBIA Now! BUCK JONES "McKENNA OF THE MOUNTED"
25c 11 a.m. to 6 p.m. Nights ORCH. 40c BALC. 25c Children 15c

FREE ADMISSION GLEN ECHO AMUSEMENT PARK
SWIM here IN WATER FIT to DRINK 9:30 A.M. to 11:30 P.M.
50¢ GROWNUPS 25¢ KIDDIES
more than Fifty AMUSEMENTS DANCING PICNIC GROVES CHILDRENS PLAYGROUND a real center for RECREATION

GRIFFITH STADIUM Next Tues., Aug. 2nd, 8:15
Verdi's Grand Opera in Four Acts IL TROVATORE
LESKAYA, ROBINSON, AMATO FERRARA—RUISI
Feature of the Opera the "DANCE OF HOURS" With Ballet of 24 Girls
Reserved Seats Now, $1.10 and $1.65, Stieff Piano Co., 1340 G Street

REDUCED RATES TO CHAPEL POINT KIDDIES' DAYS MONDAYS & FRIDAYS ONLY
Children 35c Adults 75c
Boat leaves at 9.00 A. M. Mons., Weds., Fridays, Suns., Holidays
WILSON LINE 7th St. Wharves Tel. NA. 2440 Evening trip daily 6.45 Dancing

DINE AT OLNEY INN OLNEY FARM—OLNEY, MD. 12 Miles Out Georgia Ave. Extended
The Finest Rural Inn Near Washington.
Try Sunday Breakfast; it's a Lark!

400-MILE JOURNEY PLANNED BY GLIDER

Bowlus Ambitious for Nonstop Flight From San Francisco to Los Angeles.

Los Angeles, July 30 (A.P.).—A blunt-nosed glider, much resembling a great winged fish, is relied upon by William Hawley Bowlus for his attempted nonstop flight from San Francisco to Los Angeles.

Bowlus, a veteran pilot of motorless planes and the man credited with qualifying Col. Charles A. Lindbergh for his glider license in 1930, said his hazardous game with swiftly moving windward currents would be made the latter part of July or the middle of August.

The course chosen embraces approximately 90 miles more than that Lindbergh selected when he waited vainly for weeks for favorable winds to attempt a motorless air trip from Monterey to Los Angeles.

Bowlus' cabin glider will be nosed into the air on its approximately 400-mile journey by one of three methods, Bowlus said. An airplane can tow him, an automobile can give him a shove, or machine equipment can shoot him into the air.

Three Routes Considered.

Once in the air, Bowlus said, he could determine quickly which of three routes to follow. Bowlus, who in February, 1930, remained aloft 9 hours and 5 minutes over Point Loma to establish a glider record, said he favored a direct route down the coast line to Los Angeles.

Because of one treacherous 100-mile stretch over the almost windless Salinas Valley, Bowlus planned to take his glider to San Francisco in eight jumps, accompanied by an airplane. On this preliminary trip Bowlus said he would study wind currents and topography in an effort to learn whether there is sufficient wind on the coast route.

Hazardous Landings.

Another route would be to sail eastward from San Francisco to the Sierras, where he would be assured of winds but would face the hazard of dangerous landings in unfrequented mountain country. He said the same conditions prevail over the coast range of mountains. The Sierra route would lengthen the course considerably.

Bowlus declined to predict the length of time he would require to complete the trip. His glider will be equipped with wind instruments and food to offset the dangers of being stranded in the hinterlands by a forced landing.

Cuban Army Officers Get Authorizations

Secretary of War Hurley has authorized the attendance of a group of Cuban army officers to schools and units of the United States Army without expense to the Government.

The officers and the stations they will attend include Capt. Cesa L. Castano y Garcia, Fort Benning, Ga.; Capt. Jose F. de Cordoba y Gomez, Fort Benning, Ga.; First Lieut. Eugenio Bravo y Blanco, Fort Benning, Ga.; First Lieut. Esteban Ferrer y Fernandez, Fort Riley, Kans.; First Lieut. Luis Rey Olachea, Army Medical School, Washington, D. C.; First Lieut. Ignacio Tamayo Chorens, Fort Monmouth, N. J.; First Lieut. Eugenio Andino y Caballero, Fort Monmouth, N. J.; Capt. Alejandro Rojas y Cano, Fort Sam Houston, Tex.

Adams and Pratt Go To Dedication of Road

Secretary of the Navy Charles Francis Adams and Admiral William V. Pratt, U. S. N., chief of naval operations, attended the dedication ceremony of the Cadillac Mountain road, in the Acadia National Park, Me., on July 23.

Three destroyers of the scouting force, the U. S. S. Bainbridge, Tillman and Goff, were at Bar Harbor during the ceremonies.

IN ONE JUMP—IF HE CAN MAKE IT

William Hawley Bowlus, shown in his new motorless plane, is considering three routes for his attempted nonstop glide from San Francisco to Los Angeles. They are indicated on the map. Bowlus tentatively favors the coast route.

National Guard Notes

GEN. STEPHAN

Monday, July 25, marked the forty-fifth anniversary of the entry of Maj. Gen. Anton Stephan, commanding officer of the District of Columbia National Guard, into the military service. All of the commissioned officers called on Gen. Stephan in his office at the Armory on Tuesday night to pay their respects and congratulate him upon his long and successful military record. Members of the general's personal staff were the first to visit him, followed by officers of the 121st Engineer Regiment, commanded by Col. John W. Oehmann, officers of the Special Troops, 29th Division, commanded by Maj. William T. Roy; officers of the 260th Coast Artillery, commanded by Maj. Walter W. Burns, and officers of Company A, 372d Infantry, commanded by Capt. Arthur C. Newman.

Gen. Stephan spoke briefly, reviewing the varied record of service of the District of Columbia National Guard and the many armories occupied by it during his period of service.

The records disclose that Gen. Stephan on July 25, 1887, at the age of 16, enlisted in Company B, Fourth Battalion, then known as the "Ordway Rifles." The designation of this organization was subsequently changed to Company D, Second Battalion, and then to Company D, Fourth Battalion. He was appointed corporal on November 17, 1887, and promoted to sergeant in December of the following year. On October 24, 1891, he was commissioned as first lieutenant, Company D, Fourth Battalion and on February 3, 1898, became adjutant of that battalion; promoted to major, Fourth Battalion, September 20, 1899, this battalion later becoming the First Battalion, Second Infantry, under his command; promoted to lieutenant colonel September 30, 1910, and to colonel, June 10, 1915. The First and Second Regiments were consolidated as the Third Infantry, and on August 3, 1915, Gen. Stefan, being then the junior colonel, was commissioned as lieutenant colonel of the new regiment.

On June 29, 1916, he entered the Federal service and was sent to the Mexican border; was mustered out of Federal service March 12, 1917, and immediately thereafter, on April 1, 1917, again mustered into Federal service for World War duty in France; mustered out on July 15, 1919. On April 26, 1920, he was commissioned brigadier general, commanding the District of Columbia Militia, and on July 31, 1923, was commissioned in his present rank of major general, commanding Twenty-ninth Division, composed of troops of Virginia, Maryland and the District of Columbia.

The appointment of Capt. William T. Roy, Twenty-ninth Military Police Company, as major, Infantry, has been announced. Maj. Roy will command the special troops, Twenty-ninth Division.

Staff Sergt. Franklin R. Brickles, Company A, 121st Engineers, has been commissioned as second lieutenant, Engineers, effective July 23, 1932, and assigned to Company C, 121st Engineers, for duty.

A report just made to the chief of the Militia Bureau reveals the strength of the District of Columbia at midnight, June 30, 1932, as 71 officers, 1 warrant officer and 984 enlisted men. This represents the maximum enlisted strength authorized by the Militia Bureau for the District of Columbia at the present time.

Maj. Gen. Stephan, accompanied by Lieut. Col. Peyton G. Nevitt and Staff Sergt. Sidney R. Dulin, visited the National Guard field training camps at Tobyhanna and Mount Gretna, Pa., on July 15, 16 and 17, primarily for the purpose of viewing the camps of Field Artillery units of the Twenty-ninth Division, under command of Brig. Gen. McLanahan, of the Maryland National Guard. Although the Tobyhanna camp site and training area is located in a very rugged country, which produces difficult situations in the movement of artillery materiel, it is one of the few areas in the Eastern section of the country suitable for artillery target practice. At Mount Gretna, Gen. Stephan visited Maj. Gen. William G. Price, jr., commanding the Twenty-eighth Division, units of which were encamped there at the time. This was Gen. Stephan's first visit to Mount Gretna since units of the District of Columbia National Guard were encamped there in 1909, and he was much impressed with the vast improvements in the camp site, buildings and utilities, which indicate the reason for much of the progress which has been made in the training of units of the Pennsylvania National Guard. Target ranges, bayonet runs, drill and maneuver areas are all located within close proximity to the camping area so that very little time is lost by units in proceeding to and from their work. The State of Pennsylvania is contemplating the construction of a much larger field training camp some distance to the north of the present area, which, when completed, will be sufficiently large for the training of an entire division at one time.

Changes in the enlisted personnel of the District of Columbia National Guard have been announced as follows:

Transferred from the National Guard Reserve to the active National Guard: Privates Arthur Pinlestien, Battery A, 260th Coast Artillery; Norman R. Pond and John R. Randolph, Company E, 121st Engineers; Harry A. Gerhmann and Francis S. Koonce, Battery E, 260th Coast Artillery; William L. Harvey, Battery B, 260th Coast Artillery; Richard K. Bridges, Headquarters and Service Company, 121st Engineers; John W. Brightenburg and Jack Mursell, Company F, 121st Engineers; Neil M. Goen, Headquarters detachment, special troops, Twenty-ninth Division.

Transferred to National Guard Reserve because of temporary removal from the District of Columbia: Privates Morris J. Webster, Headquarters detachment, special troops, Twenty-ninth Division, and Walter W. Keyser, Company E, 121st Engineers.

Transferred to National Guard Reserve because of business interference: Privates Ernest W. Atchison, Clare G. Rains and Louis J. Benner, Headquarters and Service Company, 121st Engineers; Privates Tample L. Eller, Harry N. Inglehart and William F. Lowry, Company F, 121st Engineers, and Private Richard P. Royer, Company E, 121st Engineers.

Transferred to National Guard Reserve because of educational interference: Private Francis W. Thompson, Company A, 372d Infantry.

Private Harry A. Hoover, Company A, 121st Engineers, will be honorably discharged on August 3, 1932, at his own request, upon the completion of one year of a three-year reenlistment period.

U. S. S. Wyoming Back From Five-Week Cruise

The U. S. S. Wyoming, naval training ship, with 222 members of the first class and 289 members of the third class of the Naval Academy on board, arrived last week at Annapolis from a five-week cruise, visiting Galveston Tex., and Ponce, Puero Rico. The midshipmen disembarked and went on leave until the middle of September.

The Wyoming will start another cruise on Tuesday with another group of midshipmen, visiting Ponta Delgada and Halifax.

Poise

Taken from the Christian Science Monitor.

WE read in the Bible that on one occasion, when Jesus and his disciples were crossing a lake, a great storm arose which threatened to swamp the boat. Jesus had fallen asleep, and the frightened disciples came to him saying, "Master, master, we perish." The record reads, "Then He arose, and rebuked the wind and the raging of the water; and they ceased, and there was a calm." Here, certainly, was a demonstration of spiritual poise!

Although poise is not always referred to as one of the Christian graces, Jesus' words surely pointed to true stability when He said, "In your patience possess ye your souls;" and again, "Let not your heart be troubled."

Simply defined, poise is balance; it is calmness, even in the midst of confusion. How was it that Jesus could remain serene and confident, not only before the tempest and the waves, but before all evil mental conditions? What was the secret of such poise? Was it not confidence in God? The Master spoke of the sparrow, saying: "Are not five sparrows sold for two farthings, and not one of them is forgotten before God? * * * Fear not therefore; ye are of more value than many sparrows."

Jesus understood that God's care for His creation is perfect. There is nothing too small, nothing too great, to receive God's protection. Jesus knew that God's spiritual law governs and maintains all that is real. To Him God was not a corporeal being, located in some distant realm. He knew God as Father, as Life, sustaining and upholding all that He had made. With divine authority Jesus "rebuked the wind and the raging of the water." He understood that error has no power; that the orderliness of God's universe is perpetually being made manifest.

To human sense one of the finest exhibitions of poise is to be seen in the stellar universe. The other planets move, each in its own orbit, as does our earth. Does not this more than hint at the order and harmony which characterize the real creation? And should not the law of harmony be as applicable to mankind as to the stars? Indeed it should.

Why, then, are we not always poised? This question, asked from a false premise, is very like others such as these: Why does the sun seem to rise and set? Why does the earth seem flat? Inharmony of any kind is nothing more or less than the mistaken evidence of the material senses. Spiritual sense, on the contrary, which is the ability to look through and beyond matter to God, sees the unfailing harmony of the divine plan. This spiritual seeing corrects and destroys all false evidence.

Mary Baker Eddy discovered Christian Science in 1866, when, through her perception of God's unfailing care for men, she was healed of a severe illness. She discerned the omnipotence of God, and found that "the opposite of Truth—called error, sin, sickness, disease, death—is the false testimony of false material sense, of mind in matter," to quote her words on page 108 of the textbook, "Science and Health With Key to the Scriptures." Mrs. Eddy named her discovery "Christian Science," for it was the healing method which Jesus had taught and practiced centuries before. Through the study of this Science, thousands have been, and are being, saved from sin and healed of disease. They are learning to turn to God in every difficulty, and to deny to discord the right to usurp God's supremacy.

When it is understood that God is the only power, it is seen that our true position is found in the consciousness of this great fact. Since God is ever present, His power is also ever available. Because Jesus so clearly knew this, He was ready to meet any emergency. In the storm-tossed boat He recognized His Father, divine Life, as always at hand to deliver from the belief of evil. Because Jesus remained in this true mental attitude, He exemplified poise to an unparalleled degree.

We can manifest poise at all times, as we learn to refute, as did Jesus, the claims of the material senses, and trust in God. This we can do as we gain an understanding of God as infinite Mind, eternal Life, Spirit, Love. The knowledge of God as present with us enables us to meet calmly and triumphantly all suggestions of fear, impatience and hatred. We are no longer disturbed by what material sense has to say about any person or situation, since we are learning to turn away from material sense to God for true and accurate understanding of real being. This requires practice, but the end to be obtained is beyond all price; and each step leads us higher.

If, under sudden provocation, we should lose our poise, we need not be discouraged. This mistake may help us to learn how to succeed another time. Let us remember Mrs. Eddy's stirring, helpful words (Pulpit and Press, p. 3): "Know, then, that you possess sovereign power to think and act rightly, and that nothing can dispossess you of this heritage and trespass on Love. If you maintain this position, who or what can cause you to sin or suffer?"

WAR DEPARTMENT ORDERS TRANSFERS

Many Officers to Come to Washington; Others to Leave.

Recent orders issued at the War Department will bring numerous officers to Washington.

Among those coming here in the near future are Maj. James Kirk, Ordnance Department, from Montgomery, Ala.; Maj. Lee S. Tillotson, Judge Advocate General's Department, from Baltimore, Md.; First Lieut. Frederic B. Westervelt, Medical Corps, from Fort Adams, R. I.; Maj. Oliver L. Spiller, Coast Artillery Corps, from Aberdeen, Md.; Chaplain Stephen R. Woods, from Fort Humphreys, Va.; Maj. Daniel S. Lockwood, Dental Corps, from Fort Des Moines, Iowa.

Several officers on duty here have been ordered to posts outside the District. Among those leaving are Capts. Hubert M. Nicholson and Earle G. Standlee, Medical Corps, to Brooklyn, N. Y.; Capt. Ralph M. Thompson, Medical Corps, to the Hawaiian Department; Lieut. Col. George R. Somerville, Finance Department, to Governors Island, N.Y.; Second Lieut. James H. Cunningham, jr., Coast Artillery Corps, to Randolph Field, Tex.; Maj. Henry S. Aurand, Ordnance Department, to Metuchen, N. J.

2 in Dental Corps Up for Promotion

Lyle and Sampsell Are Recommended for Rank of Commander.

Two officers of the Dental Corps of the Navy, Lieut. Comdr. Alexander G. Lyle and Lieut. Comdr. Thomas L. Sampsell, have been recommended by a selection board for promotion to the rank of commander.

Lieut. Comdr. Lyle was born in Gloucester, Mass., November 12, 1891. He was appointed to the Dental Corps of the Navy in 1915, and during the World War served with the Fifth Regiment of United States Marines in France. He holds the Medal of Honor, the Italian War Cross and the Fourragere.

Lieut. Comdr. Sampsell, of 827 F street northeast, is a graduate of George Washington University. He is at present on duty at the Navy yard, Boston.

Drill Schedule Issued For U. S. Naval Reserve

The detailed drill schedule for the First Battalion of the United States Naval Reserve for the first Monday in August has been announced as follows:

First division, battle problem; second and third division, school of the squad; signal force, instruction.

State Traces Famed March of Washington

Harrisburg, Pa. (U.P.).—Step by step, the Pennsylvania department of internal affairs has traced George Washington's course across the State as an aid to Gen. Braddock in the French and Indian wars. Washington led the Braddock forces through the wilderness from Cumberland, Md., to what is now Pittsburgh.

The department delved into original land records to obtain a connected series of 390 separate surveys showing the course of the road for 74 miles in Pennsylvania.

The connected draft was traced on an 18-foot piece of cloth and the names of the original owners of the land touching the road, the dates of their warrants and other data was added.

Large Pheasant Crop Promised Sportsmen

Harrisburg, Pa. (U.P.).—Pennsylvania sportsmen anticipate an unusually large "crop" of ring-necked pheasants for the 1932 hunting season.

State hatcheries have supplied 45,000 eggs to sportsmen; 10,000 to game refuge keepers, and 10,000 to game protectors for propagation. The three State game farms produced 100,000 pheasant eggs; 3,200 bob white quail eggs and 1,800 wild turkey eggs.

Pioneer Radio Station Given 6-Month Permit

Grove City, Pa. (U.P.).—Radio Station WSAJ, which claims the distinction of being America's "pioneer" radio station, has been granted a six-month certificate for broadcasting.

The station, which has been in service during college terms at Grove City College since March, 1920, will resume its programs this fall. The station is to be moved to the hall of science, where a studio has been built.

Pliers Remove Safety Pin From Baby's Throat

Albany, N. Y. (U.P.).—Joyce Martin is only 7 months old and can not be expected to know she shouldn't place such things as pins in her mouth. That's the reason she had such a narrow escape when she swallowed an open safety pin.

Her mother hurried her to a hospital where a physician removed the pin, which had caused her to choke and cough. A pair of pliers did the trick.

Archeologists Seek Bones of Indians

Auburn, N. Y. (U.P.).—Garbed as prospectors, two archeologists have begun excavations in the vicinity of Great Gully, between Aurora and Union Springs, for bones of Indians.

The two, Harrison D. Follett and George Selden, are undertaking scientific research under direction of the Cayuga County Historical Society.

Medals to Be Presented.

Medals to the outstanding District of Columbia graduate of the citizens' military training course at Fort Myers, Va., will be presented at 4 o'clock p. m. on Tuesday at Fort Myer by Department Commander Patrick J. Callan.

Col. Harry N. Cootes, commandant of Fort Myer, extends an invitation and requests that all Spanish War Veterans and their friends be present to witness an exhibition mounted drill in the riding hall at 3 o'clock p. m., just preceding the presentation of the medals.

ROUTES OF NEW AIR EXPRESS SYSTEM

This map shows the routes covered by General Air Express, new interline aviation freight and express carrying system. Three companies directly serving Washington, Eastern Air Transport, the Ludington Line and Pennsylvania Airlines are members of the hook-up. Shipments are scheduled to start Monday, August 8.

VETERANS' NEWS AND NOTES

VETERANS' MEETING LIST

UNITED SPANISH WAR VETERANS.

Camps.

Monday, 8 p. m.—Henry W. Lawton, Pythian Temple.

Monday, 7 p. m.—Col. John Jacob Astor, Stanley Hall, United States Soldiers' Home.

Thursday, 8 p. m.—Richard J. Harden, Pythian Temple.

Auxiliaries.

Monday, 8 p. m.—Admiral George Dewey Naval, Northeast Masonic Temple, Eighth and F streets.

Tuesday, 8 p. m.—Col. John Jacob Astor, 921 Pennsylvania avenue southeast.

Friday, 8 p. m.—Department Council, 921 Pennsylvania avenue southeast.

National Lineal Society.

Wednesday, 8 p. m.—Washington Temple, No. 1, Pythian Temple.

VETERANS OF FOREIGN WARS.

Monday, 8 p. m.—Council of Administration, District of Columbia Department, Board Room of the District Building.

Tuesday, 8 p. m.—Military Order of the Cooties, 935 Grant place northwest.

Wednesday, 8 p. m.—Frederick Dent Grant Post, No. 2364, Metropolitan Hotel, Sixth and Pennsylvania avenue northwest.

Thursday, 8 p. m.—Equality-Walter Reed Post, No. 284, Pythian Temple, 1012 Ninth street northwest.

Thursday, 8 p. m.—Herbert L. Edmonds Post, No. 2460, Edmonds Building, 915 Fifteenth street northwest.

Friday, 8 p. m.—Department hospital committee.

AMERICAN LEGION.

U. S. S. Jacob Jones Post.

Fourteen members of the U. S. S. Jacob Jones Post participated in the convention parade on Tuesday. These and a number of other comrades attended the opening session of the convention. The post has nine delegates and nine alternates.

The advisory council of the post will be held at the home of Assistant Adjt. L. Dorothy Brunken on Thursday.

James Reese Europe Unit.

The installation of officers of the James Reese Europe Unit was attended by a large number of members and guests at the Y. M. C. A., Twelfth street northwest, on July 22, with Mrs. Nellie Walker, outgoing president, presiding. A special program was presented.

The department president, Mrs. Mims, congratulated the unit on the progress it has made through the leadership of Mrs. Nellie Walker and expressed her keen appreciation of the whole-hearted support extended to the department and to her as department president by the unit, through their representatives in the executive committee meetings. As a further expression of her appreciation for cooperation given, Mrs. Mims presented Mrs. Walker with a chain and pendant bearing the American Legion Auxiliary emblem. The department president congratulated the unit on its selection of new officers, who are Mrs. Julia Brown, president; Mrs. Helen Latimer, vice president; Mrs. Elsie Hogan, vice president; Mrs. Rosa Thomas, vice president; Mrs. Ione Monroe, treasurer, and Mrs. Rose Anderson, chaplain.

The unit presented the department president with flowers with Mrs. Elsie Hogan as spokeswoman, who thanked the department president in the name of the unit for the assistance she had rendered the unit during her term as department president. Flowers were also presented to the outgoing unit president, Mrs. Walker, and the incoming unit president, Mrs. Brown.

The post commander, Mr. Persons, commended the unit for its accomplishments and expressing appreciation for the assistance it had given the post. Mrs. Brown, the new president, appointed the following members as chairmen of standing committees: Mrs. Helen Latimer, unit activities; Mrs. Pearle Smallwood, financial secretary; Mrs. Carrie Johnson, recording secretary; Mrs. Elsie Hogan, publicity officer; Mrs. Lucille Almond, child welfare; Mrs. Ruth Rustin, rehabilitation; Mrs. Ione Monroe, Americanism; Mrs. Rosabel Thomas, national defense; Mrs. Amanda McCloud, radio and music; Mrs. Hortense Anderson, poppy; Mrs. Lillian Hills, sergeant at arms; Mrs. Frances Hall, historian; Mrs. Hortense Anderson, color bearer, and Mrs. Carrie Hackley, color bearer. Refreshments were served by a Girl Scout troop of Hyattsville, Md.

UNITED SPANISH WAR VETERANS.

The interest of the seven camps in the department now centralizes on the national encampment to be held on August 21-25, 1932, at Milwaukee, Wis., and Travel Director Lorin C. Nelson reports that from the reservations being made, several Pullman cars will be necessary to carry the delegation from the District.

The going route will be the Baltimore & Ohio Railroad from Washington to Chicago and the Chicago & North Western Railway from Chicago to Milwaukee, leaving Washington at 4:05 p. m. Saturday August 20, on the Capitol Limited and arriving in Milwaukee at noon on Sunday with an hour or so stopover at Chicago.

Department Commander Patrick J. Callan with Chief of Staff John J. Gallagher and Special Aid Andrew Kimmel on invitation from the Northeast Business Men's Association and the Department of District of Columbia American Legion, attended the fourteenth annual department convention of the legion one evening last week.

Miles Camp.

Gen. Nelson A. Miles Camp met on Friday, July 22, with Commander A. Eugene Pierce presiding. Robert M. Mordecai, who served in Company D, Twelfth New York Volunteer Infantry, in the Spanish-American War, was admitted to active membership.

Department Commander Patrick J. Callan was present and expressed his appreciation of the activities of the camp and expected a general revival in building up the department at this time, due to prospective legislation affecting the United Spanish War Veterans.

VETERANS OF FOREIGN WARS.

Although the National Veterans of Foreign Wars victory drive for membership terminated and the drive proved more successful than was anticipated, the various V. F. W. posts in the District of Columbia not only passed their allotted quota mark, but they are making further rapid gains in recruiting members.

Commander O. W. Hollingsworth, accompanied by several of his staff, attended the opening ceremonies of the convention of the District of Columbia Department of the American Legion. Comrade Hollingsworth, in the name of the Veterans of Foreign Wars, thanked Comrade Frazer, the retiring department commander of the American Legion, and the entire staff for the able and comradely assistance which, through his efforts and the efforts of his staff, the two veteran organizations were able to work so harmoniously during the past year.

Due to the many deserving cases which have been brought to the attention of the department relief committee of comrades in local V. F. W. posts and comrades with the B. E. F., the relief funds of the department are being rapidly depleted.

F. D. Grant Post.

The next meeting of the Frederick Dent Grant Post, Veterans of Foreign Wars, will be held on Wednesday evening at 8 o'clock at the Metropolitan Hotel, 615 Pennsylvania avenue northwest. Business of importance to the membership will come before the meeting.

Federal Post.

Federal Post met at Circle Club, Massachusetts avenue, Monday evening with Commander George C. Williams presiding. Edward E. McGowan, Battery C, 110th Artillery, and Calvin S. Orch, Base 17 and 18, United States Navy, were admitted as members by the post. The post was inspected by Department Inspectors Belt and Ryan, all books and accounts found to be kept in excellent condition. Comrade Sweeney, one of the delegates to the national convention in Sacramento, Calif., notified the post that he would make the trip and offered to finance the other two delegates if they will attend. The department commander was present and congratulated the post on the good work their hospital committee was doing for the department.

National Capital Post.

National Capital Post met at Pythian Temple, Tuesday evening with Commander Clauddis L. Burton in the chair. One new recruit was elected to membership.

Advance Post.

Advance Post No. 2104 met Tuesday at the Metropolitan Hotel with Commander Borchardt presiding.

Louis A. Jackson, who served with the Marines in China, was elected to membership. Commander Borchardt announced the following appointments to the department hospital committee: Comrades Dwight E. Carleton, Anthonia Rosha, Patrick Dolymore and Harold Peddinghaus.

Follow-Me Post.

The regular semimonthly meeting of Follow-Me Post was held last Tuesday evening, and due to the absence of the commander, senior and junior vice commander, Comrade Belt was elected commander pro tempore to preside. Comrade William A. Miller, who served with the Canadian expeditionary forces, was given the honorary members' obligation. The degree team administered the regular initiation to Comrade Fred A. Winter and Daniel M. Dwyer.

The post has granted Commander Campbell a leave of absence of 90 days due to his condition in health. Department Quartermaster Boehm, comrade master of Front Line Post, and Comrade Detrich, of Potomac Post, were visitors and made short addresses. The post will hold an outing at Kenwood Beach on Sunday, August 14. The regular annual boat ride on the steamer City of Washington will be held Wednesday, August 17.

Potomac Post.

Potomac Post met at Northeast Pythian Temple Thursday evening, Commander Harry Krichton presiding. Department Commander Hollingsworth and his staff were entertained.

Front Line Post.

Front Line Post met in the Junior Order Hall on Monday night. Comrade Joe Moffett was obligated into the post.

Plans are being made for holding a dance on September 10. The ways and means committee, with Comrade P. F. Biggins as chairman, and the entertainment committee, with Comrade John L. King as chairman, are leaving nothing undone to make the affair a great success, socially and financially.

The post will have its full strength of nine delegates represent it at the national encampment of the Veterans of Foreign Wars, to be held in Sacramento, Calif., during the last week of August and the first week of September.

Comrade C. B. Jennings, post department commander, was elected as post trustee, vice Comrade E. J. Hooley, whose term had expired.

Comrade A. V. Cercell, chairman of the relief committee, reported assisting several V. F. W. comrades, both in the post and in the B. E. F., who were in dire need of financial assistance.

Comrade E. J. Volkman, chairman of the clothing distribution committee, announced that several articles of clothing and shoes had been distributed to comrades of the V. F. W. and their families who were with the B. E. F. in the various camps around Washington.

Federal Post Auxiliary No. 24.

Federal Post Auxiliary met at Thomas Circle Club Monday evening with Mme. President Brode presiding. Fifteen members were present.

The following officers were installed by Past President Dorothy Loham: Mrs. Dean, chaplain; Mrs. Cook, conductress; Mrs. Williams, guard; Mrs. O'Neil and Mrs. Chesser, trustees; Mrs. Orth, Mrs. Welch, Mrs. Ginalle and Mrs. Allen, color bearer. Mrs. Hart, mother of Mrs. Matton, was elected a member of the auxiliary.

Mrs. Loham, hospital chairman, reported that picnics were held June 22 and July 11 for the boys of St. Elizabeths. On Monday the boys were given a bus ride in a bus donated by the Rotary Club.

The auxiliary planned to hold a birthday party in Rock Creek Park on September 18, inviting the post and their families.

Department Commander Hollingsworth and staff, with Federal Post, were invited to refreshments served by the ladies of the auxiliary.

Home meetings were discontinued until October. The next regular meeting will be held August 22 at 8 p. m., Thomas Circle Club.

National Capital Auxiliary.

At the regular meeting of National Capital Auxiliary in Pythian Temple Tuesday with Mme. President La Scola presiding, the senior vice president being absent, Mrs. Jacobson filled the chair, with Mrs. Depro as junior vice, Past President Muschlitz acting as secretary.

Mrs. Winsladd, Mrs. Volkman and Mrs. Mercer, of Front Line Post Auxiliary, addressed the members.

DISABLED VETERANS.

Department commander, Richard O. Melton, jr., has announced that during the coming fall and winter, the D. C. Department of the Disabled American Veterans will inaugurate an intensive drive the aim of which will be to place in jobs disabled veterans who are unemployed but employable, and whose compensation is inadequate for their support. This drive is made particularly necessary at this time because of the lack of funds in the Community Chest adequately to provide for those disabled veterans in need of direct relief. Each chapter in the District will be expected to appoint employment committees whose duties it will be to mend their efforts to the end that this movement shall be, as it must be, a complete success.

The committee recently appointed for the purpose of obtaining the use of the old Pension Office as a National Guard Armory, and headquarters for the various veterans' organizations now proposes that this building, in addition to the above, be rededicated as a memorial to those members of the National Guard of the United States who lost their lives as a result of their service in the World War. It was pointed out that no such memorial exists, and, inasmuch as this building, during practically its entire existence, has been devoted to the service of veterans, it now offers a real opportunity to be used as a service memorial to those departed members of the National Guard units of the country. The committee also pointed out that the District of Columbia is the only political subdivision of the United States which does not have an adequate armory for its National Guard. In most of the States beautiful buildings have been constructed for the purpose with adequate drill halls and, in many cases, with 12-inch disappearing guns and mortars installed for post artillery units. The committee, therefore, went on record as advocating the use of the Pension Office for the purposes expressed above.

At the regular meeting of Federal Chapter last Tuesday night John J. McNeil was appointed adjutant to fill the post left vacant by the retirement of Keff Barnett, who has left Washington to accept a position in North Carolina. At this meeting four new members were elected to the chapter. The next regular meeting of the chapter will be held Tuesday, August 23.

At the regular meeting of the department executive committee Wednesday John Arthur Shaw was elected to the office of junior vice commander of the D. C. department of the D. A. V. Mr. Shaw, who is director of the veterans' employment service, has taken an active interest in disabled veterans' affairs for some time, and his appointment as junior vice commander meets with the wholehearted approval of the entire department.

E. Claude Babcock, past national commander, has been appointed to represent the Disabled American Veterans of the District of Columbia department on the local relief committee of the American Red Cross.

MACARTHUR URGES ARMY TO AID CUTS

General Says Troops and Officers Will Assist Economy Drive.

"The Army now enters a new fiscal year with funds available for its support reduced about $55,000,000," said Gen. Douglas MacArthur, chief of staff of the Army, in a letter addressed to all corps area and department commanders and chiefs of arms and services.

"Fortunately for the Nation, the Army's manpower has not been further reduced. This manpower must be kept at the high state of training and morale, and all must be accomplished at a lower average cost per officer and man, regardless of the difficulties involved. I am convinced that this will be done not only in a good measure but with a fine loyal spirit, and cheerful cooperation with all agencies in practicing and effecting economies, to the end that the Army may contribute its full share to the efforts being made to restore normal conditions.

"Commanding officers throughout the service will give this question continuing study and attention. Every project arising within their respective jurisdictions will be analyzed to determine that it is a necessary activity and that it is administered in full keeping with the spirit of this letter. Order, economy and thrift in the handling of Government funds and Government property will be emphasized in order that the Army may not only function efficiently under decreased allowances, but that it may bring about additional savings wherever possible to the Treasury of the United States.

"The Congress, early in 1931, appropriating for the support of the Army for the fiscal year just completed, prescribed amounts which had been practically normal during several previous years. It soon became apparent, however, that the Government's income was falling off sharply, reflecting the depression which was enshrouding the Nation. Immediately orders were issued directing economies along every possible line throughout the military establishments. As a result large savings were made. Not only did this result in savings during the last fiscal year, but the same economies were reflected in building the new budget," the letter said.

Reserve Corps Notes

By STAFF SERGT. A. S. DeAGRO.

The 428th Infantry of Washington, commanded by Lieut. Col. West A. Hamilton, of 413 T street northwest, has been ordered to active duty for a period of fourteen days beginning August 7. The organization will train at Camp Albert C. Ritchie, near Cascade, Md. The principal training will be tactical walks, illustrating the infantry battalion and the rifle and machine-gun companies in the offensive and the defensive. The tactical walks will be preceded by illustrative problems (map or sand table) on the subjects for the practical exercises. This instruction will be diversified by pistol practice, calisthenics, &c. Lieut. Col. Charles B. Moore, Infantry, of the local reserve headquarters, will be the instructor. The officers of the District of Columbia selected for training with the regiment are as follows:

Majs. Henry O. Atwood, Charles H. Fearing and Howard D. Queen, Capts. Aaron Day, jr., Thornton H. Gray, Alston W. Burleigh and Joseph A. Holmes, Lieuts. Ruppert A. B. Lloyd, Charles E. Stewart, De Royter A. Butler, Lawrence A. Oxley, Frederick A. Slade, Hyman Y. Chase, William G. Rich, jr., Ernest R. Welch, William T. Alexander, Howard A. Bailey, Lorenzo R. Berry, Robert A. Brown, Phineas B. Bryant, Martin V. Cottem, Edward D. Crockett, Clifton E. Davis, Ernest Gambrill, John Francis Harris, Melvin F. Jenifer, Welford H. Jackson, James W. Jones, Roland C. McConnell, Herbert R. Orr, Lucius S. Ribinson, William W. Sales, William H. Smith, jr., John A. Welch, Harold H. Whitted and Edgar P. Woodson. The regiment will be relieved from further active duty on August 20, 1932.

Lieut. Col. Horace G. Byers, of the Chemical Warfare Service Reserve, and First Lieut. Joseph D. Cottrell, of the Infantry Reserve, have been assigned to the Eightieth Division.

First Lieut. Leo C. Faherty, Dental Corps Reserve, having accepted promotion to the grade of captain, is relieved from assignment to the 364th Medical Regiment, and is assigned to the Seventy-fourth General Hospital in capacity of assistant chief of dental service.

Second Lieut. Marshall H. Osburn, Cavalry Reserve, is assigned to the Sixty-second Cavalry Division.

Second Lieut. Justin A. Shook, Coast Artillery Corps Reserve, is assigned to the Third Coast Artillery District.

Second Lieut. Quincy A. Campbell, Air Corps Reserve, is assigned to the 409th Attack Squadron.

The appointment of Yorke C. Mills as second lieutenant, Quartermaster Corps Reserve, is announced. Lieut. Mills, who is a graduate of the citizens' military training camps and a former noncommissioned officer of the Enlisted Reserve Corps, accepted the appointment July 11.

The following reappointments in the Officers Reserve Corps are announced:

Capt. Lucian Helm Greathouse, reappointed captain in the Chemical Warfare Service Reserve, effective July 20. First Lieut. Lawrence H. Wagner, reappointed first lieutenant Dental Corps Reserve, effective July 21, and Second Lieut. Francis Werner Glaze, of the Chemical Division, Bureau of Standards, reappointed in same grade effective July 19.

MAGAZINE SECTION

The Washington Post.

SUNDAY, JULY 31, 1932

The Hanim Drops Her Veil

Turkish Women in Six Years Have Overcome the Customs of the Centuries and Are Now as Modern as Their American Sisters, Says Ottoman Empire Ambassador to the United States

By Corinne Reid Frazier

THERE were no half measures when Turkey went modern. The drama was enacted with a completeness and dispatch that startled the world.

The Ghazi Mustapha Kemal, Turkey's great war hero and the leader of the new republic since its birth, is not a man for compromise. He does things with a whole-hearted zest which leaves no stone unturned until his aim is accomplished, whatever that aim may be.

Upon assuming the role of Ghazi, or President, of the revolutionized Turkey in 1922, Mustapha Kemal chose as his first aim the emancipation of his country from ancient, worn-out customs and laws. Within an incredibly short time he had accomplished the transformation of the antiquated Ottoman Empire into the modern Turkish Republic, with a new constitution, new legal code, new system of taxes, new calendar, new school system, and yes, even a new set of numerals and a brand-new alphabet which has completely revolutionized the written language.

Six years saw all of these changes put into effect; saw the abolition of the fez, accomplished in a picturesque manner by the Ghazi, who realized full well the deep significance of this particular reform; saw the disappearance of the Caliphate, the dervish orders and, incidentally, the harem.

NEEDLESS to say, when the harem "went out," the women came into their own—a dormant feminist movement which had been stirring vaguely in its dreams since 1908 (when the Constitution was re-established), awoke suddenly to a sense of its own powers and, under the guidance and approval of the Ghazi, swept the women on a giant wave of enthusiasm into the whirlpool of modern professional and business life.

Quite naturally and unself-consciously, milady dropped her veil. She stepped daintily out of her century-old costume, designed to be worn only in the exclusive privacy of her home, and into the most up-to-date and business-like of Paris models.

From this it was an easy step out onto the broad highway—into the field of labor during that dark hour when her country needed her service to relieve men whose duty called them to the line of battle during the cataclysm that plunged virtually the entire civilized world into a devastating war.

When the crisis was over, many felt that, as a matter of course, the woman would step back into the seclusion of her cloistered walls. For her, once more, the veil. But there arose a great leader of the land, the forthright Ghazi, who soon settled that issue with the same directness that characterized all of his efforts to free his country from the shackles of a too-long-defunct civilization. The Ghazi made known quite plainly his wish for the ladies to discard the veil altogether, and with it any notion of stepping backward instead of forward! A wish with which the ladies were only too eager to comply.

No one knows the story of the Ghazi's broad-minded policy and its influence upon the lives of Turkey's women as well as does His Excellency Ahmed Mouhtar, Ambassador to the United States from Turkey, who tells us of the tremendous strides that have been made by the women of his country during the last decade; progress all the more amazing when one contemplates the unworldly medieval atmosphere from which these Near Eastern feminists were forced suddenly into the whirl of twentieth-century modernism.

His Excellency Ahmed Mouhtar, Ambassador to the United States from Turkey

"Tolerance is an inherent characteristic of the Turkish nature," says His Excellency, "and that, undoubtedly, is the thing which, above all others, has made possible our sweeping reforms, including the complete emancipation of our women, for whom the proclamation of the Turkish Republic announced the dawn of a new life of activity.

"Under the auspices and the direction of the Ghazi Mustapha Kemal, the talents for progress and development which for centuries had remained latent in Turkish women found an opportunity for expression and, with the freshness and force of a spring bursting from imprisonment on a rock-bound hillside, the movement gathered impetus and spread through the country, doubling the strength and the youth of the nation.

"Even the progressive persons like myself, who long ago felt the enthusiasm of this center of feminine activity, were surprised at the avid eagerness with which each new opportunity offered the women was seized upon. One cannot measure in words the full meaning of this new vitalizing force in Turkish life."

ASKED what this new-found freedom meant to the Turkish woman, His Excellency smiled. "That, too, is hard to estimate—especially for a mere man. It has meant so many things to her. During the imperial era, the woman was in a most peculiar and uncomfortable position from a social standpoint, while politically she has no status whatsoever. Legally, her privileges were few enough, beyond those of the married woman who was a property owner—she had complete control of her own property. But her husband had complete control of her, so even that was a doubtful right.

"Socially, all Turks of the 'old school' considered themselves the protectors of women. Under the religious institutions, the status of women was under perpetual masculine control. Turkish men were very jealous and they took advantage of their religious rights to exercise their jealousy, for the honor of the women constituted the honor of the community. If any woman committed the slightest fault, the whole community in which she lived was tainted, and, as a result, she was expelled from that community.

"Turkish women could not marry foreigners, but the men could marry foreign women. The husband was the autocratic ruler of the family and had complete control, not only over his wife but also over his children. The husband did not allow any one to see his wife other than women and close male relatives. When he entertained a company of friends at dinner, if men were among the guests, his wife was not present.

"The Turkish women in the cities wore a standard costume, the charshaf, which was nothing more than a long mantle covering the whole body which prevented the lines of the figure from being perceived. This costume was completed by a thin, transparent veil.

"CONTRARY to the popular conception, the old Turkish family life was based upon monogamy, although polygamy undoubtedly existed in the harems. It was the adoption of the Swiss Civil Code, however—lifted bodily from their books and translated to our use—which definitely abolished polygamy and established the equality of the sexes before the law, completely revolutionizing the social structure of Turkey.

"The young girl of old Turkey had very little to say about her own marriage—nor, indeed, did her intended have much choice in the matter. The two families arranged the affair to suit themselves and the young people were lucky if they even had a glimpse of each other before the day of the marriage. That, however, did not prevent many happy unions, although, I must confess, domestic bliss was largely a matter of chance!

"From the sketchy picture I have drawn, one may glean a little of what the new freedom has meant to Turkish women. Nobody could tell the girl of 1932 in my country whom she should converse with, work beside or vote for—much less marry! She is as modern as any of her sisters of the Western Hemisphere.

"While the Ghazi is responsible primarily for the progress made by our women in recent years, we must look back to a page of our national history dated 1908 for the foundation of the feminist movement. It was at that time that the first feeble struggles were noted on the part of advocates for women's freedom. I remember well that my own household became so imbued with the spirit that my daughters discarded the veil long before the custom became universal for women to appear with their faces uncovered. But, on the whole, little progress was made until the emergency of the World War literally called the women 'into action.' New and important feminist tendencies were noted as the men marched off to the front and the women started to fill the places they had vacated, undaunted by their handicaps of ignorance and unfamiliarity with the world of business and commerce.

"OLD customs and prejudices disappeared automatically, one of the first to go, of course, being the idea that it was not moral for a man and a woman to work together. The young women and girls took their places among the business men with such a matter-of-fact manner that they won the instant respect of their associates.

"At home, many of them were called upon to do an unheard-of thing—to take the lead in family affairs, replacing the fathers and brothers who had gone to war, and supporting the family with their salaries.

"The wonderful results achieved by the Turkish women gave to the Government leaders the idea of benefiting to the full from their activity. Societies were founded with the view of finding various positions for women, and before the war was over thousands of the sex were employed in the military hospitals, tailor shops and other institutions; all the army clothing was made by Turkish women, who also nursed the wounded in their hospitals.

"Battalions of working women were found and incorporated in the army, much as your American yeomanettes became a part of your navy. Other feminine battalions actually worked in the lines at the rear of the army. Although at the commencement these battalions were officered by men, women soon replaced them. Even the accounting was done by the women. Like the men, these women wore uniforms and worked under the same conditions as all the other soldiers. The only difference was that the married women were allowed to spend four nights a week at home.

"Then the dark clouds of war rolled away, and our national hero, Mustapha Kemal, whom we look upon somewhat as you look upon your George Washington, stepped forth to guide our destinies, marking the dawn of a new era. The radiance of democracy and equality between men and women began to shine over the horizon of activity in the country.

"The newly aroused feminism evidenced itself now in a thirst for knowledge. Educational reforms, among the sweeping changes instituted through the efforts of the Ghazi, opened the doors of learning, and in every large town and city, particularly in Istanbul, which might be called the Gem of Cities, girls invaded the schools, colleges and universities and made those institutions, which had heretofore seen only serious boys within their confines, seem like suddenly flowering gardens, filled with joyful laughter.

"But the girls were not there merely for laughter and play. They soon demonstrated their very sober desire for and pleasure in learning as a means of fitting themselves for their new opportunities in life.

"ESPECIALLY interesting, I think, is the fact that in our Government laboratories may be found today skilled women chemists. That the sex which one short decade ago scarcely knew how to read and write can produce today experts in the field of science seems to me little short of miraculous. It gives every Turk a feeling of intense pride in his womankind.

"Outside the offices and shops, the women are equally active. As members of such associations and societies as the Red Crescent (which corresponds to your American Red Cross); the Society for the Protection of Children, the Society for the Struggle Against Tuberculosis and Other Contagious Diseases, and so forth, the women work untiringly. In short, today there is not a single branch of social activity to which women do not contribute. On the other hand, I must add that they have not yet reached the heights to which they can easily attain. The more education they receive, naturally, the more activity they will show.

"Socially, as I have pointed out, the Turkish woman's emancipation is as complete as it is economically, thanks to the Ghazi's insistence upon a modern Civil Code supplemented by lesser social reforms. Her political progress is following closely the pace set in the social and economic world. The Turkish woman now has the right to vote in municipal elections. There is no doubt that very soon she will participate in general elections also, and thus have a greater interest in the political life of the nation. This next step is one that is close to the heart of the far-seeing Ghazi, and this means much to the woman's cause.

"I for one look forward confidently to the time when we shall see the women of my country not only participating in the general elections but also accepting the responsibility of high political offices themselves. Our political life would be enriched, I am convinced, by their full and active participation, just as has been the case in economic fields entered by the women.

"When the hanim dropped her veil, she revealed a countenance whose intelligence and eager enthusiasm promised great things for Turkey—many of which already have been realized."

Copyright by Public Ledger

A Decade in Turkey

EVOLUTION of the Turkish women continues on in astonishment. Mothers and grandmothers who have lived through an era of veils are amazed to see the bobbed-haired maidens join their more serious-minded brothers in schools and universities of their native land, there to fit themselves independently for the opportunities of life.

The modern Turk is proud of the new womanhood, for he finds it well represented in the various fields of science, medicine, law and business.

The political progress of the unveiled lady is following closely the pace set in the social and economic world, for she is fully equipped for eventual participation in the general elections and acceptance of full responsibility of high Government offices.

"MOTHER OF THE NORTH" Has Other Seas to CONQUER

The Bear, Most Famous of All Ice Fighters and Service Ships, Next Will Help Admiral Byrd in His New Explorations of South Pole Regions and Add More Romance to Her Remarkable History, After Being Saved From the Ignominy of Rotting at a Western Dock

As the crowning glory of her shapely clipper bows, the Bear carries her unique figurehead, at once her mascot and her namesake

Rear Admiral Richard E. Byrd, who will head another expedition to the Antarctic

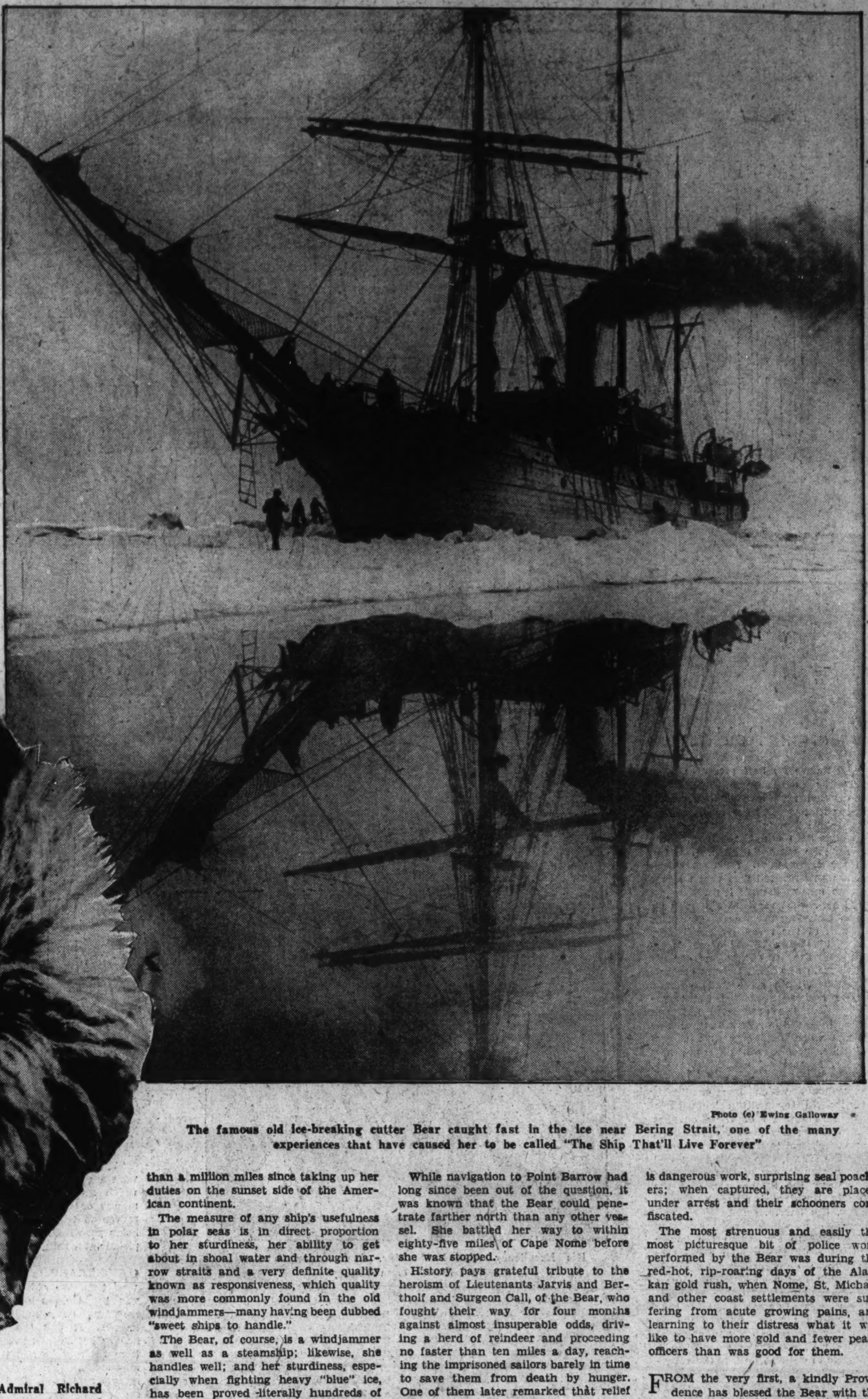

Photo (c) Ewing Galloway

The famous old ice-breaking cutter Bear caught fast in the ice near Bering Strait, one of the many experiences that have caused her to be called "The Ship That'll Live Forever"

By Tom White

IF IT'S true that a polar expedition is as good as its means of transportation, then Admiral Byrd's forthcoming cruise into the land of ice barriers and penguins is already assured of success. When next the exploring admiral penetrates the latitudes of the Far South, it will be the world's most famous ice fighter that will get him there. This doughty craft is the 58-year-old cutter Bear, known on the West coast as "The Ship That'll Live Forever."

When he learned that the Bear was available, Admiral Byrd made immediate plans for her purchase, the transfer taking place in May. The new owner knows exactly what kind of a vessel he is getting—which is exactly the reason he bought her. There's not a stouter, abler craft in the world, nor one that has more "interior stamina." Most ships built for the whaling trade, and the Bear is the sole survivor of the first of the steam whalers, were built to keep out of the ice; she was built to go into it. Admiral Byrd knows this, too.

FOR the last five years the Bear has been out of service, her place in the United States Coast Guard fleet having been taken by the electric-welded steel-plate vessel Northland, the last word in modern shipbuilding. Compared with her, the 200-foot Bear, barkentine-rigged and strikingly "seagoing" from every angle, looks very humble, indeed; but much salt water will ebb and flow before the Northland can accumulate the fame and high adventure credited to her predecessor, to say nothing of more than half a century of hard work, if the new vessel survives that many seasons of grueling ice battles.

The Bear first got her nose wet when she slid down the ways at Greenock, Scotland, in 1874, immediately entering the service of Grieve & Co. She was especially built for the whaling and sealing trade out of North Scottish ports, and with this strenuous duty ahead, her builders had laid down the lines of a ship that came close to being a solid chunk of oak.

Her frames were closely spaced, cross members were of massive timbers to withstand tremendous crushing strains caused by the packing of heavy ice, and her forward section was braced with extra-heavy members to take the jolts when bucking her way out of a tight place. To prevent her planking, stout as it is, from being stove in by sharp, heavy ice, she is completely armor-plated with a thick skin of Australian ironbark, nemesis of all but the very strongest of woodworking tools.

The Bear was built in the days when steam power was so new that shipowners and masters still looked askance on smoke-belching funnels. While by that time the steam engine had become pretty generally accepted, it came far from being implicitly trusted; this accounts for so many vessels built during the seventies having both sail and steam power, of which the Bear is a notable and almost solitary example still in active service.

Strangely enough, dual motive power is still advantageous to those vessels whose work lies in polar seas. Mechanical power is almost indispensable in the event of a tight squeeze in the ice; and in open-sea navigation, with a smart, fair wind, a ship's speed can be maintained with canvas alone, which cuts down fuel consumption. The Bear has always made liberal use of her sails, coaling stations being few and far between in the bleak waters that were home to her for so long.

FOR ten seasons the trim little craft penetrated Far Northern waters on the Atlantic side of the American continent as a whaler, earning the name of being one of the ablest "iceships" in the world. This distinction proved the turning point in her career.

Two futile attempts had been made to rescue Lieutenant Greely and his party marooned at Camp Conger, far up under the Arctic Circle; it was known that unless the American explorers were brought out by the summer of 1884, they would perish.

The fame of the Bear having spread to the United States, Congress authorized her purchase for $100,000; she was hurriedly dispatched to the Brooklyn Navy Yard, manned by a naval crew, and in company with the Alert, donated by the British Government, and the Thetis, the relief expedition sailed for the North April 24, 1884, under command of W. S. Schley, who later became famous for his Spanish-American War exploits.

Roaring gales and grinding ice were only temporary setbacks in the northerly progress of the relief fleet. Due rather to her build than her speed, the Bear held the lead most of the way; in fact, she was the first vessel to reach the marooned explorers. Portsmouth, N. H., well remembers the day in August of 1884 when the ships of the Greely Relief Expedition steamed slowly into the harbor with the survivors of the polar party. The North Atlantic Fleet and the practice squadron were on hand to pay their respects, as were Secretary of the Navy Chandler and his party of distinguished guests.

Her first exploit under American colors having become history, the Bear was honorably discharged from the navy and turned over to the Revenue Cutter Service, now the Coast Guard. A vessel of exactly her type and size being urgently needed in Alaskan waters, the Bear was accordingly ordered to the West coast. She sailed from New York in November, 1885, negotiating the hard-bitten Cape Horn passage to San Francisco in ninety days. For more than twoscore years the blue Pacific has been her home, and during this time, excepting her period of retirement, each annual cruise of the Bear to the roof of the world and back has added to her travels a distance equal to the circumference of the globe, or a total of more than a million miles since taking up her duties on the sunset side of the American continent.

The measure of any ship's usefulness in polar seas is in direct proportion to her sturdiness, her ability to get about in shoal water and through narrow straits and a very definite quality known as responsiveness, which quality was more commonly found in the old windjammers—many having been dubbed "sweet ships to handle."

The Bear, of course, is a windjammer as well as a steamship; likewise, she handles well; and her sturdiness, especially when fighting heavy "blue" ice, has been proved literally hundreds of times. Like a determined ball-carrier bucking the opposing team for substantial gains, she has repeatedly hammered her way through choking ice to rescue the crew of a ship hopelessly bottled up or perhaps already crushed and sinking.

WHEN the tough little ice fighter left her base on San Francisco Bay with the coming of the spring, her appearance in Northern seas marked the official opening of navigation, just as her departure for the South in the late summer was the signal for the official closing.

A late spring or early autumn frequently meant trouble for explorers, whalers and traders. Rescue or salvage work, such as that attending the Napoleon, the Lagoda, the J. H. Howland, the Navarck and many others, contributed to the reputation of the Bear as "the ship that never came in on the wrong end of the towrope." At one time or another almost every well-known explorer, scientist or trained observer has trod her decks. In 1912 Stefansson was brought out on this vessel, and a decade later she carried Amundsen from Wainwright to Nome.

A highlight of the little barkentine's rescue work was when she set out for the North early in December, 1897, with a volunteer crew and upon order of the President, to proceed as far as possible and land a party of men who were to collect reindeer, driving the herd overland for 1200 miles in the dead of an Arctic winter, all this in order to save from starvation the crews of eight whalers frozen in far-off Point Barrow. Her reputation was such that the Bear was immediately looked to as being the ship for the job.

While navigation to Point Barrow had long since been out of the question, it was known that the Bear could penetrate farther north than any other vessel. She battled her way to within eighty-five miles of Cape Nome before she was stopped.

History pays grateful tribute to the heroism of Lieutenants Jarvis and Bertholf and Surgeon Call, of the Bear, who fought their way for four months against almost insuperable odds, driving a herd of reindeer and proceeding no faster than ten miles a day, reaching the imprisoned sailors barely in time to save them from death by hunger. One of them later remarked that relief came "just as we was agoin' to nibble our walrus-hide boot-thongs."

It is hardly reasonable to suppose that in all her rescue and salvage work the Bear herself has never had any close calls. She has had plenty. One in particular stands out above all the rest. It was in 1898, and at a time of the year—July—where almost everywhere else humanity is panting for a breath of cool air. Not so at Point Barrow, where the Bear was tied up to shore ice, waiting to take off the crews of wrecked vessels. Suddenly the wind shifted and came howling in from the open sea, bringing with it untold quantities of ice fresh from the polar cap.

On it came, in a crashing, grinding mass. Then, like a log jam, acres of it piled up in the form of an arch on the Arctic Ocean side of the pocket in which was moored the little ice fighter. Meanwhile, enough ice had become jammed in the cove to hold the craft in a vise-like grip, and such a grip that the plates on the engine-room floor were raised four inches. The rescue ship herself was thus held captive for three weeks.

"Mother of the North" she has also been called, and justly so. She has brought medical and surgical aid to the superstition-ridden natives who tired waiting for the cure promised by the local medicine man; teachers and books for a score of schools; a man authorized to perform marriages and another vested with the right to hold court and impose penalties, and the whole ship's company, if need be, could act in roles ranging from game wardens to shore police.

It is well known that the presence of the Bear has served to discourage seal-poaching in the Pribilof Islands. This is dangerous work, surprising seal poachers; when captured, they are placed under arrest and their schooners confiscated.

The most strenuous and easily the most picturesque bit of police work performed by the Bear was during the red-hot, rip-roaring days of the Alaskan gold rush, when Nome, St. Michael and other coast settlements were suffering from acute growing pains, and learning to their distress what it was like to have more gold and fewer peace officers than was good for them.

FROM the very first, a kindly Providence has blessed the Bear with the happy faculty of being on the ground in advance of an emergency, such foreknowledge being especially timely in the case of the new-born mining centers of the Far North. Even at the start of the excitement she was in on the ground floor, being anchored at St. Michael when miners brought out the first gold from the Dawson country in 1896. Such heavy demands were put upon her police powers that when the human flood poured into the North, almost every man except the skipper and the cook had his regular stint of shore patrol duty until two companies of the Eighth United States Infantry arrived.

Police headquarters, court of justice, jail, school, hospital, postoffice, rescue ship, salvage unit, temporary zoo, passenger vessel for emergency transportation and withal a sworn enemy of seal-poachers, and for several years the sole representative of the United States Government along a 10,000-mile coastline so crooked that even a sea serpent would need hinges in his backbone to follow all the iregularities. Did any ship ever have so many jobs? The fact that she had such a wide variety of duties led to her being dubbed "Uncle Sam's Jack of All Trades," which was just one more of her nicknames.

Saved from an untimely end at the hands of ship wreckers when decommissioned, the smart little barkentine has now been saved from the ignominy of a future holding nothing in store but an endless succession of idle years. Her lot has always been one of hard work. With nothing to do she has been fussy and fretful; but it's different now. There's a job in sight. Ships are just that way. They're like sailors; idleness turns 'em sour.

Copyright by Public Ledger

KING MIDAS and CROESUS Were Mere PIKERS

Hardening a plate to be used in printing currency. More than a week is consumed in rolling the impression of the bill on soft steel plates, after which they are brought to diamond-like hardness in this furnace

Condemned bills loaded in trucks waiting to be ground up and burned. Almost 1,000,000,000 bills go down through this hopper annually, $4,447,500 being destroyed at the time this picture was taken

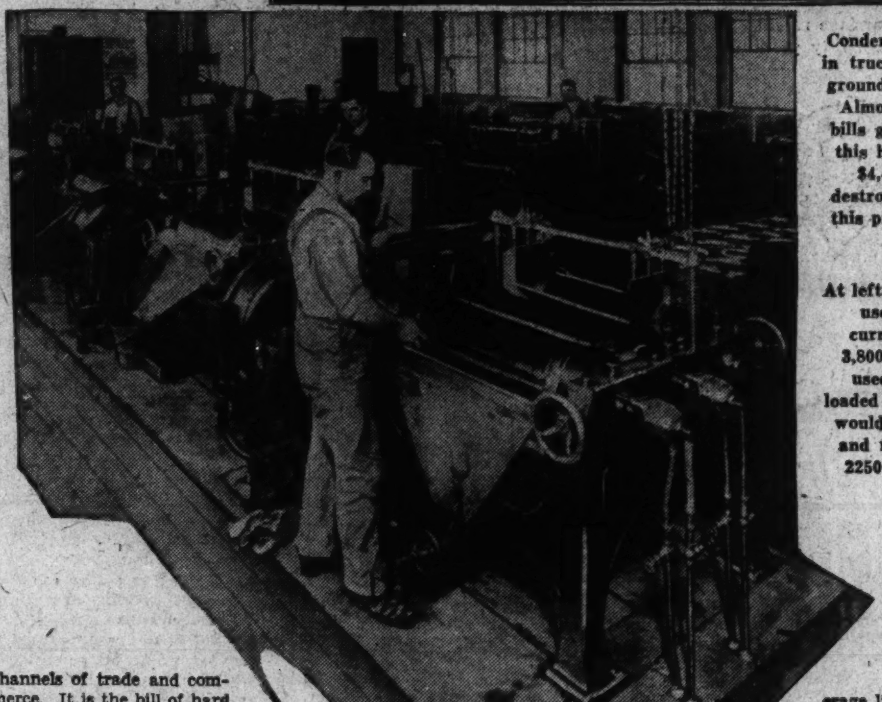

At left, mixing ink to be used in printing currency, of which 3,800,000 pounds are used annually. If loaded into box cars, it would fill ninety cars and make two trains 2250 feet long each

Uncle Sam Replaces His Paper Currency at the Rate of Three Million Pieces a Day—United States Treasury Building Stores the Greatest Wealth in the World

By B. C. Clarke

AMERICANS are a style-loving people whether they think so or not. They like styles in hats, collars and automobiles, and more than that, they like them in our currency, too. And there are styles in currency.

This year's styles may not be those of next year, although officials of the United States Treasury hope they will. Changing the styles in currency is expensive, even when the size, color and design stay just the same.

Just now the style is for crisp, new currency, fresh from the presses and spotless in appearance. It is more than a fad among Americans these days. They don't want anything else. And so Uncle Sam's money-making presses are running right up to the limit, turning out shiny new bills for which there is a demand of almost 3,000,000 a day.

GONE are the days, unless styles should change again, of the tatterdemalion bill—the bill of the color of a friendly old meerschaum pipe, or maybe the fertile soil of the farmer's cornfield. It belongs to the museums and other sightseeing places where we see the bills that compensated the old heroes of Revolutionary days.

Fastidiousness in this matter of money is a cause for concern. Officials of the Treasury are wholly sympathetic as far as they can be with this trend of the times, but the trouble is the money is coming back too soon. It is not wearing out, but is still good, spendable money, worth just as much as it ever was, when it comes dolefully back to be consigned to the incinerator, or whatever the money graveyard is called.

Out in front of this funeral parade is the dollar bill. It is marching back at the rate of almost 2,000,000 a day, which is really a lot of money to see going into the discard, as officials of the Treasury readily recognize.

Well, it hurts anybody to see money thrown away, and that is just what is happening to these dollar bills. They are being poured down through a hopper where there are grinding cogs, knives and scissors, and from there into devouring flames. It is quite painful to stand by and watch it; one has a feeling of losing old friends or being a shameless spendthrift.

There are visions of baseball games of yesterday, of movie shows and picnic outings and ice-cold lemonades on a hot day, as it goes down into the fiery furnace. It was a good friend, and what an ignominious end!

No official of the Treasury can estimate the vicissitudes through which a dollar bill passes as it circulates in the channels of trade and commerce. It is the bill of hard work, performing the drudgery of business and trade and leading the most strenuous existence of any of the denominations of paper money which the Treasury issues.

This bill is the one that usually changes hands at filling stations. Here it comes in contact with grease and oil on the hands of the attendant who fills the tank with gasoline or puts an extra quart of oil into the engine. It may be thrust into the pockets of oil-coated overalls or into an oil-soaked wallet

Grease and oil, say the Treasury officials, are the greatest enemies of the currency. Grease spots immediately begin to collect dust and dirt, which cut into the fiber and destroy the shiny appearance of the bills. When one of them gets to a bank the chances are that a teller lays it aside and it is sent back to the Treasury for replacement by a new bill.

Estimates are that each dollar bill is passing, on the average, through the hands of five persons a day, or, altogether, through about 1400 hands before it comes back to the Treasury for redemption. It is more frequently pulled from pockets and wallets, and changes hands more often, than any other unit of the currency system.

Not even the most expert and imaginative statistician of the Government can estimate the distance which the dollar bill is usually traveling during its nine months of activity and hard work. Bills that were issued through banks in Washington, Philadelphia, New York or Atlanta are coming back from banks in Chicago, Minneapolis or San Francisco.

WHILE the natural enemies of the dollar bill are lubricating oil and gasoline, it is meeting other foes, too. Spots of ink, paint, glue and chemicals are often causes for it coming back when otherwise in a good condition.

The bills in the course of manufacture are passing through "sizing" machines, where they are automatically coated with a mixture of glue, water and alum, and then placed in a heated oven to dry. This process strives to increase their resistance to the absorption of oil, paint, ink and other substances, but it has not proved sufficient to make them wholly impervious to the destructive effects of their enemies.

Manufacturing a dollar bill, as well as other denominations of the currency, costs seven-tenths of 1 cent, or about $3,500,000 for the 500,000,000 dollar bills that are in circulation at one time. If three months could be added to the average life of dollar bills, the saving to the Treasury would be more than $1,000,000 a year.

Estimates are that an additional $500,000 could be saved through a relative extension in the average life of other denominations of the currency.

Paper used in the currency today is found in laboratory tests to be sufficiently tough to resist all normal conditions of handling. It has a resistance of about 3500 double folds or creases before it breaks, and in this respect is far superior to the currency in use in any other country of the world. Quite often it will resist as many as 5000 double folds before it wears apart.

If each bill is folded twice by every person who handles it, which is not usually true in stores and banks, it still has a resistance of 700 double folds when it comes back these days for redemption, or sufficient for almost three months of additional wear.

THIRTY-TWO days are required in the manufacture of a dollar bill, as well as other denominations of the currency, from the time it starts through the presses until it is ready to be put into circulation. The process of manufacture is careful and meticulous; every bill must be an exact and scientifically perfect duplicate of every other bill of similar denomination. The slightest ink spot, blur in printing, or uneven impressions on the two sides, is sufficient to condemn it and prevent it from ever going into circulation.

Very few bills are condemned for these reasons, however, possibly one in 2000 or 3000. So careful are the workers in making the bills that some of the flaws can be detected only under a reading glass, and even then are not noticeable to an untrained eye.

No defect from the time the blank paper is inspected as it comes from the mill until it is sealed in bales, with steel bands welded around it under pressure of 2000 pounds, can escape the trained eyes of the batteries of inspectors through whose hands it passes with each step in the process of manufacture.

THE first test of the paper is its resistance to the penetration of light, indicating its thickness and density of fiber. It is held in the rays of a strong spotlight, and an electric needle indicates exactly the volume of light rays which are passing through and casting a reflection on the delicate electric mechanism on the other side.

Even the slightest variation in the movement of the needle is sufficient to prevent the paper from starting through the presses and eventually emerging into circulation as currency.

The dollar bill in particular meets with constant folding, and is often crumpled in the hands and pockets of its users. For this reason the new paper is tested for its resistance to folding. Creased edges are the first to show signs of wear and strain.

A sheet of paper is inserted in the narrow groove of a machine, with a similar cross or counter groove at right angles in the middle. Little blades of a hundredth part of an inch in thickness push back and forth in the counter groove, completely folding and creasing the paper twice with each full movement of the blades.

The dial must show a minimum of 3500 double folds for the paper to be acceptable. Very often, however, it is folded as many as 5000 times before it breaks apart.

If these tests are passed successfully, the paper starts on its long journey of more than a month through the presses and machines, when it will eventually be given the stamp of approval and stored in the huge vaults in readiness for its mission of service to business and commerce.

The bills are placed in bales of 4000 each, weighing about eight and one-half pounds, with welded steel bands around them. Each bale has a value in circulation all the way from $4000 for the $1 bills to $40,000,000 for the $10,000 notes.

If one, when visiting the Bureau of Printing and Engraving, is so fortunate as to be conducted through the many rooms of the plant and given the opportunity to examine all of the minute and detailed processes of making the currency — which, however, very seldom happens—he may be taken into one of the big fortress-like vaults and there hold in his hands a bale of 4000 of the $5000 or $10,000 notes.

For an instant he can feel that he is many times a millionaire, with all his wealth in his hands, which in days of depression is a glorious and inspired feeling. He may hold in his arms many bales of fifties, hundreds and thousands and feel as did King Midas in counting his earthly hoard, or Aladdin in rubbing his magic lamp.

No bank or potentate possesses such wealth as is stored in billions and billions in these vaults, as impregnable as fortresses and stronger than any other known vaults in existence.

About 1000 tons of paper a year are being used in the currency. The greatest safeguards surround its manufacture. The buildings are behind high fences and constantly watched by Treasury guards.

The Government carries a three months' supply of paper on hand, allows a three months' supply for work in process, and holds a three months' supply or more of finished currency in its vaults.

This year the bureau estimates that it will need 82,000,000 sheets of paper, printing a total in various denominations of 984,000,000 pieces of currency. Of this volume, about seven-tenths, or a total of 688,800,000, will be made into $1 bills.

MORE currency is in circulation today than ever before, although the amount in dollars is about the same. Various reasons are assigned for this, one that because of business conditions people are carrying smaller aggregate amounts of money in their pockets, writing smaller checks for pocket change at the banks and taking a larger part of it in $1 and $5 bills.

On April 30, when the Treasury issued its last quarterly statement, there was a total of $6,142,921,479 in paper money in circulation. This amounted to 897,131,130 separate bills, of which 879,971,532 were in denominations of $10 or less.

The various monetary units in circulation then were: $1 bills, 488,785,554; $2 bills, 23,208,300; $5 bills, 142,729,836; $10 bills, 141,796,246; $20 bills, 83,456,600; $50 bills, 9,442,716; $100 bills 7,003,574; $500 bills, 360,906; $1000 bills, 331,242; $5000 bills, 7653, and $10,000 bills 8591.

Expenses of the bureau this year, including the costs of paper and materials, are about $9,375,000, with 4500 people employed. Introduction of the smaller-sized currency in 1929, through which twelve bills instead of eight are printed on one sheet of paper, made possible a reduction of both the number of employes and the total expenditures of the bureau. The saving is about $2,000,000 a year.

The new-sized currency is causing less trouble in printing than in a great many years. There is a smaller number of imperfect or faulty bills in the process of printing; the bundles are smaller, weigh less and require less room in the vaults.

More visitors and sightseers go through the Bureau of Printing and Engraving in the course of a year than any other public building in Washington with the exception of the National Capitol. Quite frequently as many as 5000 persons are conducted in one day along the narrow galleries hanging from ceilings over the whirring presses, or where the multitude of employes are inspecting, handling and checking the sheets of bills as they pass through the process of manufacture.

No other public building or military defense is so carefully guarded and surrounded with such precautions and safeguards. And yet no other public building is easier for the visitor to enter.

Copyright by Public Ledger

RENO—Here's An Answer from A Little KANSAS TOWN

The courthouse at Reno, Nev., where the road to golden anniversaries is blocked at the first few turns of the trail

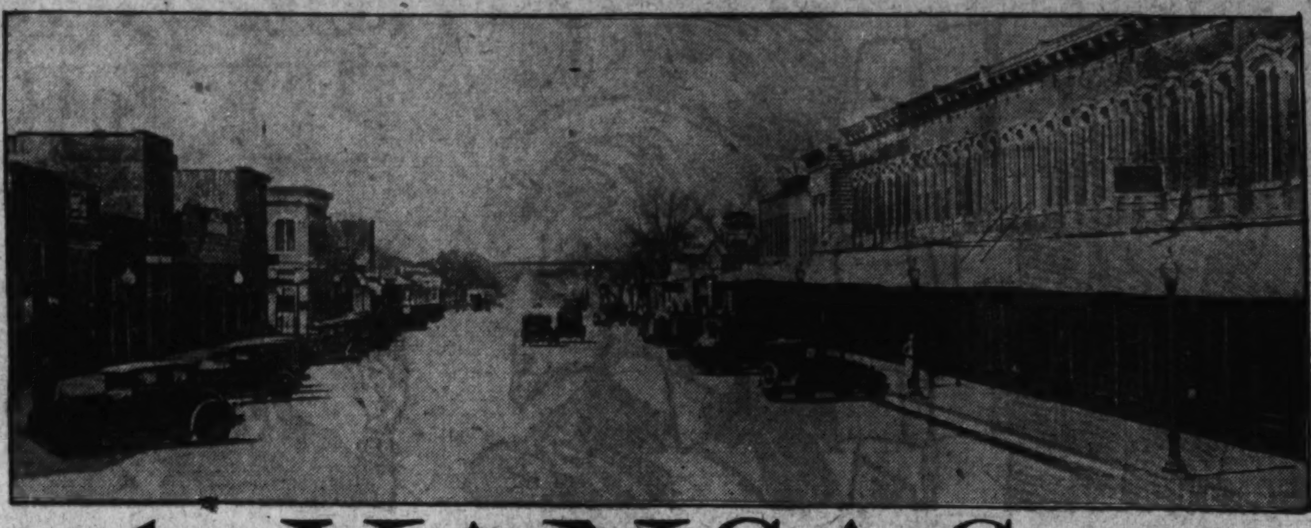

Main street in the town of Stockton, Kan., where men are men and Cupid reigns supreme

Prairie Settlement Has Eighteen Couples Who Have Celebrated Their Golden Wedding Anniversaries and They Tell You How to Avoid the Divorce Courts

By Roy Buckingham

RENO, NEV., boasts of its rapid-fire divorce mill, but a small Kansas town takes greater pride in its eighteen couples who have been married more than fifty years. The Reno booster may sneer at marriage and wisecrack about marital woes, but the Stockton, Kan., Chamber of Commerce believes golden wedding anniversaries are the best evidence of an intelligent, congenial community life.

As material wealth goes, this little Kansas town that has grown up with the taming of the prairie and undergone the strenuous process of being more than a whistling stop on the railroad is not so much. It wouldn't cut much swath as a business center, although it is a good rural trading point. It is Gopher Prairie, Minn., in a Kansas setting. It has the Main Street addiction to neighborliness. The women talk across the back-yard fence if they can find one. Merchants say "hello" across the street. A town of ordinary homes, plenty of trees, wide streets, casual business tempo, Stockton impresses one as a community that would cherish its record of three divorces in the last three years.

THE visitor in Stockton discovers these couples who have brought fame to the town make little to-do about it. There is Mrs. William Bryant at the creamery. Fifty years of married life have given her a poor idea of Reno. She believes Reno and failure of marriage is overpressagented.

"From what you read you'd think every marriage was a failure," she said, "but, a small percentage of marriages ends in divorce court. The young people are misled into thinking they are entering a risky business when they are wed."

The Bryants were married without a dollar. The frontier bushes didn't grow dollars.

"After we were married a fellow started a cane mill and I worked two days for him for a gallon of sorghum molasses a day," Mr. Bryant said. "My wife worked a while for 65 cents a week to help out. But we were happy with our molasses and our prospects."

A wife who can cook has a better chance for marriage happiness than the other kind, a symposium of the veterans at biscuit-making revealed.

"I think men are the same as ever," said one. "They must be fed the food they like whether it is good for them or not. I believe if some of these wives would put in as much time studying biscuit-making as they do golf and card-playing, they'd hold their homes together. You can't feed poor food to your husband and keep him."

A NAGGING wife or a grouchy husband jeopardizes the home, they agreed. The ideal home is where husband and wife are honest enough to try to reconcile the two personalities.

"This is a remarkable community," said the Rev. C. E. Spalding, pastor of the Methodist Church, who is the instigator of the golden wedding parties.

"The people are good and our churches are an influence. These fine old couples are a relief after the dose of marital woe we get in the newspapers. We hear too much about the failure of marriage and not enough about its successes. There are hundreds of other couples in this part of Kansas who have passed the twenty-five-year mark in their anniversaries. The influence of these couples is more potent than we realize. We haven't cured the divorce evil in Stockton, but our marriage longevity is a mighty good preventive."

Mrs. Bryant has these suggestions for young folks who would like to join the Fifty-Year Club:

Do not put off marriage because you are poor.

Try to make a happy home for your husband.

Try to be economical, but don't set too much store on money.

Be sure your husband isn't afraid to work.

But it takes two to make a happy marriage bargain, according to Mrs. Bryant.

"That's right," chimed in the master of the house. "I can say truthfully that my wife and I never had a cross word in fifty years."

"It is," said the speaker of the house, "and happiness is an important factor in the home. My father and mother were married more than sixty years and I was brought up in a home of happiness."

Here are seven devoted couples who head the unique marriage record of Stockton, having lived happily together for more than fifty years

MR. AND MRS. JOHN GARTRELL do not show much interest in the testimonials of the Golden Wedding Association. They admit the first fifty years may provide experience, but until couples have been married sixty years at least, they are hardly competent to tell the June brides and bridegrooms what to expect. The Gartrells have been married sixty years and they don't look it

"What more could a man want in this world than I have?" he asked. "I've lived with the best woman ever born sixty-three years. We have six children, all doing well. What do you have to beat that? I'll bet Reno can't cover that."

The Gartrells are retired farmers and have a spick-and-span bungalow where Mrs. Gartrell demonstrates that good housewifery is a part of the happy marriage plan.

She views a successful marriage formula as follows:

Husband and wife should be well mated.

They should be considerate of each other.

There should be work to keep both busy.

They should forget about the Jones family.

Stay out of debt.

The more children the merrier.

Put the home ahead of a good time.

The George Yoxalls come from prairie people. Their fifty-eight years of married life have not changed their sense of moral values, which appear to be a heritage of these sons and daughters of strength. Their parents helped to subdue the soil and this love of the soil has been transmitted to this couple, and they have made it yield a life of comfort and satisfaction as they near the sunset of life.

Twenty grandchildren keep Grandma Yoxall in needle practice. The needle hand appears as competent, according to Grandpa Yoxall, as when she worked on the first baby clothes a long time ago. They prospered on the farm because they stayed out of debt, didn't spend more than they took in and built a home instead of a factory. Mrs. Yoxall says the farm still is the ideal place for a young couple that isn't afraid to work and plan.

The Methodist Episcopal Church, where the golden anniversary folks always have the best seats

Running through the stories of these old people is a respect for marriage. The visitor did not hear it mentioned lightly once. Stockton has churches and necking parties; Sunday school picnics and bootlegger troubles. It does not give the impression of being different. Perhaps the verities of life are cherished more dearly, but young folks take corners on two wheels and the postoffice and drug stores do a big business in dating.

AN EVENT that received more newspaper space than any social event was the recent golden wedding party. There were seven couples at the party who had been married more than fifty years. This celebration was at the home of Mr. and Mrs. W. S. Southard and the occasion was the celebration of the Southards' golden wedding anniversary.

Sixty years ago they came to Kansas on a migration of Wisconsin farmers.

"We all settled in this neighborhood," said Mr. Southard. "One of our neighbors was a Mrs. Miller, daughter of the Rev. Theodore Miller, a preacher, of Wisconsin, whose death caused a sensation and was accompanied by unusual circumstances. He was called to preach a funeral sermon, and on the way his horse ran away and he was thrown and killed. An hour or so later, the man whose funeral he had gone to preach surprised the mourners about him by sitting up in his coffin. He had simply been in a coma and he lived several years afterward.

"Well, there was his coffin, empty and useless to his family. There was the body of the Rev. Mr. Miller, needing just such a coffin. So the preacher was buried in the coffin of the man whose funeral sermon he was going to preach when he was killed. That story is true. A granddaughter of the preacher, Mrs. Dora Kemmler, lives here now and has the old Bible of her family in which this strange story is recorded."

The following couples were at the Southard golden wedding anniversary fete: Mr. and Mrs W. F. Miller, retired farmers, married fifty-four years, five children; Mr. and Mrs. J. A. Hebrew, farmers, married fifty-three years, seven children; Mr. and Mrs. Fred Look, retired farmers, married fifty-one years, ten children; Mr. and Mrs. F. Gus Zeigler, retired farmers, married fifty-three years; Mr. and Mrs. A. C. Gillian, retired farmers, married fifty-two years, three children; Mr. and Mrs. B. G. Lambert, retired farmers, married fifty-one years, five children.

"The Lord has dealt with us mercifully and in love," said Mrs. Southard. "Our ways have been ways of peace. We have borne each other's burdens through joys and sorrows, through sickness and death, through adversity and prosperity, as we promised each other when we were married.

"After fifty years of married life my advice to a young couple who are in love and are contemplating marriage if they are not already Christians and in the church, would be: Become Christians and go into the church and be active members in it. In the church you will find comfort, the consolation of all your troubles.

"I think the reason so many marriages of Catholics are lasting and generally successful is that Catholics look upon marriage as a contract that can be broken only by death itself. Every young man or woman in love should be married by a minister. They should consecrate their lives to God, dedicate their home to God, be workers in the church, have children and bring them up in the Christian way.

"If all would do that, as we and the majority of our neighbors did, there would be no unhappy marriages, no divorces, and it would solve all of our problems of unhappiness, discontent, wrongdoing and crime. Let Christ rule in the home; that will put all the divorce courts and most of the criminal courts out of business."

OTHER couples in Stockton or vicinity who have been married fifty years or more: Mr. and Mrs. Milt Clark, ranchers, married fifty years, seven children; Mr. and Mrs. J. C. Merriweather, farmer, married fifty-three years, eight children; Mr. and Mrs. Nels Johnson, retired railroad engineer, married fifty-three years, two children; Mr. and Mrs. W. H. Keiholtz, town cobbler, married fifty years, two children; Mr. and Mrs. J. B. Kriley, married sixty-four years, nine children; Mr. and Mrs. Reuben Andrews, married fifty-two years, five children; Mr. and Mrs. M. W. Bennett, married fifty-five years, ten children; Mr. and Mrs. Joseph Sutton, married fifty years, nine children.

Almost without exception the women said one trouble with the modern American home is that the wife doesn't have enough work. They do not scorn the electrical appliance age, the automobile and the electric sewing machine, but they have no good word for paper sack pantries and "skiptomalou" breakfasts.

Reno may boast that she is a city of "jazz, din and hysteria," a description given of the world's greatest divorce colony by Dorothy Carman. Reno may profit tremendously in a business way from the hordes of wealthy and near-wealthy who gather there for a brief residence and legal severance of the marital relations, but Stockton claims that she is America's real answer to the Nevada metropolis.

Copyright by Public Ledger

Born of a threatened war, the Christ of the Andes, a 26-foot bronze statue on a marble pedestal, stands on the boundary line between Chile and Argentina in the Andes mountains, as a symbol of everlasting peace between the two nations.

The statue itself was cast from cannon of the two nations—drawn up to the frontier in readiness for the war that threatened in 1902 when a dispute arose over the international boundary through the mountainous country.

Peaceful settlement of the dispute was brought about largely by women and the clergy of the nations involved. Women of both countries, led by Senora Angela de Oliveira Cesar de Costa, raised funds for the erection of the statue.

On the marble base the following inscription was carved:

"Sooner shall these mountains crumble into dust than Argentines and Chileans break the peace to which they have pledged themselves at the feet of Christ the Redeemer."

* * *

Engidio Luchasie, the uncrowned coconut cracking champion, pops the shells of the tropical fruit at the rate of 500 an hour every day. His skill lies not so much in the speed with which he works, but the fact that he can crack the shell without injuring the inside nut. The average coconut opener turns out about 2500 coconuts a day.

* * *

The fireless steam locomotive is nothing more than a thermos bottle on wheels. It is used in an oil refinery in Wales, where an open flame, or even the spark of an electric locomotive might prove disastrous. Steam at high pressure is injected into the boiler at a plant some distance from the refinery. The locomotive can then run until its pressure and temperature go down.

* * *

Anyone desiring additional information or proof should write the author, inclosing a stamped, addressed envelope

GEORGE GERSHWIN SAYS RIDE YOUR HOBBY HARD

George Gershwin playing one of his symphonic numbers for the eminent conductor, Walter Damrosch

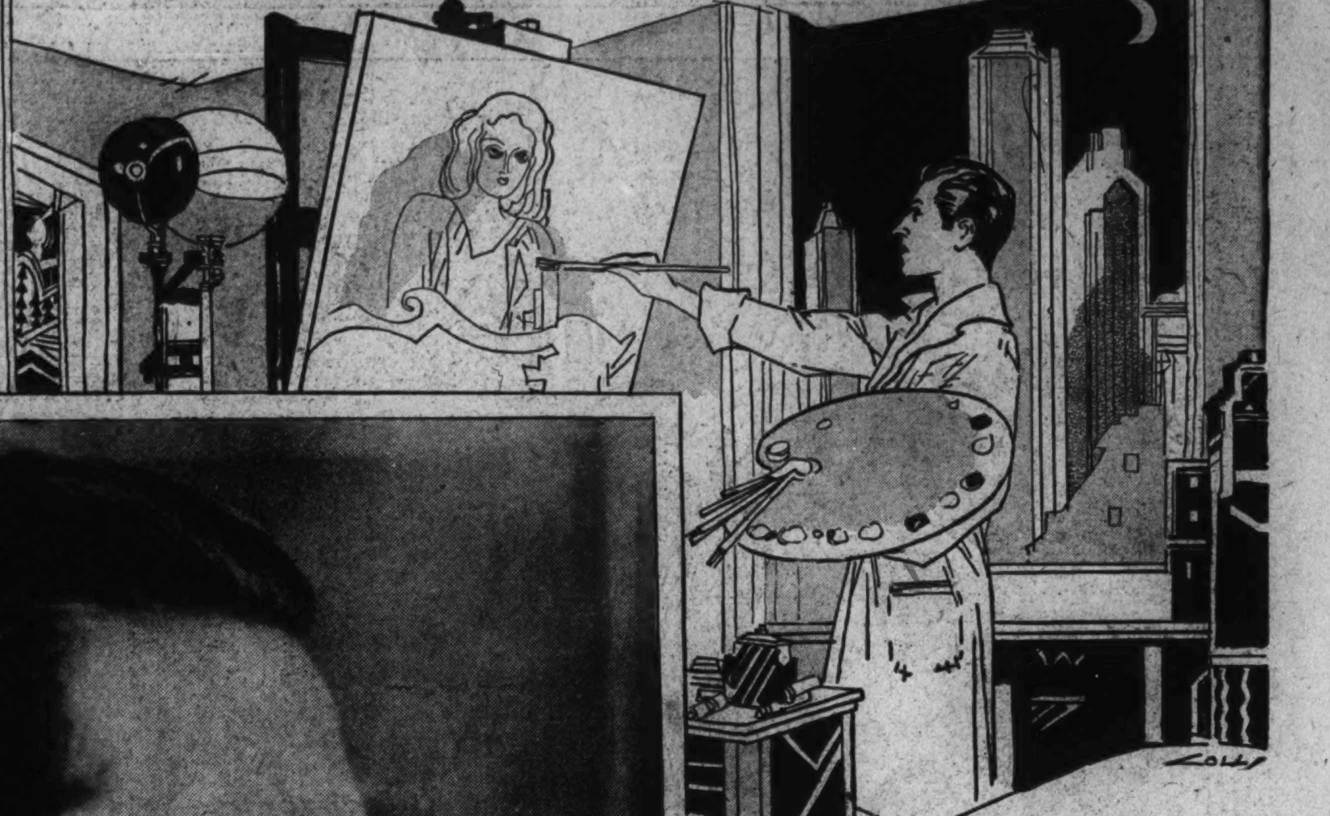

As a lad George Gershwin was a great collector of cigar bands and cigarette pictures, but today he has chosen painting as his hobby, his form of relaxation after a day's hard research in the world of rhythm, syncopation, sharps and flats, to find the combination that goes to make up a successful musical hit of the season

IT IS a Sure Sign That You Have Relinquished Youth and Have Reached the Stage of Old Age When You Give Up Your Favorite Pastime, Coauthor of Pulitzer Prize Play Declares

By Carol Bird

WHEN a man displays no interest in hobbies it is an indication that he is old. The day a man loses absorption in his favorite hobby, that day he has relinquished youth, for when enthusiasm dies youth dies with it.

As for the man who seeks an engrossing hobby and indulges it, he is one who is trying to recapture his old zest for living, and he is well on the way to succeed.

George Gershwin, composer, who wrote the music for "Of Thee I Sing," Pulitzer prize play, a musical show for which Ira Gershwin, his brother, wrote the lyrics, and best known for his "Rhapsody in Blue" and "Concerto in F," was discussing people's "consuming interests" when he made the above observations. The talented composer, who became famous with his jazz creations, is also an accomplished pianist.

He was talking about hobbies, which the dictionary defines as "something in which one takes an extravagant interest," in his modernistic penthouse apartment atop the roof of a tall Riverside Drive apartment house in New York City.

STRANGELY in contrast to the luxurious surroundings, the roof gardens, the odd-shaped divans, the glittering modernistic light reflectors, the grand piano, was an oil painting on an easel in the center of the room, a room which is a combination music studio and art gallery.

This painting was of a bearded man, with sad, shrewd eyes and Hebraic cast of features, a man obviously not too well endowed with this world's goods, and in the background was a ghetto scene: little low tenement houses, crowded close together; a peddler with a pushcart, children playing in the street.

"That," said the young composer, replying to an inquiring look in its direction, "is my grandfather. He used to live down on the lower East Side, you know."

The casualness of George Gershwin, man of many talents, who has achieved fame and wealth through his compositions, as he referred to the former residence of his grandfather, was superb. Tanned a dark brown from California sun, for he recently returned from Hollywood; attired in natty golf clothes, looking handsome and perfectly at ease in his sumptuous setting, which he has earned by his own work, George Gershwin's forthright and unashamed way of discussing the lower East Side, where he himself was born, was refreshing.

George Gershwin is the type of man who will never wear a mask. He is what he is, and his background is so and so; you can take it or leave it, just as you like. He does not intend to waste time spinning fabrications for you about his origin. He is not ashamed of it. Why should he be, particularly since he has, through his own talent, risen far above it?

Continuing to explain the painting which held such a dominant place in the room, Mr. Gershwin said:

"I painted it. I came home one night at 10 o'clock and did the first draft in four hours. Painting is my hobby. People discuss my double or triple talent—I am also a pianist—but I have only one, if you wish to call it that. I compose music. My painting is simply a diversion, a pastime, my way of relaxation. My grandfather is dead, and I remember him only slightly, for I last saw him when I was a child. When my father died a few weeks ago, I wanted to lose myself in something, but, most of all, I wanted to divert my mother's attention from her loss.

"So I painted her father, as I remembered him, aided by this snapshot."

Gershwin held forth a postage-stamp-size picture, but the likeness between the tiny, faded picture and the large painting was striking.

MR. GERSHWIN continued:

"We all need a hobby of some kind, a game, a sport, a creative art in which we are so interested that we would 'walk a mile' to indulge it. To have a hobby is to retain youth. It is a distinct mark of youth. Age is heavy upon the person minus one. Not to have a hobby is a telltale sign that one is getting on in years. Take boys, for example. Why, every boy has a hobby of some kind. It may be collecting butterflies or strange bugs, flora or fauna, shells, snakes in alcohol, arrowheads, pieces of odd glass, stamps or marbles.

"I recall that my hobby, as a lad, was saving cigar bands. The acquisition of a new, colorful band would raise me to the seventh heaven. Later, I abandoned that hobby for collecting cigarette pictures, and I had them pasted all over the place. Boys and girls always have hobbies, and then as they grow into young manhood and womanhood they still have hobbies, although they are then of a different nature. They are likely to switch their interest, outside school hours, to tennis, hiking, swimming, nature study, clubs, dramatics.

"It is only when people reach maturity that they are likely to abandon all these side interests, lose their enthusiasm and simply vegetate after the day's work is over. But now, more than ever, we all need distractions or diversions, something to lift us out of ourselves, away from our brooding and anxieties, into new fields of thought and effort. Some people think that a hobby implies doing something utterly useless. They catalogue it in the realm of play or near-idleness.

"As I interpret a hobby, it is not this at all. I can come home at midnight, fagged out after a hard day; go to my easel and work for hours painting, and thus grow oblivious to the cares of the day, and my fatigue drops from me like a cloak. See that painting across the room? That is a self-portrait. I stood eight hours at a time before the mirror while I completed it, and it did not tire me in the least. It was a fascinating rest cure.

"But one of these days I'm going to study painting. That will be another hobby."

YOUNG Gershwin's face lit up at the thought; his young eyes took on a still younger, a boyish expression.

"How did I pick this particular hobby? Well, the hours of a day are long. I could not devote all my time to composition, nor to playing the piano, either, and I could not spend it merely in contemplation or in 'loafing.' I play golf, but then that's more in the way of a favorite sport than a true hobby. I wanted something to do to occupy my time in my own home during those extra hours when I was not engaged in my own profession. At school I had always liked drawing. Henry Botkin, the painter, a cousin of mine, also aroused and fostered my interest in art.

"One day my brother, Ira, lyric writer, who has the apartment next to mine, brought home some watercolors. They interested me. I took a few of them out on the penthouse roof, got together some art paraphernalia and began to do a few of my own. Later I experimented with different mediums, oils, pen and ink, crayons. I had always planned to start a collection of pictures, surround myself with some of my favorites, so that now when I was definitely launching myself as a dilettante, I felt I must have paintings around me to inspire me, on which I could feast my eyes in moments of relaxation.

"When I left Hollywood not long ago, I had a small sum in a bank there. I decided to withdraw it and buy some of the works which my cousin, who instilled in me the idea to paint, and I had admired in the past. He was abroad and I sent the money to him with the request to spend it for me. These are some of his purchases—modern French and American works."

The composer-painter-pianist waved his hand about the room and led the way to an adjoining one, where paintings lined the walls. One showed a plump ballet dancer doing a backward kick to her audience, which was made up of expressive male faces, the owner of each enjoying the spectacle in his own individual way.

Two paintings stood out in relief among the others: one was the head of an old woman, white-haired, with a bit of olive-green dress showing in the picture. Her wrinkled face was kindly, compassionate.

"My grandmother," said Mr. Gershwin.

The other picture was that of a young woman, brown-haired, dark-eyed, intense, dressed in a Chinese red frock.

"My sister-in-law," explained Mr. Gershwin, continuing:

"Yes, I will admit my painting so far is more or less a family affair. It interests me to do pictures of my relatives. They make good models because I know them so well, and thus feel that I can transfer them to canvas in a more realistic way. Besides, since it is a hobby, the family may as well amuse themselves with it, too, or enter the spirit of the game, just as they would if bridge chanced to be my favorite home recreation.

"A HOBBY should not be just another money-making endeavor. It can be something allied with one's lifework, but not a competitive, money-making effort, for then all the fun goes out of the thing. All creative arts are closely associated in that they all must have form and substance. There are colors to music, for example, just as there are to painting or to design. There is rhythm to writing, painting and sculpture, and so it is not surprising that writers can paint or play. The melody in music is design and drawing; the harmony would be the color. But one need not necessarily select a hobby with similarity to one's daily work. As for me, I find painting so desirable a hobby because I immediately see the result.

"Music has the power to live, of course. You hear it in your mind, but each time it is produced one must blow air into it anew, so to speak. It must be revivified constantly, whereas the painting you do is there before you, a finished, complete thing.

"A hobby, apart from being something that strongly attracts a man, should be something created for his personal convenience and pleasure. When it ceases to be that it becomes a livelihood, sheer work, and thus loses its beneficent qualities. When professionalism enters, dilettantism vanishes, and all the fun that went with that state.

"PAINTING is my real hobby—the thing I'd 'walk miles for'—but I have other diversions. I enjoy golf, and I am keen about contests of any kind. I like to watch competitive sports. I get a thrill out of seeing two persons strive for supremacy. Prize fights entertain me, and I attend many of them. They do not, however, have a relaxing effect; on the contrary, they stimulate me. I get so inwardly agitated and excited that I am worn out after the fight is over. Exhausted, I go home and take a shower in order to revive. My friends always tell me that I am the one who either wins or loses the fight instead of the contestants.

"I enjoy races in which animals compete.

"It is a good idea for people to forget themselves by doing things that interest them enormously. Some people definitely know the ways in which they want to spend their leisure, others must experiment. By experimentation, by trying out first one thing, then another, people are more likely to find something within themselves which will prove of a very useful nature than by picking a hobby at random.

"If they are not articulate in one way, they may discover that they are in another; and as they indulge their hobbies they may draw forth some valuable subconscious idea which has been deeply imbedded within them. As I paint for relaxation, for example, a new melody may sing its way through my mind. Or as I play the piano, an original idea for a painting may suddenly occur to me.

"For most people, particularly those who live in the crowded confines of a big city, I would suggest, as hobbies, things that are connected with nature, such as gardening, horticulture, trying to create a new type of fruit, flower or vegetable. There are always, of course, the outdoor recreations, such as swimming, hiking, fishing, horseback riding and so on, but these are separate pastimes and do not exactly come under the heading of 'Hobbies,' as I construe them.

"Music writing is, naturally, my business, the art I have chosen above all others, but because it is my profession I do not have to work at it continually, unendingly. If I did, I might in time grow surfeited with it, or get stale.

"Besides, why restrict my possibilities to one endeavor? The wide world is open to me, and I can try many alluring things it has to offer. So can others if they will but sample around a little. Every man and woman will find something that interests him or her more than any other thing if they will but make the effort."

So says the famous George Gershwin, young man of talent and hobbies, young in years and spirit, wise, humble, and perpetually eager to add to his store of knowledge, increase his accomplishments and to enjoy all life has to offer.

What Is a Hobby?

"WE ALL need a hobby of some kind—a game, a sport, a creative art in which we are so interested that we would 'walk a mile' to indulge in it.

"A hobby, apart from being something that strongly attracts a man, should be something created for his personal convenience and pleasure. When it ceases to be that it becomes a livelihood, sheer work, and thus loses its beneficial qualities. When professionalism enters, dilettantism vanishes, and all the fun that went with that state."

—George Gershwin.

GERMANS NEXT SPORT KINGS

Says LAWSON ROBERTSON

United States Team Coach, on the Eve of Olympic Games, Says Americans Will Stand Little Chance in the Coming Years With Germany's New Training System for Athletic Competition—Japan Also Forging Ahead

Ben Eastman, fleet phenomenon of Stanford University, who should be the outstanding star of the track events, according to Coach Robertson

Paavo Nurmi, the Phantom Finn, who expects to compete in the Olympics to add further honors to his outstanding athletic record

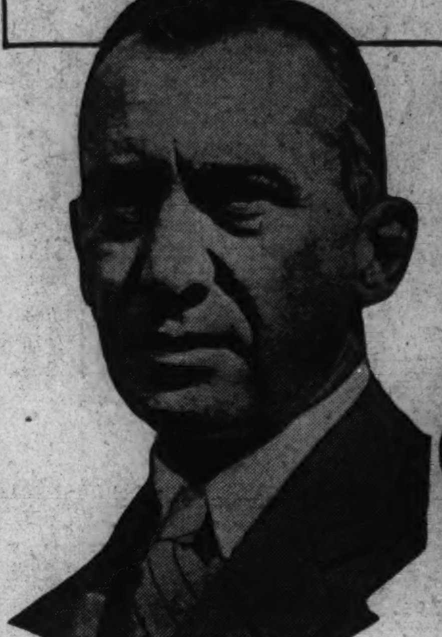

Lawson Robertson, head coach of the 1932 United States Olympic team

Left, the Berlin Stadium, which seats 60,000 persons, which, together with Germany's 3500 athletic clubs having a membership of approximately 500,000, forms Germany's challenge to the world

Helene Madison, premiere speed swimmer, of Seattle, who finished second to Barney Berlinger in the awarding of the Sullivan Medal, given annually for general amateur athletic excellence

By C. William Duncan

THE end of the supremacy of the United States in sports is "almost here" and our athletes will soon bow to a superior foe — Germany. This startling prediction is made by the Nation's outstanding authority on track and field athletics, Lawson Robertson, who this year is head coach of the United States Olympic team for the fourth consecutive time.

He says the Americans are destined to meet the greatest competition of our athletic history in 1936, when the Olympic Games will probably be held in Berlin.

As for the 1932 encounter in Los Angeles just getting under way, he prophesies that the United States "will hold its usual edge in the field events, but a share of the going in the distance races will have to be conceded the foreign element."

Commenting bluntly on the 1932 games, Mr. Robertson declares they never should have been held in the United States, especially on the West coast.

"THE United States is too far away from the European countries, which are more interested in athletics than we are but do not have the money to undertake such a task as sending complete teams across the Atlantic Ocean and then clear across our continent," Robertson declared.

"I predict the Olympic Games will not return to the United States before 1960.

"The members of the European Olympic teams have a difficult time getting away from their jobs because, unlike the situation in the United States, 90 per cent of their athletes are workingmen, not college or ex-college students.

"In America 85 per cent of the Olympic entries are college men or former college men. The college men have a comparatively easy time getting away, as they spend their summer vacations training for and participating in the games.

"The workingman of Europe cannot do that, especially this year when the economic depression is world-wide and every one is hanging on to his job as long as he can. For this reason many of the European teams will not be up to their full strength.

"This is hard luck for them, because in Europe the interest in the Olympic Games and in sports in general is five times greater than it is in the United States. Many of Europe's leading cities are seeking the games for 1936 and 1940. Among them can be mentioned Berlin, Barcelona, Helsingfors, Dublin, Rome and Budapest, as well as Buenos Aires in South America and Tokio in Japan.

"Because of convenience and saving of expense it is evident that the games should be held in Europe and not in the United States, except on the East coast once in a great while. The awarding of the site for the 1936 games will be made in August of this year, and I believe Berlin will get it."

"When is Germany such a threat to take athletic supremacy away from us, Mr. Robertson?" I asked.

"She is a real threat because she has gone at it in a wholesale way. Because of the efficiency of her war machine Germany realized her men were trained too much as machines and not enough as individuals and that athletics would tend to give them the individual training they so badly needed. Once they are convinced an idea is correct, the Germans lose no time putting it into effect.

"So after the Great War they divided the country into eight sport sections, with a large stadium as the center of each section. They have organized and systematized all branches of sport.

"They have emphasized the individual contact sport in preference to mass sport. They have 3500 athletic clubs in Germany and these clubs may draw on at least 500,000 athletes, who are more or less subsidized by the Government, although that is not generally known. Of this half million athletes, about 350,000 take part in competitive athletics. So you can see that Germany is bound to grow more and more of a factor in sports every year.

"Germany wanted the Olympic Games badly in 1916, but the war prevented them being held in Berlin. She has a stadium now that seats 60,000 persons. She has a third of a mile track and a bicycle track outside it. She also has a huge swimming pool."

"WITH Germany coming so fast as a competitor, Mr. Robertson, how do you figure that the United States will win the games now about to start in Los Angeles?"

"I believe I have a better team than I ever had and, besides that, the host always has the advantage. The visitors have to travel seven days over the water and four days across the American continent. When they reach California they undergo a change in food, water, climate and environment and are under just as big a disadvantage as Americans are when we compete in other countries.

"Also, as I previously explained, many of their good athletes will not be able to take sufficient time from their jobs to come over here to enter competition."

"Won't you lose some men also because of economic conditions?"

"I have lost them. Some of the New York A. C. fellows dropped out and so did Barney Berlinger. Berlinger's loss would be a blow to any coach."

Mr. Robertson once told me he considered Berlinger the equal of the great Jim Thorpe as a track and field athlete. Robertson hesitated then when asked if he considered Berlinger the equal of Thorpe as an all-round athlete, counting all sports.

"No," he replied. "That honor will have to go to the colorful Indian, who was a great football player and a fair baseball player. Those accomplishments, together with his ability on track and field, make him the best in history, I should say. But limiting the comparison to track and field events, I consider Berlinger the equal of Thorpe."

Robertson described Berlinger as having a more muscular build than Thorpe and as being better in the shot-put, broad jump and pole vault than Jim. He said he considered them about even as high jumpers, with Thorpe having the advantage over Barney when it came to running. He did not look up the records when telling me of his opinions but just gave his offhand impressions.

Any one who ever saw Jim Thorpe in action or even studied his athletic career may well appreciate the great tribute Mr. Robertson paid Berlinger by these statements and may also realize the measure of his loss to the United States Olympic team. Berlinger won the Sullivan Medal in 1931 for being the United States' outstanding athlete.

The failure of Berlinger to compete in the 1932 Olympics was brought about by business preventing him from having sufficient time to get into proper condition for the games. During the winter he told me it was his fondest hope to compete, but that he would not enter into competition against the best in the world unless he was certain he was physically fit. The stress and strain of business during the spring and early summer, however, prevented him from getting into the best of shape and he wisely decided to give up entering the games.

"NEXT to Germany, what nation is showing marked improvement in regard to Olympic competition?" I asked Coach Robertson.

"Japan is coming to the fore and should do better in spots this year," was his reply. "She had eighty entries four years ago and took three first places, which encouraged her, I'm sure. Japan is making big strides industrially and she, like Germany, realizes the value of athletics for the good of her young men and women."

"What do you consider the outstanding benefit to be derived from the Olympic Games?"

"International good will, of course. Much has been said and written about it and a lot of people may say it is 'bunk,' but it isn't. The young men and young women from all parts of the world get together, learn to know each other and to compete against one another. This all tends to more friendly international relations, and I don't think the value of the games from that standpoint can ever be stressed too much."

"Who are some of the stars you are counting upon to win for you?"

"I can't answer that question. In the first place, there are too many of them. Secondly, the ones I depend upon in my own mind may not come through and be nosed out by comparative unknowns."

MR. ROBERTSON was assistant coach of the United States Olympic team in 1920 prior to becoming head coach in 1924, 1928 and 1932. He has held the position of track coach at the University of Pennsylvania since 1916. He was a national amateur champion in many track and field events during his schooldays. He placed in the Olympic Games at Athens in 1906, taking second in the standing high and third in the standing broad jump. From 1909 to 1916 he was coach of the New York A. C.

The famous coach scoffs at the idea that runners are getting faster every decade. He does not agree with those who believe the star trackman is the embodiment of all that is perfect and could pass the star of 1882 as easily as a liner glides by a freighter at sea.

Away back in 1860, in the days before smooth cinder tracks, an English runner tore off a mile in 4 minutes 12 seconds, only a few seconds slower than the present record.

"But what about records in other events that have been broken year after year?" I asked Mr. Robertson.

"Some of them have come down, certainly," he replied. "But look at the tracks of today as compared to those of fifty or sixty years ago. Look at the neat light shoes and the improvement in other equipment. I tell you I can't see where runners are getting better.

"As far as I am concerned, I think the type of track athlete, at least in the East, is deteriorating rather than improving. A quarter of a century ago the great men of our sport came from the East, but during the last ten years the supremacy has shifted to the West.

"Today, all in all, those who excel in running, jumping and throwing come from the Far West, especially California. I admire those boys. They are the offshoots from the 'forty-niners.'"

As the years roll on it will be interesting to learn whether Mr. Robertson is as good a prophet as he is a coach and if Germany will succeed in winning the athletic supremacy so proudly held by the United States.

Copyright by Public Ledger

Glancing at the Paper - -

VIGNETTES OF LIFE

By J. NORMAN LYND

Registered U. S. Patent Office Copyright by Public Ledger

Copyright, 1932, by Public Ledger.

FOR THE WASHINGTON POST BOYS AND GIRLS

The Junior Post.

SECTION OF THE WASHINGTON POST

WASHINGTON, D. C., JULY 31, 1932.

NOW IS THE TIME TO CHECK UP ON ACCOMPLISHMENT

The Year and Vacation Half Gone, How Many Plans Have Worked Out?

Dear Post Boys and Girls: Tomorrow begins a new month and 1932 is half gone already.

What have you done with the year that began so brightly on January 1?

It is a good time now to stop and think of what this year, the bicentennial of George Washington, has meant to you. It should have meant that you have learned more and more about the great Father of his Country and the men of his time who built this country on such a firm foundation of right, freedom and justice.

In the history of the world, 1932 is a year which will stand forth in bright red letters because of George Washington. May it prove a red letter year in your life as well.

Do not forget that August is the harvest month of the year.

In this month the earth truly gives of her bounty for the benefit of mankind. Those of you who are in the country will see this treasure heaped high about you. The sweet smelling hay, the fine apples, the garden fruits ready for storage or canning, all is calling to man to store it against the need of the winter.

August has another meaning to boys and girls, for it is the lazy month of vacation. You can not afford to let a day of the 30 slip by without filling it with vacation joy and spirit. Check over your plans made last spring for your vacation. Have you done as you thought? If not, see how many of your plans you can turn into reality.

Right back of August in the march of the months comes September, bearing a banner on which are printed the words, "School days, school days, dear old Golden Rule days."

We still want vacation letters, pictures and poems. Summer time is full of inspiration for our artists, poets and writers. Perhaps you notice that we are using all the summer material possible. That is because The Junior Post believes in keeping step with the march of the months.

EDITOR JUNIOR POST.

John Greenleaf Whittier.

John Greenleaf Whittier was born on a farm near Haverhill, Mass., on December 7, 1807. The school term there only lasted three months so therefore he had very little opportunity to get an education. He read the Bible, almanac, and the weekly newspaper.

His school teacher brought a volume of Burns to his house. John was then 14 years old. Whittier was deeply impressed by reading this book, and soon after began to express his ideas in verse.

When Whittier was 19 his sister Mary sent one of his poems called "The Exile's Departure" to the Newburyport Free Press. It was published.

The following winter he managed to earn enough money to pay for six months' instruction at the Haverhill Academy. He earned enough for another six months instruction by teaching the district school at Amesbury.

In 1828 Whittier went to Boston to write for the American Manufacturer, but returned because his help was needed at home. He edited the New England Weekly Review at Hartford, Conn., for a year and a half but gave up his work in 1832 because of his poor health.

He made many poems and stories about the Southern Negroes.

In 1840 he sold his old homestead, and moved to Amesbury with his family, which consisted of his mother, aunt and younger sister. Although this remained his home the remaining years of his life he spent a great deal of his time at Oak Knoll, Danvers, Mass.

Whittier loved to talk and play with children. At Oak Knoll he had a little friend named Phoebe who considered him her special playmate.

On his seventieth birthday the publishers of the Atlantic Monthly gave a dinner in his honor. The publishers of other magazines and newspapers honored him with congratulations and good wishes.

Whittier died at Hampton Falls, N. H., September 7, 1892.

He is remembered best as the poet of farm and family life.

ELLEN BEATY.
Savage, Md.

Adventures of a Junior Post

When I was being published I thought I was useless, for after all, I was just a small paper. I soon found out different, though.

Later I was put in a big truck which I found out was to carry me to my destination. What was it? You know even a little fellow like me worries. My, what a long ride. I guess I'll change my position. Bang! out I fell in the street. My what a terrible fate; but wait, a little boy is picking me up. "My what an interesting little paper," he said after reading me carefully. After putting me on the table and thinking for a few minutes he said: "I got it, I'll give it to little Marjorie Jones, who just came back from the hospital. I know she'll love it," and believe me, he told the truth, for she read me over and over and over. Then she put me in a box where I remained for a long time.

Now she is old and is showing me to her grandchildren, saying, "This little paper has done it's duty in making people happy."

EVELYN COHEN (age 11).
3029 Georgia avenue northwest.

The Beach.

I'd love to sit upon the beach
And grab everything within my reach.

And look over the water so blue
And that is something that I enjoy,
don't you?

To catch fish and fry them on fire,
Something that I always did and always will admire.

ELLIE TERRETLA (age 10).

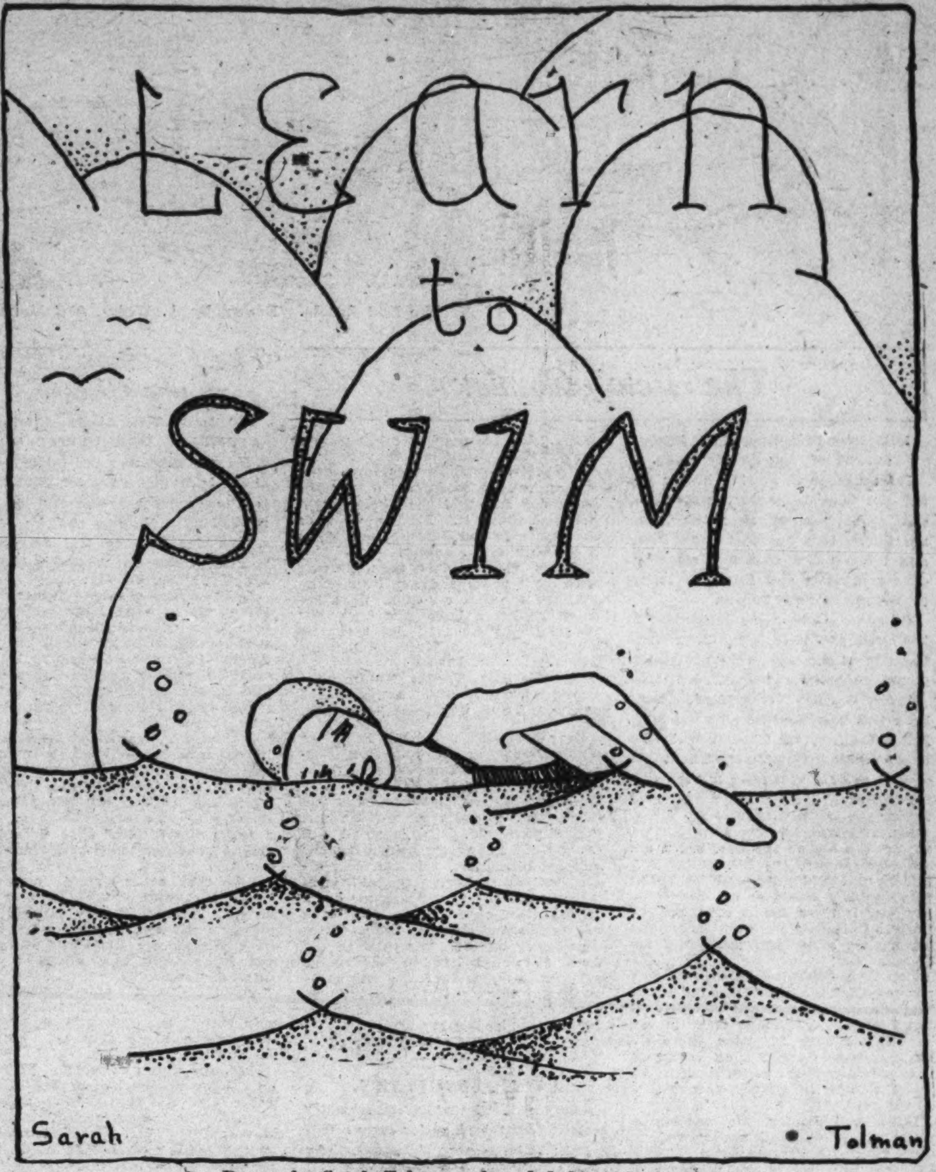

Drawn by Sarah Tolman. Awarded $1 cartoon prize.

Are Younger People More Discontented Than Older People?

This question is one which has been discussed for ages and, to my mind, still remains unanswered. The topic is a hard one to discuss for the following reasons: First, discontented is a big word from every angle of its meaning. Discontented, we say, means dissatisfied; and dissatisfied means displeased by the lack of something. We could continue to define the word and its meanings forever and there would still be difference as to the true meaning. Second, it is hard to draw a line between the younger and older people. There are exceptions to every rule, so the proverbs run, and this holds true in this case. There are some older people who are dissatisfied just as there are some younger people who are contented. Therefore I ask you to be very liberal with me in my discussion.

I think that the younger people are more discontented than the older people. You may say that the younger people are not discontented but full of energy. What is energy but discontentment? If we were contented with everything there would be no energy, because there would be no need for any. Older people may be compared to the embers of a dying fire. The flames that once leaped so airily, discontented with their small space; discontented with their food, seeking, reaching, clamoring for more, now lay smothering and sputtering in coals. They are contented now because they have nothing to burn on, so they lie contented, waiting for the time when they must go out altogether. So it is with the older people. Their energy and ambition are spent with the years, thus they lie waiting contentedly for the time when they must pass out altogether.

But the younger people are not lying peacefully waiting. Their energy and ambition have not been spent with years, and their flames have not been quenched, but they are reaching out for more material to burn.

Who was it that braved the perilous storms and thundering waves to make an airplane trip across the mighty ocean. A younger person did this because he was discontented with the present state of things and wished to show the world what he could do.

Day by day it is the younger people who are rising up and changing the order of the old for the new. It is they who change the manner, methods and means of living. It is they who rebel against the old system and change the governments, republics, replace monarchs, Soviets replace republics, and so on to please each discontented generation. While the coals sputter and glow, the flames, undaunted by time and unrestricted by experience, reach out to burn.

Therefore, taking the above facts into consideration, I maintain that younger people are more discontented than older people.

MARGARET NELSON (age 14).
529 Florida avenue northwest.

Song of the Frogs.

Down by the path of the old mill
stream,
Where the wild honeysuckle grow,
I lie and listen to the song of the
frogs;
They are singing a song that I
know.

In their harsh, deep voices they sing
and sing,
Of things some don't understand,
But whatever it is, you may be sure,
They think it is simply grand!

Now, they may sing of the wide blue
sky,
Or they may sing of nodding
flowers,
Perhaps they are singing of wild
honey bees
That circle beneath the green
bowers.

They may think the grass is a song
of joy,
Because it's so fresh and green,
Or they may sing of children who
laugh and shout,
With faces so bright and clean.

EMILY FRANKLYN.
Monroe, Va.

The Thoroughbred. Drawn by M. A. W.

Drawn by Elaine Devery.

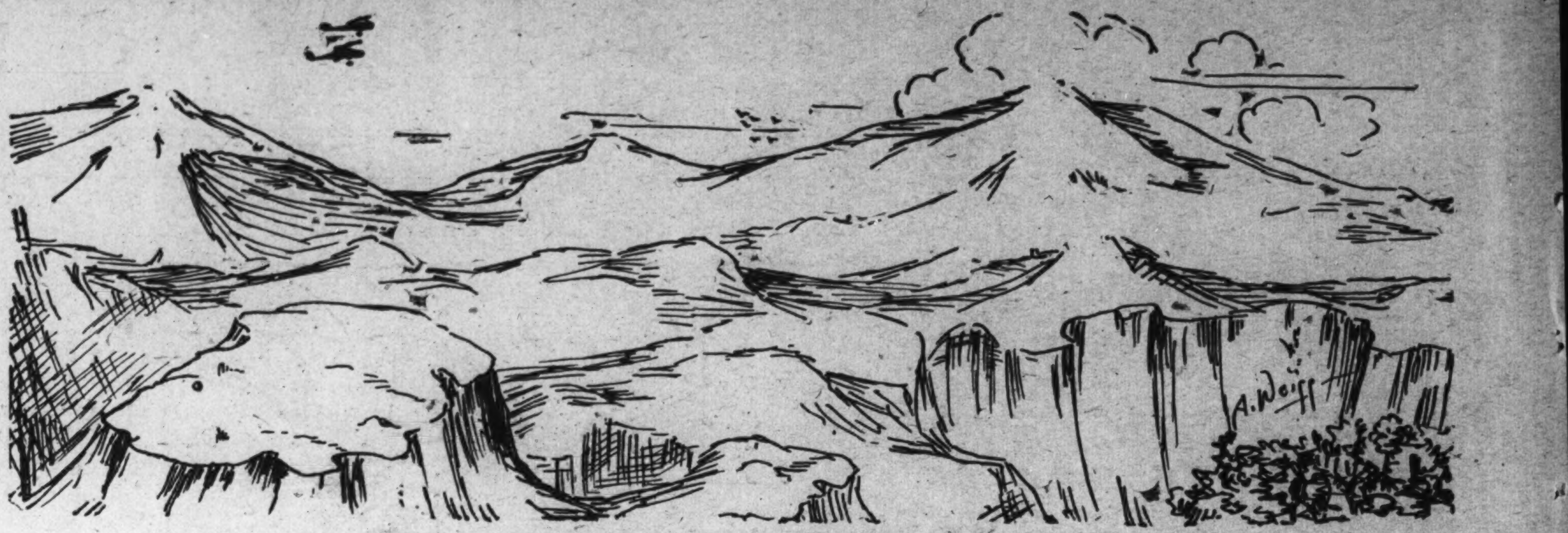

The Bad Lands. Drawn by A. Weiss, 613 Maryland avenue southwest.

The Pets' Corner

Edited by Ding-How of Hydegree (Mascot of The Junior Post).

Bow, wow, wow, wow! I have a new summer bungalo under the spreading chintz chair cover near the living room mat. It is very cool under there, and I can watch cook and see when dinner is ready and think up things to put in the Pets' Corner.

Of course, I keep my typewriter in the office and have to go down there to write. I can put on my eye glasses in my bungalow.

Sandy Orkney Terrier Gordon came back this week and how he did brag. But, I bet Arty the Chicken had a lot to say about his manners. The Judge cannot protect him from my remarks for the Pets' Corner has a policy of telling the truth without fear.

Mr. and Mrs. Monkey have invited me to a party at the Zoo, but I am not sure I will go. An editor can not keep his dignity and be up to this monkey business all the time. Besides, I never heard of a peanut party. I think parties are important when they serve beef steak and ice cream.

Hop Toy Pekingese has just telephoned that Little Basil has a tooth. Well, to be polite, I will mention it, but I have had so many teeth in my life that I have forgotten them all by this time. Besides, an editor is not interested in teeth, except to put the teeth in a story, as our city editor says.

Daisy and Spader are writing a poem about the sad sea waves off there on Santa Barbara Beach. They say the wild waves are very saucy and splashed over Emily's new shoes. They say they are going to take a bite out of the waves next time they get beyond their limit, but, of course, they will not make a very good dinner.

Johnny Bulldog says he saw Mike Great Dane on his tour of inspection the other day and that Mike puts on airs, for he only inspects officials and looks down his nose at other people. Those perky young brothers Pekingese, who live with Mrs. James Carroll Frazer, had ice cream for dinner the other day and told the whole neighborhood about it. I guess we have ice cream in our house three times a week in the summer.

Sandy Gordon has been playing with my typewriter again, I am going to have the law on him. Just because he has a judge and an editor in his family he need not think he must not respect other people's property. Bow, wow, wow, wow.

Murphy Fox Terrier Atchison is trying to outsing Mr. Tweet and I can hear them way down the block.

Dear Ding-How: I have heard so much about you and your Pets' Corner that I am interested enough to write and tell you about myself. I am a canary—a yellow one, soft and sleek. My mistress is a little girl just 3 years old. She is small and chubby and has pretty golden ringlets and big blue eyes. She can talk almost as good as I can sing (and that's saying a lot). She keeps me in a beautiful red cage that hangs from a tall wire stand, and in the summer time I stay out of doors most of the time. I would like to be friends with you and maybe if we ever meet personally I'll try and teach you to sing. TEDDY.

My friend across the street is
EMILY FRANKLYN.

The Assyrians.

The fertile Tigris-Euphrates valley seemed just the place for early civilization; as crops were abundant, there were two rivers, the Tigris and Euphrates, adobe (made of clay baked in the sun) was the chief building material, and the life was easy.

The Assyrians built their homes and temples of adobe and their writings were made on clay tablets; so we have few ways of finding things about them, as the clay crumbled long ago. They built temples for their gods and offered sacrifices in them. The Assyrian religion was a form of nature worship.

Assyrian sculpture was mostly in the form of bas-reliefs. The human figures were stiff, but the animals were very realistic.

The Assyrians were warlike people, who captured most of the known world. They spent all their energies on war and let their farms go to ruin, so the kingdom became weak and was soon overthrown by its subjects. The people were mathematicians and astronomers, among many other trades. They invented the chariot and battering-ram for use in war.

RUTH FINCH (age 14).
3602 Morrison street northwest.

MEMBERSHIP PLEDGE

The George Washington Junior Citizens

I will try to be a worthy Junior Citizen of the United States of America and to follow the example in right living, truth telling and service to others set by George Washington and other builders of this Republic.

In every way possible I will strive to live up to the Code of the George Washington Junior Citizens and hereby apply for membership in this new Junior Post Club.

Name ....

Address .... Age..........

School .... Grade ....

If you are between the ages of 12 and 18 years fill out this pledge and mail it to "The Editor, Junior Post, Washington Post, Washington, D. C.," and membership card will be sent to you.

The Children's Pleasure Chest.

Old Adam Tells About "Fleetest."
STORY BY MARGUERITE GODE.

Do you remember Old Adam's story about Lady-Bird's Beetle? (Old Adam is the gardener-by-the-day, do you remember?) Here is another of his stories, for Babette and Jerry, and you, too, about the Lady-Bird's cousins, the Water Beetles:

Once upon a late summer time there was a very little water bug who lived with his brothers on the edge of Blue Ripple Pool, in Tree Shadow Pasture. He was a drab little creature with a grayish black body and queer paddle-shape legs that served as oars in moving him about over the water.

Although he resembled his brothers in appearance, he had been of a different disposition ever since the day he had hatched from the egg which his mother had left attached to the stem of a water plant. "I want a name of my own," he had said, "I am not content to be called a water bug."

All the other pond creatures laughed at him. "What would you do with a name?" they asked. "No one pays any attention to us out here in the meadow. It would only be something else to carry about on your small shoulders."

But the littlest water bug was not to be persuaded. "You can laugh if you wish," he said. "Some day I will find a name that will be my very own."

But long weeks passed and brought no change in the life of the littlest water bug. His days were spent rowing about on the surface of the water in search of insect food. Sometimes he ran races with his brothers, like the varsity oarsmen of large colleges do. Sometimes he rested in the soft mud-shore beds and tried to be content. But more often he went exploring about under all the rooted tree trunks in hopes he would discover an unused name lying about somewhere. You see, he did not even know where names came from.

"If I could only dive like the diving beetles or whirl about like the whirligigs," he said, "I might be somebody."

The diving beetle agreed with him. "Why don't you try diving?" they suggested. "It is very simple. First, we fill the little tanks under our wing covers with air. Then down we go underneath the water. It is great fun."

"And look at us!" cried the whirligigs proudly. "We also can dive. Yesterday I heard Babette tell Jerry that we looked like really and truly submarines. Watch us whirl. Our cousins, the land beetles, are envious of our swimming abilities. When we are down beneath the water we can see both above and below at the same time because our eyes are divided into four parts and separated so we can watch in all directions at once. Come along, little water bug. See if you can dive to the bottom of the pond."

The littlest water bug ducked his head beneath the water. Soon he was forced to come up for air. "Ha! Ha! Ha!" laughted the water creatures. "A great diver you are. You had better stay on shore or you will get drowned."

"Never mind, youngster," sympathized the old bull frog from a nearby lily pad. "Just stick to your rowing; you may surprise them all yet." And he winked his eye knowingly, which meant he had a secret tucked away somewhere for a future day. The littlest water bug had much respect for the wisdom of this very old frog gentleman. So he took his advice and spent long hours improving the length of his paddle strokes while his brothers feasted or dozed on the mossy banks.

Then one morning the whole pond was shaken with the news that Old Mr. Bull Frog had offered a reward of 500 flies for the swimmer who could lower the pond's record.

"The prize is already ours," boasted the diving beetles. "We can swim underneath the waves and outdistance every one."

The littlest water bug feared this might be true. However, the prize was worth trying for, even against odds. He was so excited when morning came he could eat no breakfast. Old Mr. Bull Frog encouraged him. "You have been doing some excellent rowing the past few days," he said, "and although you are only half an inch long you may surprise them all."

At last the race started. Almost at the first croak of the frog-starter the diving beetles disappeared under water. This was very confusing to the littlest water bug, as he had no way of knowing just where they were. The whirligigs did not worry him a great deal. They spent so much of the time going about in circles that they were soon out-distanced. Here and there a cousin water bug was seen floating upside-down, with just enough of his back protruding to carry air to the cavities underneath his wings. Others were paddling feverishly about on their backs. But daily practice and right eating had done much for the littlest water bug. Suddenly he bumped into something. It was a diving beetle which had come up for a fresh supply of air. The littlest water bug made one last effort. He paddled as he had never paddled before. And then, the shore!

"Hurrah!" shouted Old Mr. Bull Frog. "Hurrah!" shouted all the water creatures. "The littlest water bug has won."

"I am proud of you," rejoiced the frog gentleman as he handed over the reward to the happy little creature. "You are the fleetest swimmer in Blue Ripple Pond."

"Fleetest," repeated the little water bug. "Wouldn't that make a pleasant-sounding name for someone!"

"And why not?" laughed the bull frog. "From now on, you may have it for your very own."

"And that is how, children," Old Adam concluded his story, "a very little water bug came to be called 'Fleetest.' It isn't any wonder he was proud of it, for it was well earned."

Maj. Gen. Wayne.

The brilliant qualities of Wayne made him one of the most popular men in the Army. The most striking of these was his self-possession. One can not point to a single instance in his life where it forsook him. His feelings were as steady and his thoughts as clear when struck in the head by a musket ball at Stoney Point, or, suddenly finding himself face to face with the whole British army at Green Spring, or roused at midnight by the bayonet of the English or warwhoop of the Indian, as when commanding a battery on an open field.

Wayne had all this self-possession in the midst of highest excitement. His courage was proverbial, and made his soldiers love him. They knew he would lead wherever he would ask them to go, and, sharing all their dangers, he shared also their affections. His was one of those stormy natures that delight in dangers. This, perhaps, amounted to a fault in him, for, Caesar-like, he never refused an offered battle, no matter what the terms might be. The fierceness of his charge and the fury with which he stormed through a fight won for him the name "Mad Anthony."

Generous, frank and cordial, he loved two things supremely—his country and glory. For these he would undergo any hardship and risk any death. He fought nobly, maintained his honor and stands in the front rank of the defenders of their country.

EDITH HESSLER (age 14).
218 S street northeast.

Ready for the Olympics. Drawn by Helen Loftus.

Sketches of an Irish sheep dog Awarded $3 strip prize.

In the Editor's Letter Box

Dear Editor: Inclosed is a drawing which I hope you will like well enough to publish. Once before I sent in a drawing and it was printed. I was very grateful.

Wishing all the luck in the world to our little paper, I remain sincerely,

HELEN LOFTUS.
1314 Fairmont street northwest.

Dear Editor: I am sending in a story entitled "Adventures of a Junior Post," which I hope will be published.

Thanking you in advance, a constant reader.

EVELYN COHEN (age 11).
3829 Georgia avenue northwest.

Dear Editor: Thank you very much for printing my pictures last Sunday. This time I am sending in some pictures of birds I see in Washington and in my own yard, which I hope you will like. I am also sending in a picture of the different ways of spending this vacation. Wishing your little paper much success, sincerely,

ELAINE DEVERY (age 11).
2 Percy street, Hyattsville, Md.

Dear Editor: Inclosed find contributions to The Junior Post. I am sincerely hoping this will be published. My silver cup score is mounting steadily and I hope a few more publications will make it even larger. Best luck to The Junior Post.

EMILY FRANKLYN.

Dear Editor: I am now in Cambridge, Mass. However, I have not forgotten The Junior Post. Who could forget that dear little paper?

I am sending in a story called "A Dream," and I am in hopes that it will be published. I remain a faithful member.

MARGARET SAMPSELL, (age 10).
1675 Mass. avenue, Cambridge, Mass.

Dear Editor: Inclosed is a poem and two drawings that I would like to see in our little paper. I guess my stories were not published because they had so many misspelled words, and after this I am going to keep my dictionary on hand.

If I go to Washington any time this summer I want to see the place where The Junior Post is published. Good luck to the dear old J. P.

Sincerely,
MARGARET MONTZ (age 13).
304 Walnut street, Goldsboro, N. C.

Dear Editor: I was so enthused and delighted with the outcome of my other contributions that I hurried to send in another one. Here's hoping you find it worthy of being published.

Sincerely,
EMILIE ROBB.
Herndon, Va.

Dear Editor: I am inclosing a picture, "Old Trusty," and a story. I hope you will find room for them in The Junior Post. I enjoy reading our little paper very much.

With best wishes,
ADELE WHITE.
Cabin John, Md.

Dear Editor: I am sending in four drawings, "A Fair Bather," "To Bed," "The Globe Trotter" and "Mary," which I hope will be worthy of publication in The Junior Post.

I am wishing the best of luck to The Junior Post. An admirer,

JOHN J. AMANTE.
664 Irving street northwest.

(Your drawings are in lead pencil. Draw them again in black ink, on white paper.)

Dear Editor: As soon as I read about the bird contest, I drew this strip I am sending you. Naturally, I am always trying to keep up with our Junior Post. I hope I have success with it and the other drawing.

With success to our paper, I remain,

ABRAHAM WEISS.

Dear Editor: I have inclosed a drawing which I hope you will publish.

I would like to know whether children who don't live in Washington, D. C., can enter the Nature Contest?

Wishing the Junior Post many more happy years.

Yours truly,
FRANCES J. GRANT.
Culpeper, Virginia.

(All contests are open to all readers of the Junior Post.)

Dear Editor: Thanks very much for publishing my two drawings, Bubbles' letter to Ding-How and mine to you Sunday. I was very glad to see my drawings in.

I am sending three more drawings which I hope you will publish.

I am going away today on my vacation and I hope to know something to write about when I write something while away. I'll try anyway.

Well, I'll close. Again hoping you publish my drawings.

A faithful Junior Post member,
ELLEN BEATY.
Savage, Maryland.

Dear Editor: I was delighted to see my drawing in The Junior Post Sunday. I am sending my application for a membership pin and also a drawing. KATHARINE MOSS.
Markham, Va.

Dear Editor: I am inclosing two drawings for the next Sunday issue of The Junior Post. I hope that you will like and publish both of them. Wishing much luck to our little paper, I remain, a true Junior Post member.

THELMA PETTITT (age 15).
12 Military road, Cherrydale, Va.

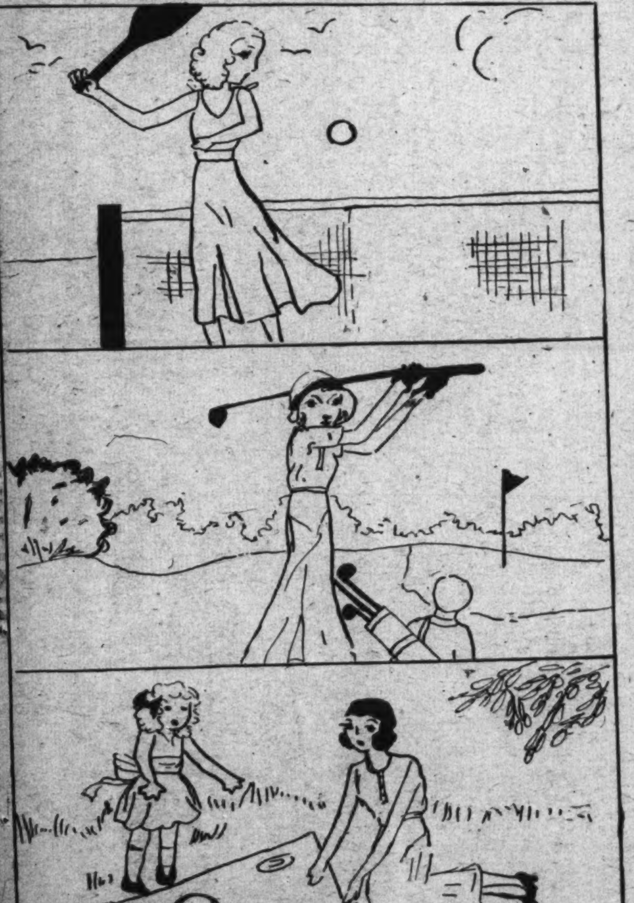

In the Open Air. Drawn by Elaine Devery.

Cloud Pictures.

I gazed across the pale blue sky,
And saw before me, moving by,
A lonely castle by a cliff
On snowy mountains set adrift.

Then suddenly from a castle tall,
It changed to the jungle king of all.
Looking down from it's snow white barge,
Toward this wondrous world, so large.

Thus different pictures form in the sky,
As fleecy clouds move slowly by.

HELEN NEEL HENDERSON (age 12).
1430 Monroe street northwest.

Music at Dawn.

A rooster cocks his little head
And shrilly blows his horn—
"Get you up who lie abed,
Don't you know it's dawn?"

Then baby starts his bellowing
He's bound to join the band—
With bass and high soprano—
The music's simply grand!

But, if I should add my voice,
Lend them a helping hand,
I know what every one would say—
"The best in all the land!

ELIZABETH CARTER (age 16).
402 U street northwest.

How to Study.

In order that one may gain full benefit from studying, it is necessary to have certain systematic rules, which should be applied with regularity. It is of utmost importance that a quiet place be maintained in the home, where the pupil may be undisturbed. This would facilitate matters by affording one an opportunity to confront his work with an undivided mind. The pupil should, of course, use discretion in preparing his lessons. Those which seem most difficult should be prepared first, and those least, afterwards. The greater amount of time should be spent on that work which seems hardest to grasp; the least amount given to that which is easily mastered. The pupil should take great care to see that he is working by his assignment, and not in a haphazard fashion. Hastily read assignments which are within themselves misleading, often result in disaster; whereas careful, painstaking labor is sure to be recognized and given its due reward. Following rules always leads to success, and those concerning study are by no means exceptions. Studying in the proper manner, at the proper time, and in the proper place brings the proper results. In short, one's fate lies in the conditions under which he studies.

ELIZABETH CARTER (age 16).
402 U street northwest.

Swimming.

Swimming is my favorite sport,
Although I like sports of all sorts,
I love to swim through the water and dive,
It makes me happy to be alive.

Of all my dives I like the jack-knife,
But I thought I would never learn it in my life.
Another dive I like is the dive of the swan,
To dive from the platform into the water calm.

I guess you all have heard of Buckroe Beach—
It is a summer resort, and is it a peach.
There are amusements of all sorts,
Dancing and swimming and all kinds of sports.

My home is near Chesapeake Bay,
And I go swimming most every day.
The sun has tanned me very much,
My mother can hardly imagine me as such.

I will be sorry when the summer ends,
For it means school, study and such things,
But in the pool I shall still go swimming,
And think of the good old summer coming.

ELIZABETH WILSON (age 13).
152 Melrose avenue, Hampton, Va.

Portrait.

Application for Membership Pin

Editor Junior Post, The Washington Post, Washington, D. C.:

I hereby apply for a membership pin of The Washington Post Junior Writers Club. My......................(fill in story, poem or drawing) appeared on The Post Boys and Girls Page, Sunday, ..., 19...., through which I earned membership.

Full Name ....

Address ....

Age .... School ....

Fill out and mail this blank promptly and instruction when and where to call for your pin will be sent to you after publication of the prize-winning entry.

Boys and Girls Are Made Happy in Knighthood of Youth

THE JUNIOR POST AIRSHIP

"Where do we go from here?" said the pilot as he tuned up the airship for the weekly flight over the world.

"Well," said the editor, "perhaps The Junior Post readers would like us to get some news on the flight over "George Washington's country" by Anne Madison Washington, great - great - great - grandneice of George Washington, in an airplane piloted by Maj. James H. Doolittle, the famous ace.

"Oh, yes," said the pilot, "I think that would be wonderful. The flight, you know, is arranged as a part of the George Washington Bicentennial to commemorate the 157th anniversary of the founding of the United States postal system. And they are taking 30 packages of mail commemorating the event. They will be dropped by Miss Washington and the finders are requested to mail them."

"Indeed, it is a wonderful age," said the editor, "and it is too bad that we can not hear what George Washington would think about his descendant flying about in the skies instead of sitting home and spinning, as the ladies of his day did."

"Speaking of stamps, air mail and otherwise," said the pilot, "there are Alvin W. Hall, jr., and his sister, Ruth Hall, son and daughter of the director of the Bureau of Engraving and Printing, who were pictured on the special Arbor Day 2-cent stamp, on their way to the White House with the delegates of the thirty-eighth annual convention of the Society of Philatelic Americans.

"Yes, I went to the convention at the Mayflower this morning," said the editor. "It is very interesting and those stamp collectors must have been interested in stamps since the time they were boys and girls like so many of our Junior Post boys and girls are now."

They flew over the mountains and rivers and forests just to see the American people have such a good time seeing America first, and then made a wide sweep and came back to New York and saw Mrs. Franklin Roosevelt, wife of the Democratic nominee for President, galloping along on horseback after having spent all morning writing on the book she soon is to publish.

Then on they flew to Ottawa, Canada, where they looked down on the meeting of the Imperial Economic Conference. They saw among the distinguished men gathered for the conference former Prime Minister Stanley Baldwin of Great Britain.

On across the Atlantic Ocean they flew to England, where they saw the poet laureate, John Masefield, walking in the gardens and gathering the flowers at his home at Boars Hill, New Oxford.

Two other well-known characters were sighted as the airship flew over London, George Bernard Shaw, famous British writer, and Miss Helen Keller, American woman who has made her mark in the world of letters despite the fact that she has been blind and deaf all her life.

As they flew over the waters near Weymouth they saw the admiral of the British fleet, King George of Great Brtain, known as the Sailor King, on board the Royal yacht and with his two sons, the Prince of Wales and Prince George reviewing the British fleet.

Then across the ocean they flew once more in order to be back in Washington in time for the official notification of President Hoover of his nomination for reelection as President of the United States to take place at Constitution Hall, August 11.

"I hope we get good seats," said the pilot, as he landed his plane neatly in the middle of the landing field. "We are back in good time and will have several days to get ready. I want to see and hear everything."

"I guess lots of people feel like you do," said the editor, "for I hear that many people are coming to Washington for the notification ceremony.

"And I am going to Topeka, Kans., on August 18 to attend the notification ceremony of Charles Curtis as nominee for Vice President, at his home there," said the editor.

At the Beach. Drawn by Emily Robb.

Recruiters' Blank

For Membership in the Knighthood of Youth.

Knighthood of Youth Editor, The Washington Post, Washington, D. C.:

Please enroll my friend..
in the Knighthood of Youth. Inclosed find 5 cents for Page button and reminder card for my recruit:

Name ....

Address ....

Rank in Knighthood ....

To Be Filled Out by Applicant.

I pledge myself to be strictly honest in filling out my reminder card.

Name ....

Parents' Names ....

Age.............. Date of birth....................................

Address ....

Street City County State

Grade in school...............Name of school..........................

Date of filing application...

I do (or do not) read The Junior Post each Sunday.

I earned the money for my membership by

....

(Explain in detail just what work you did.)

Letters Received Tell of Good Done By Organization

The members of the Knighthood of Youth have earned their place in the life of the boys and girls of the city because they show how happy having an object in life can make them.

The members of the Knighthood of Youth stand out in the schools and in the places where children gather to play, and that, of course, is the way in which this splendid organization of boys and girls up to the age of twelve grows.

The Washington Post feels that it has given real service to the city by organizing the Knighehood of Youth among the children of the city and nearby communities of Maryland and Virginia. Every day those in charge of the Knighthood of Youth organization at The Washington Post Building get letters from parents and teachers telling them how much good the Knighthood of Youth has done for individual children or groups of children.

Some of the nicest letters received at The Washington Post Knighthood of Youth office are from the boy and girl members of the Knighthood of Youth who tell us how much good the organization has done them and how much happier they have been since they have had the reminder cards to check up on their actions each day and how nearly they have come to doing their duties.

If you wish to become a member of the Knighthood of Youth sign one of the pledges and send it in and then we will list you in the great and noble army of youthful boy and girl knights who will be the knights of the city and the country in the years to come.

Jusserand Speaks For Kindness to Feathery Friends

M. Jules Jusserand, for nearly a quarter of a century Ambassador of the French government in Washington, who died recently, left a lasting memorial in this city of his kindness to animals and particularly to dogs and birds.

In beautiful Meridian Park he placed a bird fountain as a token of his love for his feathered friends. That showed the real greatness of the man, that he did not forget his bird friends when leaving for what proved to be—forever.

It was a lesson in kindness all may follow:

If you have a singing bird in your house, see that his cage is cleaned regularly, that he has nice fresh seed and plenty of clean water in his drinking cup. Then he will reward you with golden songs. Keep his cage on the porch, if possible, so he can get plenty of fresh air.

Somehow, it is always sad to see a bird in a cage. He must miss his freedom and the chance to fly through the air and sing as he goes. However, birds which have not known any life except that of the cage are said not to mind it. But be as kind to them as you can be to make up for the freedom the bird has given up in order to sing for you.

I want all the members of the Knighthood to write on their reminder cards gay with the Map of Knighthood this question: "Have I been kind today to animals and to other living things?"

In the summer time when the fields and woods are filled with shy-living creatures enjoying the pleasant days we should bear in mind that God made them and that they have rights which we should respect.

The Junior Post Editor always thinks less of a boy or girl who kicks over an ant hill because it is in his or her way. If only you knew the thought, the care and the patient labor which has gone into the building of that home on the part of the busy ant. Do not be cruel to the least of living things. The people of faraway India have a beautiful custom never to kill a living thing except when needed badly for food. The East Indian will step over a bug, insect or fly rather than to crush it with his heel.

It is hot weather for you and your pets feel the heat as well. Do not tease the cat or your good dog friend. Protect them, give them clean food and lots of cool water.

Indian Remedies.

Indians are children of Nature, and when they become ill they go to her for the remedy. The following are some of the uses they make of Natures storehouse of cures: Blackberry root is used for colds, cedar gum is used for toothaches; cherry bark, ground, in water, is used as a tonic; licorice is also used for colds; potatoes are scraped and used for burns or scalds; soap and sugar, applied as a salve, for boils.

FLORENCE ANDERSON.

THE STORY BOOK LADY

"Out-of-door sports are certainly wonderful this time of year," said Alice as she swung her tennis racket as she hurried along with Maude and Susan and Katherine after their tennis game on the municipal courts to meet the Story Book Lady and the members of The Junior Post Writers Club and the Knighthood of Youth for their weekly pilgrimage to Story Book Land.

"I feel like that, too," said Jack, who had caught up with them, in company with Samuel and Bill. "We have just been swimming and we had as much time as those boys out at the Olympic games in California."

"Perhaps you did," said Annee with a laugh, "but I guess you did not have as big an audience."

"Well," said Martha, "father has a launch this summer and we have been having the best time in the world cruising up the Potomac, having lunch on board and putting on our bathing suits and going in swimming. And a launch is such a nice place to read, too, when it is anchored in the shade. I do hope we find out about some nice new books today to take out on the launch with us.

"We will do our best to help you out in that respect today," said the Story Book Lady, who caught up with the group just in time to hear the remark. "I think the very best way to enjoy a book is under the trees or in a boat."

"So do I," said little Lillian," "or on the sands of a beach under a nice parasol."

"Well, my grandsons always take their books up in the trees to read," said Mr. Gnome, who keeps the gate of the Fairy Tale Bridge that leads to Story Book Land. "Blick and Flick and Little Mick all like to climb up to the very highest branches of the tree and read. Of course, they are good boys and always come down the instant I call."

"I am sure they are," said the Story Book Lady, "they are nice obedient boys and so polite, I can testify to that," and they all hurried through the gate while Mr. Gnome stood at attention; with their green hats with the scarlet feathers on them in their hands and as the last member of the group of boys and girls went through the gate they made deep low bows.

"Well, of course," said the Story Book Fairy, who came out of the Fairy Tale Woods just then, riding in an airplane made of a full-blown rose and followed by Merry and Jolly, the Story Book Fairy children in rose bud airplanes. "I think out-of-door sports are splendid, too, and the queen encourages us to play swinging from the flowers and jumping rope with the tendrils on the vines, and she likes us to rest on a sunbeam every afternoon and sit under a mushroom and read in the late afternoon."

"And then we have a dewdrop shower or swim in the cup of a lily every evening before dressing for dinner," said Merry and Jolly together. "We certainly have a good time in the summer in Fairy Story Land."

"Well, we have a good time, too," said a group of older boys and girls standing at the end of a book street. "We find many beautiful things and many adventures as we ride along the royal road."

"I am sure you do," said the Story Book Lady, putting on her magic glasses. "Let me see! Of course they do, for they are in a book, 'Riders of the Royal Road,' by Hildegarde Hawthorne. (D. Appleton & Co., New York.)

"This is a book for older boys and girls, but I am sure all of us will like to read it anyway, and to look at the pictures, if the books seems too old for some of the little tots."

"Well," said a boy at the end of a book street, "if that book seems too old for some of the boys who like adventure, why not come in my book street."

"Well, we will," said the Story Book Lady, leading the way and putting on her magic glasses. "It is called 'The Lance of Kanana,' by Henry W. French (Lathrop, Lee & Shepherd, Boston).

"It is all about a little shepherd boy who wanted to be a warrior and how many sights he did see and how many adventures he had you can tell by reading this story.

Fate.

We go thru life from day to day
Having our ups and downs.
Our joys or griefs we can not say
If we be kings or clowns.

Some meet with success, some with woe
They call it chance and yet,
A good many will not have it so
They say, " 'Tis fate we've met."

And so it goes, we still discuss
The pros and cons of life,
Whatever the dawn brings to us
In contentment or in strife.

We ponder, and old times recall
On with the great debate!
Yet isn't chance just, after all,
Another name for fate?

DOROTHY NOYES.
806 E street southwest.

The Lily Pond.

Looking out of my window
Across the garden green
There is a wonderful sight,
The most beautiful I've ever seen
There is a little pool,
Where fishes swim and play
In the sparkling waters
By night and by day.
Lilies floating in the stillness
Send sweet perfume through the air,
While up above in colors gay
Tiny pansies nod their heads so fair

EDITH HESSLER (age 14).
218 S street northeast.

City Life.

I wonder o'er the white stone bridge
The cars whirl by on every side,
Their horns with impatience blow
As homeward the weary laborers go
Then silence, peace of evening close all about me.
A star, twinkling overhead, is my only company;
For people have gone home,
But soon they will be back;
The noise and the stir of life
Will begin anew.

ALICE PUGH (age 11).
1547 Berkeley avenue, Petersburg, Va.

Little Beauty.
Drawn by Charlotte W. Rea
Crozet, Va.

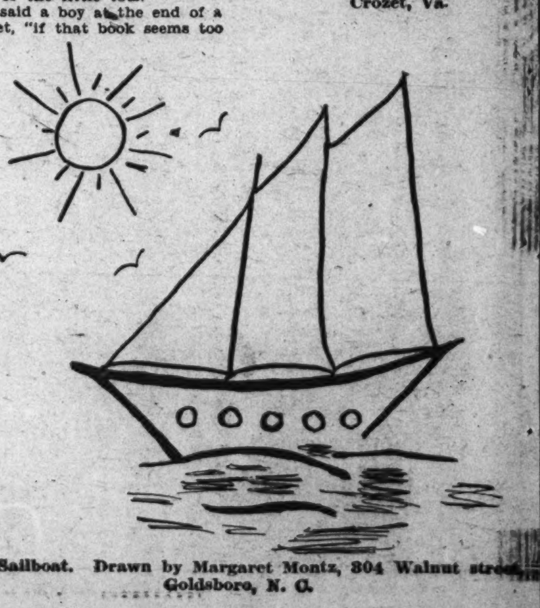

The Sailboat. Drawn by Margaret Montz, 304 Walnut street,
Goldsboro, N. C.

ROTOGRAVURE SECTION

The Washington Post.

SUNDAY July 31, 1932

WHY PRUSSIA WAS PLACED UNDER MARTIAL LAW. To prevent repetitions of demonstrations like this in Berlin's Lustgarten several weeks ago by hordes of Communists, drastic steps were taken by President Hindenburg. A. P.

HOW LOS ANGELES GREETED THE OLYMPIC ATHLETES. A scene on the City Hall steps when the German Olympic contestants arrived, and, left, Mary Pickford wishing Lord David Burghley, captain of the Canadians, good luck. A. P.

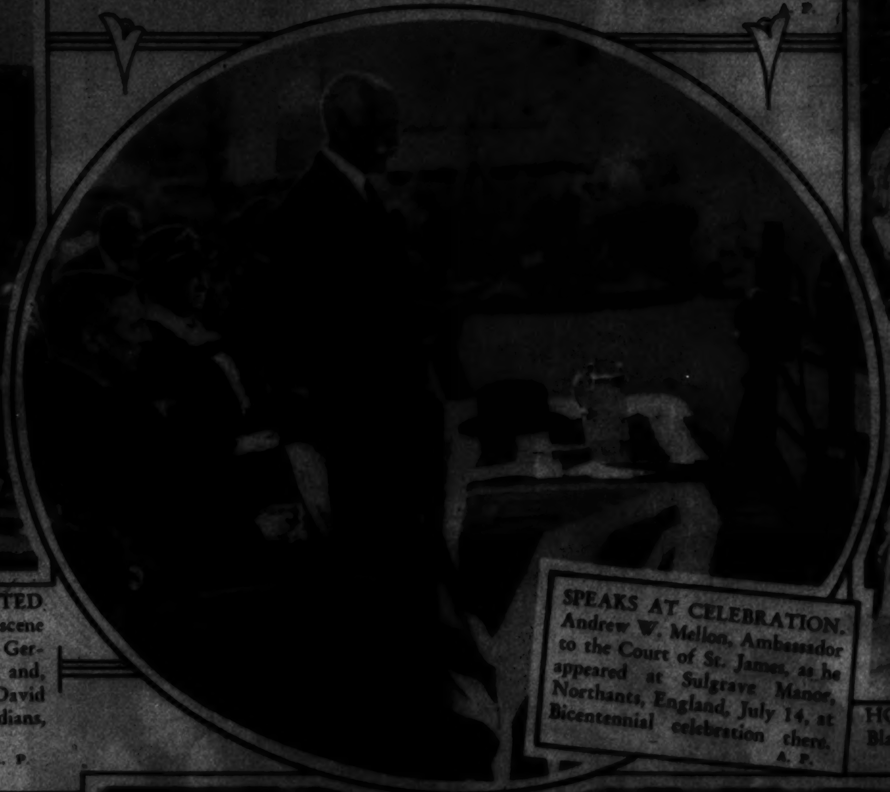

SPEAKS AT CELEBRATION. Andrew W. Mellon, Ambassador to the Court of St. James, as he appeared at Sulgrave Manor, Northants, England, July 14, at Bicentennial celebration there. A. P.

HOLDS POW-WOW. Senator Walsh, of Montana, greets Blackfeet chieftains in Glacier National Park, where he is vacationing after arduous convention duties. A. P.

SUED FOR DIVORCE. Yvonne Vallee, whose husband, Maurice Chevalier, stage and screen star, recently filed suit for divorce. A. P.

THE GOVERNOR GENERAL ARRIVES FOR CONFERENCE. The Earl of Bessborough, Governor General of Canada, at left, as he arrived in front of the House of Parliament, Ottawa, to open the British Imperial Economic Conference. A. P.

Screenotables

POSES FOR TALENTED HUSBAND. Helene Barclay, favorite model of MacClelland Barclay, one of America's foremost artists, is making her debut on the screen in Metro-Goldwyn-Mayer pictures.
M-G-M photo.

"DISCOVERED" PLAYING PARTS "FOR FUN." Mary Mason, of Oklahoma City, who was recently placed under contract by RKO-Radio when found in "bits" in a Pasadena community playhouse.
Radio photo.

REFLECTIONS. Marguerite Churchill, among the most popular of the younger screen actresses, pauses a moment before her mirror.
Fox photo.

A FAMOUS CHARACTER ACTOR dallies with the "Wallace Beery sandwich" in the studio lunchroom with evident relish and satisfaction.
M-G-M photo.

SHEILA TERRY, who is the sprite—not spirit—of "Revolt," a new production at First National.
First National photo.

FUN OFF THE SET. Jimmy Durante, in "Speak Easily," and Jackie Cooper, in "Father and Son," have themselves a laugh during a brief studio respite.
M-G-M photo.

A RHAPSODY IN SHREDDED WHEAT! Film beauties rehearse a celluloid hula-hula for camera.
First National photo.

A WOMAN OF MYSTERY. Not really, but Elissa Landi seeks exotically to appear one in "A Passport to Hell."
Fox photo.

FORMER PRESIDENTIAL SECRETARY, C. Bascom Slemp, takes time out from politics to play a little golf at White Sulphur Springs, W. Va.

MIDSUMMER, A MAID AND MOONLIGHT. The combination that inspires poets and warms the heart of the romanticist. Photo by Louis L. Edwell.

MAY BE NAMED ENVOY to U. S. after tour of duty in London. Dino Grandi, recently relieved of cabinet duties by Premier Benito Mussolini of Italy. Underwood.

A LITTLE ACTION AT THE WHITE HOUSE. After an unsuccessful attempt to picket the Executive Mansion recently, 100 radical bonus marchers were escorted back to their billets following the arrest of John Pace, of Detroit, and other leaders. Underwood.

BOY SCOUTS IN ACTION. Canoe-tilting, right, as it is being practiced by thousands of scouts in their summer camps. A. P.

HISTORY REPEATS ITSELF. Gov. Franklin D. Roosevelt, Democratic nominee for President, follows in the footsteps of Woodrow Wilson and seeks counsel of Col. Edward M. House at Beverly Farms, Mass. A. P.

THE KING REVIEWS THE FLEET. Above—King George of England inspecting the Royal Marines aboard the British battleship Nelson in Weymouth Bay, England, and right, sailors aboard H. M. S. Renown cheering the royal yacht Victoria and Albert, bearing king. A. P.

PERFECT FORM FROM JAPAN. T. Fuyita, Olympic contestant, left, takes a high one in fast workout. A. P.

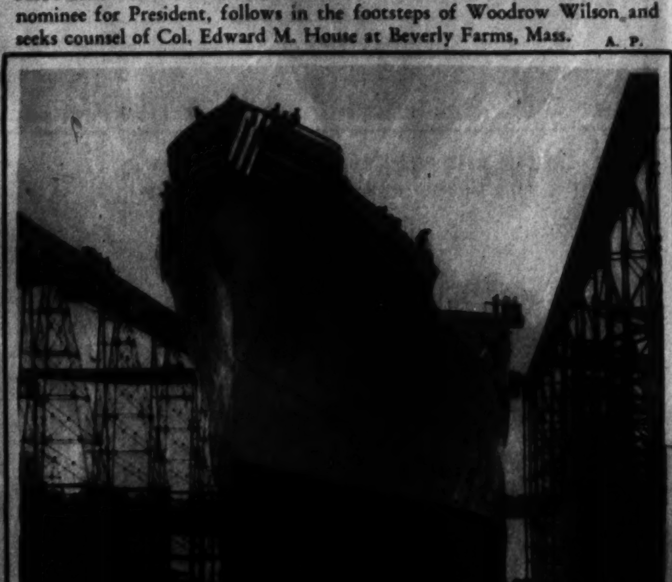

NEWEST LINER LAUNCHED. The Matson liner Lurline, built at a cost of $8,500,000, shown as she glided down the ways at Quincy, Mass. She will ply between the Pacific Coast and Honolulu. A. P.

GROWLS, SNARLS and PURRS!

A PERFECT MOTHER AND HER WELL-BEHAVED FAMILY. Lady, whose official name is June Rodney's Model, is owned by Conrad McGrew, of Lawrence, Kans. A. P.

WILL SOMEONE PLEASE TOSS THIS YOUNG FELLOW A FISH? It is Herr Roland, 4,000-pound sea elephant, traveling with a circus out of Hamburg, Germany. A. P.

NICE KITTY! This mountain lion may be merely grinning, but don't let him fool you! A. P.

WHAT A PLATE OF SOUP! At the moment, however, this giant sea turtle seems to be looking for a bite to eat on his own account. A. P.

WELL, OF ALL THE NERVE! Jerry, the dog, doesn't know quite what to make of Rex, his unexpected guest. A. P.

AN ARMFUL OF KITTEN. Janet Lee, age 5, daughter of Capt. George R. Hutchinson, aviator, gets quite a kick out of showing off her lion cub. Better a kick than a bite! A. P.

THE KING AND QUEEN TAKE A NAP. Former rulers of the jungle take it easy in the London Zoo. A. P.

HAS A $15,000 TRUST FUND. Mitzi, 18-year-old cat, richly endowed by her owner Mrs. Maude F. Ide, of San Gabriel, Calif. A. P.

BOY, IF WE COULD ONLY GO BACK TO THE DAY THIS PICTURE WAS TAKEN! Or so probably feel the polar bears out at the zoo. Louis Johrden. Post Staff.

AQUAPLANING IS HAZARDOUS ENOUGH AT BEST, but when a pillow fight is added, just to make it more difficult, anything is apt to happen—and generally does, as you can plainly see! A. P.

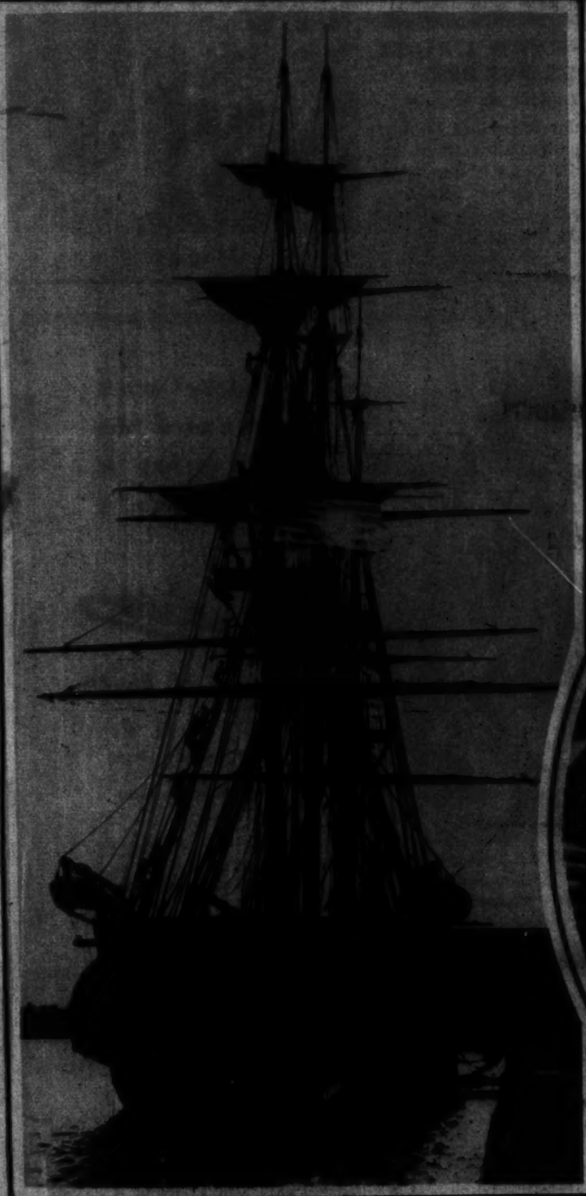

SAILORS CLIMB THE RIGGING to unfurl Old Ironsides' canvas in commemoration of the 134th anniversary of her putting to sea, July 20, 1798. Ted Johnsen, Post Staff.

AIRVIEW OF OLYMPIC VILLAGE. Where athletes of all nations are housed on the outskirts of Los Angeles for the international games. A. P.

AFTER 22 YEARS! Jean Hersholt, famous Danish actor, meets his sister, Mrs. Adeline Hansen, upon her arrival in New York after a separation of 22 years. A. P.

BUILDING HOOVER DAM. Henry J. Kaiser, Oakland, Calif., president of the Associated General Contractors of America, and Mrs. Kaiser photographed in their apartment at the Shoreham. Underwood.

ILLUMINATED TO GREET SHRINERS. The scimitar and crescent decorate the Ferry Tower in San Francisco brilliantly illuminated with Neon lights in honor of visiting Masons. Hellings Photo.

ENT AT THE BASTILE DAY LUNCHEON given by the Kiwanis Club of Washington aboard the U. S. Frigate Constitution July 14, 1932. In first row, center, Secretary of the Navy Adams, Ambassador Claudel, of France; Edwin F. Hill, president of the club; Rear Admiral Thomas C. Hart, superintendent, Naval Academy; Commander Louis J. Gulliver, commanding the ship, and, behind the Ambassador, Rear Admiral H. V. Butler, commandant, Washington Navy Yard. Schutz Photo.

MERMAIDS IN MIDAIR. With poetry of motion in every line of their youthful bodies, these fair contestants in the Olympic swimming and diving trials made a perfect start in the recent 10-meter semifinal at Jones Beach, N. Y., won by Helene Madison, of Seattle. A. P.

SOME OTHER GRACEFUL AQUATIC STARS displayed their wares for Sunday observers as they paddled contentedly around in one of the lakes in St. Louis, Mo. A. P.

AT THE FLORENCE CRITTENTON HOME.

Post Staff Photos.

A QUINTET OF YOUNG HUSKIES, above, are photographed with Superintendent Cole. Miss Jean S. Cole, superintendent, in oval, left, gathers up an armful of chubby babyhood and, below, one of the average "family" of 96 that has lived at the Home the past year seems a trifle disconcerted by the camera.

SETS SEASON'S PACE. Secretary of the Interior Ray Lyman Wilbur opines this cutthroat trout caught in Glacier National Park will hold record. A. P.

HAY FEVER CAUSE DISCOVERED
Free Booklet on Request
Write for important booklet on Doctor Fugate's discovery of the *basic* cause of hay fever and bronchial asthma. No cost. No obligation. Simply address Dept. 8039, Fugate Co., 126 S. Meridian St., Indianapolis, Ind.

Howdy!

Copenhaver
SOCIETY
ENGRAVERS AND STATIONERS
1521 Connecticut Avenue Washington, D.C.

Palmer
BEVERAGES

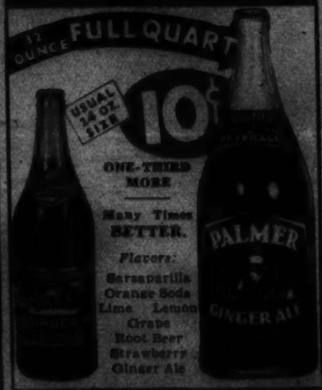

ONE-THIRD MORE
Many Times BETTER.
Flavors:
Sarsaparilla
Orange Soda
Lime Lemon
Grape
Root Beer
Strawberry
Ginger Ale

MAURICE
French Beauty Salon
1504 Connecticut Ave.
Tel. Pot. 2258-2259
Wishes to announce
Mrs. Higgins
well-known hairdresser, is now located here and will be glad to serve her patrons.
Standard Prices Prevail

If It's a
PERMANENT
It's
LILLIAS'
Have Miss Lillias or Mr. Cropper give you the best at a moderate cost. New prices.
Lillias Inc.
2817 14th St. N.W.
Col. 10412-10413. Open Evenings.

Around the Corner or Around the World—Say It With Gude's Flowers.
Gude's Florists
1212 F St. N. W.
ORDER a basket arrangement or a bouquet of Gude's flowers and let their beauty and fragrance express your sentiments and—
"Many Happy Returns of the Day"

HAWAII'S CHAMPION. Olga Clarke, 16, winner of all the women's swimming races, on the beach at Waikiki. A. P.

IN THE WAKE OF THE RED PERIL. The $3,000,000 ash pile that is the heart of Coney Island, N. Y., following the recent fire. A. P.

A LUAU AT MALIBU. A real Hawaiian feast was recently spread for the film colony by Alfredo Freitas, center, as here pictured. A. P.

THOMPSON'S HEALTH BABY

Dr. A. Sommerwerck
1365 Columbia Road N.W.
Adams 0388
Treatment by Appointment
Same Location for 11 Years

New Treatment QUICKLY REMOVES
CORNS
ENDS PAIN INSTANTLY

100% safe, sure. Easy to apply. Won't come off in the bath.
Dr. Scholl's Zino-pads
Put one on—the pain is gone!
Don't cut your corns or callouses—you risk blood-poisoning. Don't use caustic liquids or plasters—you invite acid burn. Use Dr. Scholl's Zino-pads for 100% safe, instant relief. They end pain in *one minute!* They remove the cause—friction and pressure of shoes—preventing corns, sore toes or blisters. A new discovery—*specially Medicated Disks*—now included AT NO EXTRA COST. Used in conjunction with Dr. Scholl's Zino-pads they quickly loosen and remove hard, old corns or callouses safely. Get a box today. At all drug and shoe stores. Cost but a trifle.

the

Staff.

8 PAGES OF COMICS

The Washington Post.

8 PAGES OF COMICS

Sunday, July 31, 1932.

Footprints on the Sands of Time

THE CAPTAIN AND THE KIDS Trade Mark, Reg. U. S. Pat. Off. 1932. *By Bernard Dibble*

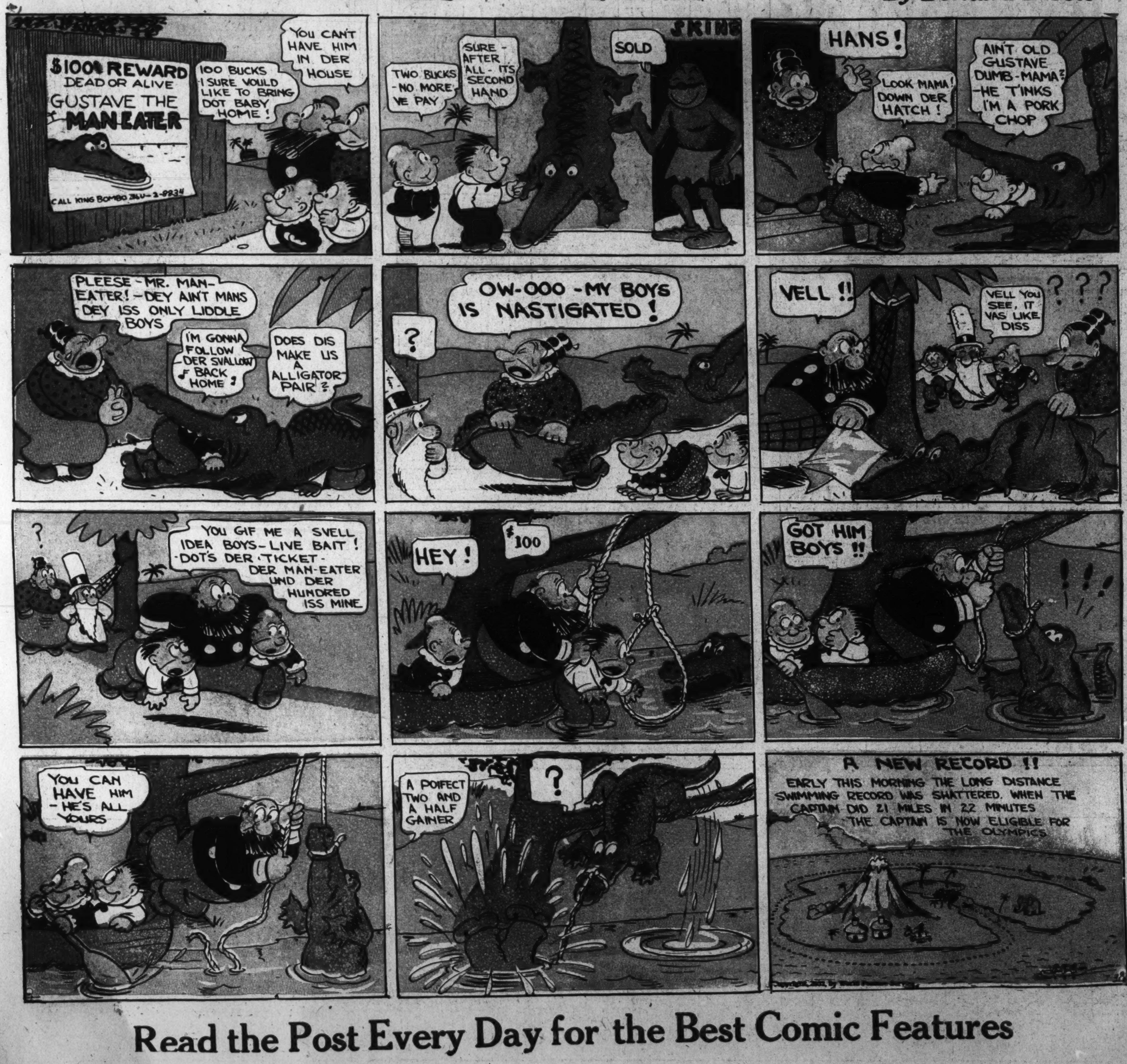

Read the Post Every Day for the Best Comic Features

LITTLE MARY MIXUP

Trade Mark, 1933, Reg. U. S. Pat. Off

By R. M. Brinkerhoff

Winnie Winkle
THE BREADWINNER
BY BRANNER
WELL, HERE'S OUR OLD RINKEYDINK CLUBHOUSE ALL SMASHED UP !!
AN' WE AIN'T GOT A LOT TO PUT IT UP ON, EITHER !!
AIN'T THERE SOMEPLACE WE CAN PLAY ?
I GUESS TH' ONLY PLACE WE CAN PLAY NOW IS IN THE STREET !
LET'S PLAY BALL !
WELL, HERE GOES FOR TH' FIRST BALL !!
HONK !
BETTER WAIT TILL THAT CAR GOES PAST, SPUD !!
WHEW ! THAT WAS A CLOSE SHAVE, CHINK !
YEAH ! YOU ALMOST GOT SMACKED WITH THAT TRUCK !
LOOK OUT PERRY !! THERE'S A CAR RIGHT BEHIND YOU !!
HONK
SCREEEEECH
ULP
G-GOSH ! HE'S TAKIN' PERRY TO TH' HOSPITAL !!!
I HOPE HE AIN'T HURT BAD !!
DOCTOR, IS THE BOY INJURED MUCH ??
NO, JUST SLIGHT BRUISES ON BOTH LEGS ! WE'LL KEEP HIM HERE AWHILE FOR OBSERVATION !!
I'M GLAD HE'S NOT HURT BADLY ! ANYHOW, IT WAS HIS OWN FAULT FOR NOT KEEPING OFF THE STREETS ! I'LL GO SEE THAT BOY AND GIVE HIM A GOOD TALKING TO !!
FELLER MEMBERS OF TH' RINKEYDINKS WHAT EVERY TOWN OUGHT'A HAVE IS PUBLIC PLAYGROUNDS, SO US KIDS WOULDN'T HAFT'A PLAY IN TH' STREETS ! THAT'S HOW I COME TO GET HURT !!!
?
7-31-32

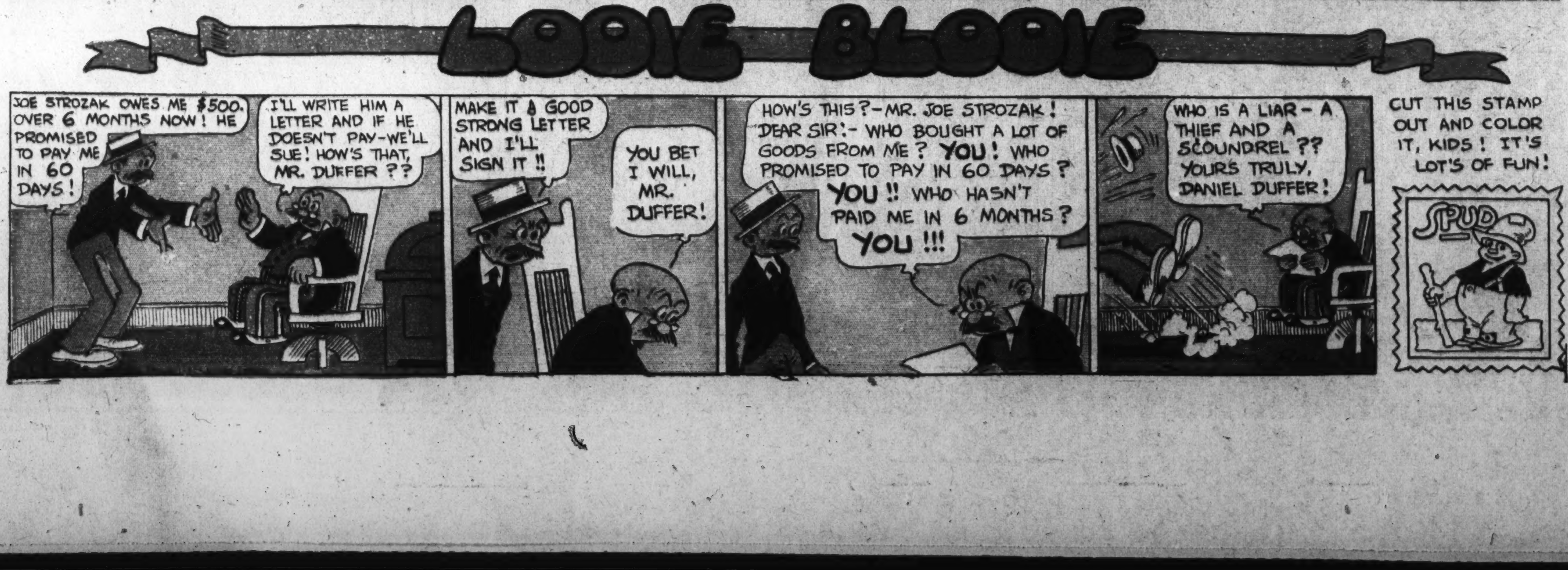
LOOIE BLOOIE
JOE STROZAK OWES ME $500. OVER 6 MONTHS NOW ! HE PROMISED TO PAY ME IN 60 DAYS !
I'LL WRITE HIM A LETTER AND IF HE DOESN'T PAY - WE'LL SUE ! HOW'S THAT, MR. DUFFER ??
MAKE IT A GOOD STRONG LETTER AND I'LL SIGN IT !!
YOU BET I WILL, MR. DUFFER !
HOW'S THIS ? - MR. JOE STROZAK ! DEAR SIR :- WHO BOUGHT A LOT OF GOODS FROM ME ? YOU ! WHO PROMISED TO PAY IN 60 DAYS ? YOU !! WHO HASN'T PAID ME IN 6 MONTHS ? YOU !!!
WHO IS A LIAR - A THIEF AND A SCOUNDREL ?? YOURS TRULY, DANIEL DUFFER !
CUT THIS STAMP OUT AND COLOR IT, KIDS ! IT'S LOT'S OF FUN !
SPUD

8 PAGES OF COMICS

The Washington Post.

8 PAGES OF COMICS

Sunday, July 31, 1932

Gasoline Alley Runs Daily in The Post

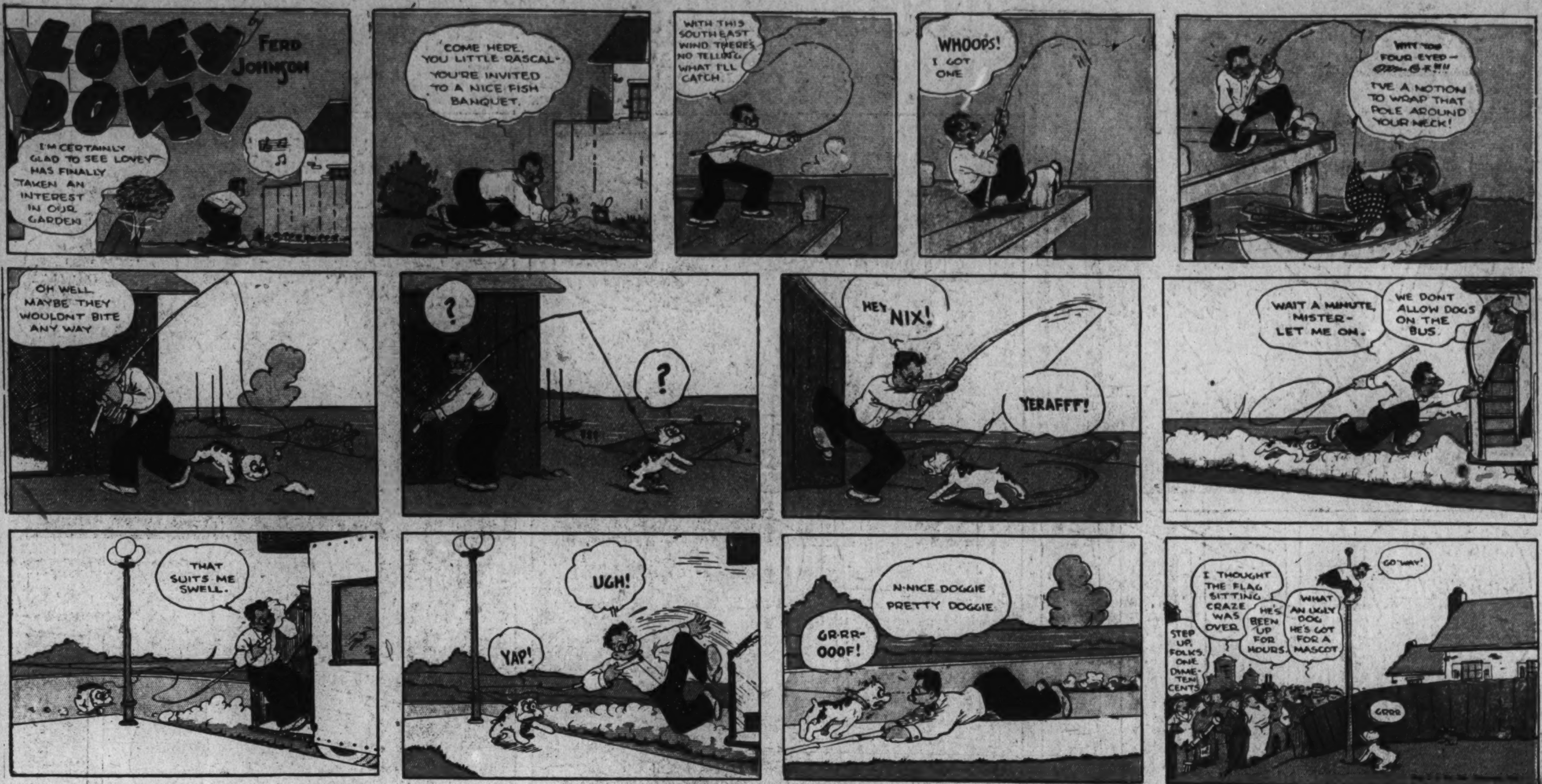
LOVEY DOVEY
by FERD JOHNSON
I'M CERTAINLY GLAD TO SEE LOVEY HAS FINALLY TAKEN AN INTEREST IN OUR GARDEN
COME HERE, YOU LITTLE RASCAL- YOU'RE INVITED TO A NICE FISH BANQUET.
WITH THIS SOUTH EAST WIND THERE'S NO TELLING WHAT I'LL CATCH.
WHOOPS! I GOT ONE
I'VE A NOTION TO WRAP THAT POLE AROUND YOUR NECK!
OH WELL, MAYBE THEY WOULDNT BITE ANY WAY
?
?
HEY NIX!
YERAFFF!
WAIT A MINUTE, MISTER- LET ME ON.
WE DONT ALLOW DOGS ON THE BUS.
THAT SUITS ME SWELL.
UGH!
YAP!
N-NICE DOGGIE PRETTY DOGGIE.
GR-RR-OOOF!
STEP UP, FOLKS. ONE DIME-TEN CENTS
I THOUGHT THE FLAG SITTING CRAZE WAS OVER
HE'S BEEN UP FOR HOURS.
WHAT AN UGLY DOG HE'S GOT FOR A MASCOT
GO 'WAY!
GRRR

TEXAS SLIM
FIGHTING DESPERATELY, TEXAS FINALLY SUBDUES THE GANG'S LOOKOUT MAN.
NOW DON'T RUN OFF- I'M GOING TO LOOK FOR THE REST OF YOUR PALS.
NEXT!
?
YOU BOYS MUSTN'T GET IMPATIENT- I'M TAKING YOU TO SEE MY FRIEND, THE SHERIFF, AND I'M WRAPPING YOU UP SPECIAL DELIVERY!

DICK TRACY
YOU MEAN TO GO RIGHT AWAY, CHIEF?
THAT'S WHAT I SAID, TRACY - TAKE A REST FOR YOURSELF UP IN THE COUNTRY. YOU'VE BEEN LEADING A PRETTY BUSY LIFE LATELY. I THINK IT WOULD DO YOU GOOD.
CHIEF, ORDINARILY A VACATION WOULDN'T MEAN A THING TO ME ONE WAY OR THE OTHER - BUT - JUST NOW, THIS MORNING IN FACT, I RECEIVED A LETTER FROM MY GIRL, TESS TRUEHEART, WHO IS WITH HER MOTHER AT THEIR SUMMER COTTAGE UP NORTH - AND, WELL- SHE SAYS THE FISHING IS MIGHTY GOOD UP THERE
YES SIR, PAT, THIS IS GOING TO BE A REAL REST FOR ME! I'M GOING TO PLAY GOLF, FISH, RIDE EVERY MORNING AND - I MIGHT GO BEAR HUNTING. THEY'VE GOT 'EM UP THERE.
IT'LL TAKE ABOUT TWO DAYS TO GET YOU FED UP.
THINK SO, KID? WELL, BEHAVE YOURSELF WHILE I'M GONE. I'M GOING HOME AND PACK. I'LL TAKE THE NIGHT TRAIN UP THERE.
OH BOY, OBOY! THIS IS GONNA BE A REAL VACATION. NO CHASING THUGS - NO FOOLING AROUND GUNMEN - NO BOTHERING WITH COUNTERFEITERS - AND GEE! IT'LL SEEM GOOD TO SEE TESS.
H'M - THE COTTAGE IS LOCATED ON DEVILS' ISLAND - THAT NAME DOESN'T SOUND ANY TOO PLEASANT - THOSE RESORT SPOTS USUALLY HAVE SOME MONICKER LIKE "DREAMY DELL COVE" OR "HONEY BREEZE BAY." BUT I SHOULD WORRY ABOUT THE NAME!
WONDER IF I SHOULD PACK THIS BABY IN THERE? IT'S SO NATURAL FOR ME TO LUG THE OLD GAT AROUND THAT IT DOESN'T SEEM RIGHT TO GO WITHOUT IT.
NO - NOT TODAY, MISTER AUTOMATIC CAN REST AND RUST RIGHT HERE AT HOME TILL I GET BACK - IF I DO ANY SHOOTING IT'LL BE WITH A HUNTING RIFLE.
AND NOW LET US LOOK IN ON TESS TRUEHEART AND HER MOTHER AT THEIR COTTAGE ON DEVILS' ISLAND. TESS SEEMS QUITE EXCITED OVER SOMETHING.
OH MOTHER - THE MESSENGER FROM ECHOVILLE JUST BROUGHT THIS WIRE FROM DICK. HE'S LEAVING FOR HERE TONIGHT. ISN'T IT GRAND?
GEE, YOU'RE CRAZY ABOUT THE KID, AREN'T YOU TESS?
LISTEN, MARGE - YOU'LL BE WILD ABOUT HIM TOO - BUT UNDERSTAND ME - NOT TOO WILD NOW
H'M - TRACY - THAT'S THE DETECTIVE CHAP, EH, TESS?
THAT'S RIGHT! SURELY YOU READ ABOUT HIS WORK ON THE "BUDDY" WALDORF KIDNAPING CASE.
LET'S SEE - IT SEEMS I DID SEE HIS NAME MENTIONED. MY - MY, THESE POLICE FELLOWS ARE HOUNDS FOR PUBLICITY AREN'T THEY - ALWAYS BREAKING INTO THE NEWSPAPERS!
OH YEAH?
DEVILS' ISLAND! WHAT'S IN A NAME??

8 PAGES OF COMICS

The Washington Post.

8 PAGES OF COMICS

Sunday, July 31, 1932.

Laugh with the Gumps Every Day in The Post